ON TODAY'S EDITORIAL PAGE
Needed—More Doctors: *Editorial.*
The Mayor's Fair Move: *Editorial.*
Missouri Neglects Its Heritage: *Letter to the Editor.*

ST. LOUIS POST-DISPATCH

FINAL

Vol. 101. No. 230. (71st Year). ST. LOUIS, MONDAY, APRIL 25, 1949—32 PAGES PRICE 5 CENTS

HEALTH INSURANCE BILL INTRODUCED; ANNUAL COST PUT AT $6,000,000,000

Measure Calls for 3 Pct. Payroll Tax—No Estimate of Funds Needed for Rest of Program—Hearings Soon.

WASHINGTON, April 25 (AP) —Legislation to carry out President Truman's far-reaching health program was introduced in Congress today.

The bill calls for payroll-tax insurance to provide medical, hospital and dental care for about 120,000,000 Americans at a cost estimated by its sponsors to be around six billion dollars a year.

The Administration measure also would put into effect all the other phases of Truman's program. Those include federal grants for medical education, hospital construction, public health services and research. The bill authorizes also an experimental program of federal aid to farmers' health co-operatives.

A sponsors' statement accompanying the bill was signed by Senator Elbert D. Thomas (Dem.), Utah, chairman of the Senate labor and public welfare committee; by Senators Murray, Montana; Wagner, New York; Pepper, Florida; Chavez, New Mexico; Taylor, Idaho; McGrath, Rhode Island; Humphrey, Minnesota, and by Representatives Dingell of Michigan and Biemiller of Wisconsin, all Democrats.

No Republican Sponsors.

Not a single Republican's name was on the list of sponsors. Some Republicans—as well as some Democrats — have branded the President's national health insurance program "socialized medicine."

But the sponsors, in their joint statement, retorted that substitute "voluntary" plans backed by Senator Taft (Rep.), Ohio, and others travel "the sure road to socialized medicine."

The backers of the President's program called their payroll-tax plan "the tried and tested democratic way." They added: "In fact, it is the only way we know of to avoid socialized medicine . . ."

The sponsors of the Administration bill made no estimate of the over-all cost of the Truman program, nor can one be made on the basis of the bill itself.

In some cases specific appropriations are called for, but in many other cases the bill simply says that whatever sum Congress finds is necessary to carry our particular plans is "hereby authorized."

3 Pct. Payroll Tax.

The sponsors did estimate the annual cost of the health insurance plan at about six billions a year, most of which would come from a 3 per cent tax on payrolls, split between workers and employers.

Federal aid for construction of hospitals would be doubled under the bill, going from the present $75,000,000 a year to $150,000,000.

A program for training practical nurses would cost $15,000,000 annually, while $10,000,000 the first year and $15,000,000 each of the next four years would be available to farmers' health co-operatives.

A new child life research program would get $10,000,000 the first year and "the sums thereafter to carry out the program." Grants and loans totaling $35,000,000 the first year would be authorized to encourage doctors and nurses to settle in rural and other shortage areas.

To push medical education, existing medical schools would get $300 for each student enrolled on the basis of average past enrollment, plus $1700 for each student above that average.

Dental schools would get $250 and $1300 on that same basis.

Continued on Page 6, Column 2.

Warmer Tonight

THE TEMPERATURES

1 a.m.	51	9 a.m.	57
2 a.m.	49	10 a.m.	63
3 a.m.	49	11 a.m.	65
4 a.m.	48	12 noon	69
5 a.m.	47	1 p.m.	72
6 a.m.	47	2 p.m.	75
7 a.m.	48	3 p.m.	77
8 a.m.	52	4 p.m.	*77

Normal maximum this date, 69; normal minimum, 51.
Yesterday's high, 64 at 5 p.; low, 46 at 6:30 a.m.
Pollen count 24 hours to 9 a.m.: Sycamore, 500; oak, 90; poplar, 11.
Weather in other cities on Page 6A.

Official forecast for St. Louis and vicinity: Partly cloudy and warmer tonight and tomorrow, with likelihood of occasional thundershowers; lowest temperature tomorrow morning about 55, and highest tomorrow afternoon near 80.

Missouri: Clear to partly cloudy tonight and tomorrow; warmer, except in extreme west portion; lowest tonight from 58 to 65 in west portion, to 55 to 60 in east portion; highest tomorrow from 80 to 88, except in upper 70s in extreme southeast portion.

Illinois: Partly cloudy and warmer tonight and tomorrow; local showers or thundershowers in northwest portion tonight or tomorrow.

Sunset, 7:47; sunrise (tomorrow), 6:10.

Stage of the Mississippi at St. Louis, 14.6 feet, a fall of 1.0; the Missouri at St. Charles, 16.6 feet, a fall of 1.0.

(All weather data, including forecast and temperatures supplied by U. S. Weather Bureau.)

Republican Aldermen Set Up Own Board, Ignore Darst Demand to Settle Dispute

—By a Post-Dispatch Staff Photographer.

MAYOR JOSEPH M. DARST (left) conferring with Republican and Democratic Aldermen about their battle for control of the Board of Aldermen. Seated from left, ALDERMEN LOUIS G. BERRA, WALTER W. ZIEGENBALG, HARRY A. STOFFER, BOARD PRESIDENT CHARLES E. ALBANESE, CHARLES P. McBRIDE and FLOYD L. McKINNEY. Standing at rear, ALDERMAN ANTON NIEMEYER.

DRIVE TO IMPROVE 'SHERIDAN' AREA OF CITY IS BEGUN

Health Department Seeking to Better Conditions in Deteriorated Neighborhood.

A large-scale project to improve living conditions in the "Sheridan Neighborhood" — described as one of the older, more deteriorated areas in the city—has been started by the city health department.

The area, bounded by Cass avenue, Delmar boulevard, North Grand boulevard and Jefferson avenue, has from 19,000 to 20,000 residents, almost all Negroes. The 1940 census listed 2001 structures, containing 5335 dwelling units, in this section of the city.

The health department's project is designed to establish rat control, eliminate outdoor privies, discourage the raising of chickens, rabbits and other animals in residential sections, reduce rubbish accumulations and call attention to fire hazards.

Conditions in the area are such that complete relief can be obtained only through total reconstruction, the health department said, but so long as present structures continue to be occupied, it hopes to demonstrate that living conditions can be improved by a "complete clean-up and maintenance of better sanitation."

Because rat infestation is heavy and more rat bites have been reported from the Sheridan neighborhood than any other area of the city over a period of years, particular emphasis is being placed on rat control.

Residents are being shown the proper use of red squill and traps. Dusting with calcium cyanide has been started. Health department inspectors are pointing out where rat stoppage can be effected in homes and buildings.

Conditions pertaining to fire or safety hazards, which are not under the supervision of the health department, are referred to proper city authorities.

The project is expected to take at least a year. Initial work has been in the northwest part of the area—a nine-block section west of Webster avenue and north of Page-Easton avenues.

G.O.P. Claims Majority Attendance of 15 When Two Defeated Members Are There.

Republican members of the Board of Aldermen met today and organized their own board, in opposition to the board organization set up by the Democrats last week, thus giving St. Louis, in effect, two legislative bodies.

In conducting their organizational meeting, the Republicans ignored the demand of Mayor Joseph M. Darst that both the Democrats and Republicans in the board cooperate to end the partisan split in the legislative branch of the city government.

The Republican Aldermen met at 1 p.m. in the aldermanic chamber after meeting in executive session in the office of Board President Charles E. Albanese for nearly an hour. Albanese said the executive session was only to determine procedure at the public meeting of Republican board members.

G.O.P. Claims Majority.

They claimed a majority attendance of 15 aldermen because of the attendance at today's meeting of Vernon G. Riehl, who, on the face of election returns, was defeated for re-election in the Seventeenth Ward at the April 5 municipal election.

The split in the board resulted from the refusal of Republican board members at last Tuesday's inaugural meeting of the board to agree to the seating of two of the new Democratic aldermen, Raymond Egan, who defeated Riehl in the election, and A. J. Cervantes, elected in the Fifteenth Ward.

The Republican aldermen's meeting today was brief. Alderman Floyd McKinney was elected vice president by them, Alderman Charles P. McBride was named Republican floor leader and three board employes were chosen.

Committee Named.

Then, on motion of Alderman Jasper C. Caston, Negro, a committee of five aldermen, three Republicans and two Democrats, was appointed to investigate allegations that Cervantes and Egan were not qualified to be seated as aldermen because of failure of both of them to have been residents of their respective wards for a year before election, as required by law.

Those named to the committee, appointed by Albanese, were Floyd L. McKinney, Fred Haag and Harry A. Stoffer, Republicans; Louis G. Berra and Alfred I. Harris, Democrats.

The committee was voted power to subpena witnesses and records in its investigation and ordered to report to the Board of Aldermen at the earliest possible date. The Republicans then adjourned until noon Tuesday, May 3.

Darst's Rebuke.

The Republican aldermen's meeting followed by but a short time a meeting in Mayor Darst's office, attended by aldermanic representatives of both parties, at which he read the riot act to them and told them the partisan split has "become a ridiculous situation on a nation-wide scale."

The Mayor spoke to the Aldermen for about 10 minutes. The aldermen then retired to the conference room of the Mayor's suite for an executive meeting to discuss the situation.

"I wouldn't get into this situation," Darst told the aldermen, "except that I know you men feel as I do, that the welfare of the city is above partisan matters.

"Little bitterness, if any, came

Continued on Page 6, Column 4.

MOTHER TURNS IN YOUTH TO POLICE FOR ROBBERIES

CHICAGO, April 25 (AP) — A mother turned her conscience-stricken son over to police yesterday, saying: "I don't want any kids going wrong in my family."

As a result, police detained two other young men for questioning today about four robberies.

Mrs. Margaret Finn told police her son, Edward, 17 years old, got $9 as his share of a $30 taxicab holdup Saturday night and decided "it was not worth it."

She said Edward's conscience bothered him and he told her about it. She took him, still carrying his toy-size pistol, to the police station.

Police later detained Donald Kline, 20, and Eugene Collins, 18. Detectives said the young men told them they had robbed two hotels and a laundry of more than $100 before the taxicab driver was held up.

GRANITE STEEL ORDERED TO DEAL WITH MACHINISTS

NLRB Examiner Rules Firm Must Rehire Discharged Strikers and Restore Seniority.

A National Labor Relations Board trial examiner ruled today the Granite City Steel Co. had refused to bargain with the International Association of Machinists, an independent union, and had discharged about 130 machinists unfairly.

The trial examiner, Peter F. Ward, ordered the company to discontinue recognition of the CIO Steel Workers' Union as bargaining agent for the machine shop employes. Ward ordered the company to bargain with the machinists' union. He ordered also that the steel firm re-instate all machinists who did not return to work after a lengthy strike and make up their losses in pay. They would recover their former seniority.

The machinists, who walked out because of this issue, last Friday began the third year of their strike. The plant has been maintaining full production with CIO steel workers.

Company Plans Appeal.

The steel company announced it was studying the decision of the trial examiner, preparatory to taking an appeal to the NLRB.

Harry G. Carlson, NLRB attorney here, said the machinists' union represented fewer than 200 men in the machine shop. The CIO Steel Workers' Union represented all other production employes, nearly 3000 at the peak period.

There were several disputes between the machinists and the steel workers' union, one growing out of the work schedule, Carlson continued. In March and April 1947, the machinists went on strike.

Then the steel company informed the machinists that, if they did not return to work, they would be discharged, Carlson related. Later, when the machinists agreed to return to their jobs, the company told them they would have to start as new employes without seniority, he said.

Charges Discrimination.

Then the company recognized the Steel Workers' Union as bargaining agent for the machinists. The machinists' union complained to the NLRB, charging discrimination against its members and alleging the company refused to bargain with the union.

In 1946, a 150-day strike by 175 machinists at Granite City steel made 2000 other employes idle. The strike ended when the machinists accepted contract terms drawn up by union and company negotiating committees and approved submission of the issues of weekend overtime pay to arbitration.

The contract provided for a 21-cent hourly wage increase.

Estimate of Loss.

Company officers estimated the strike cost workers $3,150,000 in wages and the company $9,750,000 in the loss of 150,000 tons of flat rolled steel. Loss to the community also was high. It was estimated 80 per cent of employes' wages remained in Granite City.

Then on March 13, 1947, a three-man board of arbitration which took over the dispute that caused the strike ruled in favor of the company. The board denied, by 2-to-1 vote, the strikers' claim that they were entitled to overtime rates for Saturday and Sunday work performed within a 40-hour week.

The arbitration board upheld the company's contention that it did not have the "ability to pay" overtime rates for regular weekend work. It agreed with the company that any award made to the 175 machinists who were on strike would also have to be granted to 1700 CIO steel workers, at a cost too great to the company to absorb.

In 1947 the company filed suit for $186,964 damages against 165 members of the machinists' union and the union agent, charging they violated the Smith-Connally Act by striking nine days before expiration of the required 30-day waiting period.

Washington U. Students Campaign For Negroes as Undergraduates

A campaign for admission of Negro students next fall to the undergraduate school of Washington University has been started by the Student Committee for the Admission of Negroes, a group of white students in the graduate and undergraduate schools.

An election will be held May 4, 5 and 6, in which students may indicate their stand on opening the school to Negroes. Meanwhile, posters urging admission of Negro undergraduates are being prepared by members of the Art School and will be displayed on the campus.

Negroes are admitted now to several graduate departments and will be permitted to register this fall at all graduate schools, with the exception of nursing and dentistry. The faculty has committed itself to the eventual admission of Negroes in all schools at the university, a spokesman for the committee said, but has not set a date for their entry into undergraduate departments.

The committee plans to hold a rally preceding the balloting and has reserved Graham Memorial Chapel for a concert Friday by Roderick Palmer, Negro tenor, who teaches at Washington Technical High School and is a candidate for his master of arts degree in English at Washington University.

The student committee began as a subcommittee of the campus Y.M.C.A.-Y.W.C.A. A spokesman for that organization said, however, the student group had become a "runaway committee," whose action was not sanctioned by the parent body. The Y.M.C.A. he said, is well satisfied with the progress being made by the faculty on Negro admissions.

GERMAN LEADERS AND WEST AGREE ON CONDITIONS FOR NEW REICH STATE

Constitution Expected to Be Approved by May 15, New Government Formed in July—Western Leaders Hail Action.

By RICHARD O'REGAN

FRANKFURT, Germany, April 25 (AP)—All differences between the Germans and the western Allies over the formation of a west German government have been cleared up, Gen. Lucius D. Clay, United States military governor, announced tonight.

The way now is clear for approval of a west German constitution by May 15 and formation of a government by July. The announcement, coming with dramatic suddenness, dispelled fears that the difficulties would impede final agreement on a constitution for weeks.

The two leading west German political parties settled their own differences, and then in a meeting with the three Allied military governors, ironed out difficulties with the occupation powers.

Thus, west Germany may have its own government by July.

"A Big Story."

"I think it is a big story," said Gen. Sir Brian Robertson, the British military governor, hailing the agreement. "I think today is a rather historical day, rather a big day in the development of relations between the Germans and the occupation powers."

Robert D. Murphy, former political adviser to Clay, and now head of the United States State Department' Germany - Austria desk, was in Frankfurt for today's meeting.

Dr. Konrad Adenauer, head of the Parliamentary Council which is drafting the constitution, announced the meeting of minds of the German political leaders. He made the disclosure after a meeting with the three western military governors.

Dr. Otto Suhr, deputy from Berlin to the Constitutional Assembly, told reporters the military governors indicated the western sectors of Berlin might be incorporated into the future west German state. Suhr said he did not think this would happen until the west German government had been built up.

"We hope that the Berlin chair can be drawn up to the round table of the west German Bundesrat (proposed upper house) as soon as there is one," Suhr quoted one of the military governors as saying.

West Made Concessions.

Adenauer predicted enactment of the constitution by a large majority of the Council soon.

New difficulties between the Social Democrats (SPD) and the Christian Democratic Union (CDU), the two leading German parties, had cropped up as late as today.

Agreement among the western Germans came after concessions by the United States, Britain and France. To Allied observers, the German agreement came as happy news. The western Allies are pressing the Germans to get their government started.

French Military Governor Gen. Pierre Koenig, Gen. Clay and Gen. Robertson of Britain were present in person.

On the German side were 18 leaders of the Bonn convention, which has been working on a constitution for eight months. Every west German political party was represented, except the Communists—who bitterly oppose any sort of west German government.

The SPD has demanded strong powers for the central government. The CDU has favored decentralization of power among strong states.

END TO TAX ON BABY COSMETICS URGED BY REPRESENTATIVE

WASHINGTON, April 25 (AP)—Representative Burnside (Dem.), West Virginia, proposed today to cut taxes a little through a doctor's prescription.

Burnside said he is introducing a bill to end the federal tax on baby supplies for anybody who presents: (A) a doctor's statement that the baby is in his care and (B) proof that the infant is under 3 years old.

This formula, he told a reporter, should meet previous objections that grown-ups would buy and use baby products instead of regular cosmetics if the 10 per cent tax on those for the youngsters were removed entirely. Furthermore, Burnside said, it carries out one of his campaign promises.

"The federal excise tax is a luxury tax," he said, "and the idea that babies are luxuries is silly."

5 OF 6 U.S. SOLDIERS BURNED IN REICH MILITARY JAIL DIE

HEIDELBERG, Germany, April 25 (AP)—Five United States soldiers died of burns received in an explosion at an Army prison in Mannheim Saturday and another was in a critical condition today.

All were prisoners. Their names were withheld until relatives have been notified.

ARKANSAS STRAWBERRIES IN

The first Arkansas strawberries of the season arrived in St. Louis today, a little later than usual because of cool weather.

One truckload sold from $14 to $15 per 24-quart crate wholesale. It is estimated the price of these strawberries to the housewife will be from 75 to 85 cents a quart. Florida, Mississippi and Louisiana strawberries have already been on the market.

CHINESE REDS DRIVE FOR SEA AT HANGCHOW, TRY TO TRAP 300,000 BELOW SHANGHAI

Man Found Alive on River Island After Falling Off Boat at Night

MRS. ALICE WELCH

LAWRENCE E. MAY

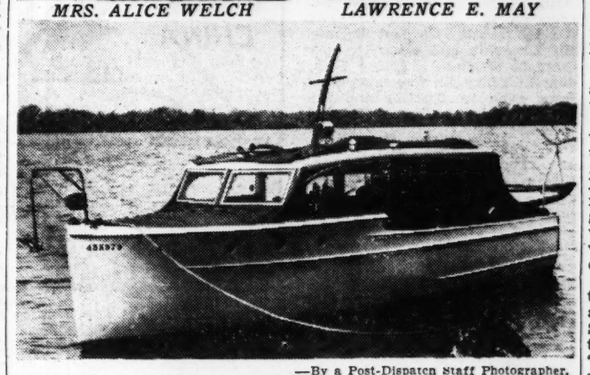

—By a Post-Dispatch Staff Photographer.

The disabled "Winnie Mae" tied up at Elsah, Ill., where it drifted ashore.

Lawrence E. May, East St. Louis real estate man, was found alive on an island in the Mississippi river near Elsah, Ill., today seven hours after he had fallen overboard from his cabin cruiser, Alton police reported.

Fishermen found May and notified authorities, who called off a search by the Alton Volunteer Corps. This organization had brought out grappling hooks and other emergency equipment.

Mrs. Alice Welch, 3965A McDonald avenue, told the Post-Dispatch she and May spent yesterday afternoon cleaning the boat at a Grafton dock, and left about 5:30 p.m. for a cruise up the river. About 11:30 o'clock, she related, the boat apparently struck a submerged rock.

Rudder Knocked Out.

"There was a terrific jolt that broke glasses on the boat," she said. "The rudder was knocked out and the boat wouldn't steer.

"In order to get me home, he planned to anchor the cruiser and use the dinghy. He went forward to put the anchor over the side. There is no railing there, and he apparently slipped. I heard him yell that he was in the water. I couldn't see him, but I threw a life preserver in the direction from which his voice came."

At May's direction, Mrs. Welch sounded the distress signal—four short blasts of the whistle, but no help came. The disabled cruiser drifted for six hours. Shortly before 7 a.m. the boat drifted ashore near the Elsah clubhouse of Richard Lux. He assisted Mrs. Welch ashore and took her in his motorboat to Grafton, where authorities were notified and the search for May was organized.

Three brothers—Adam, Boyd and Morse DeSherlia of Grafton—were fishing from a boat shortly before 9 o'clock this morning when they heard shouts from Slim island. They rescued May and took him to Elsah, where he found his disabled cruiser moored.

Swerved Off Course.

May said he was preparing to dock at Grafton last night when the lights of an automobile momentarily blinded him and he swerved off course, striking a rock and disabling the rudder. He was preparing to drop the anchor when a wave created by a passing boat caused his cruiser to lurch and threw him overboard.

"I've been on the Mississippi long enough to know you should never try to fight Old Man River," he said. "Instead of exhausting myself trying to swim straight ashore, I just floated and swam with the current. I had heavy shoes on, but managed to unlace and kick one of the shoes off. I must have floated about four miles before I got to the island."

The boat, a 33-foot cruiser called "The Winnie Mae," had been laid up all winter at the Grafton Boat Works. It recently was overhauled and May had put it back in the water last Friday.

May lives at 7317 Pershing avenue, University City. Both he and Mrs. Welch are divorced.

GREAT PORT CITY EXPECTED TO FALL WITHOUT A FIGHT AS NANKING DID

U.S. Warships Ordered to Move Out of Gun Range—20,000 Occupy Capital; China's 'Pittsburgh' Also Taken.

By FRED HAMPSON

SHANGHAI, April 25 (AP) — Communist armies aimed a lightning blow toward the sea at Hangchow today hoping to trap 300,000 Nationalist troops below Shanghai. Other Chinese Red troops were acknowledged to have infiltrated within 10 miles of Shanghai.

Residents of this city — the world's fourth largest with a population of about 5,000,000—waited in a steady rain for the Reds. None had shown up at dusk. The feeling grew, however, that the great Asiatic commercial center would go over to the Communists without a fight, just as Nanking did yesterday.

Along with the fall of Nanking, the Communist radio at Peiping announced the capture of Taiyuan, Shansi Province capital and industrial center known as China's "Pittsburgh." Taiyuan, 600 miles northwest of Nanking, had been under siege for months. The Reds said all of the city's 150,000 defenders were wiped out. Pilots who flew over Taiyuan later reported it in flaming ruins.

U.S. Warships to Move.

In Shanghai, U.S. Naval authorities announced that the dozen or so American ships there would be moved "shortly" from "close anchorages" in the Whangpoo river to the open waters of the lower Yangtze, eight miles north of Shanghai. The ships thus will be out of the range of Communist guns. The Reds shelled four British vessels in the Yangtze above Shanghai last week.

United States Consul General John Cabot warned the 2479 Americans in Shanghai that any wishing haven aboard the ships here should report to the consulate immediately. Although his announcement did not say so, it was construed as the first step in emergency evacuation.

At the same time, British Consul General R. W. Urquhart said evacuation of Britons was not justified by present developments. Officials in London announced that arrangements had been made to take 4000 British subjects from Shanghai whenever it was deemed advisable by authorities "on the spot."

Garrison Announcement.

The Shanghai garrison commander put a rigid clamp on unofficial news accounts and picked up several correspondents and editors for questioning about stories of Communist successes.

A widespread report persisted that Communist troops had captured Kashing, 53 miles south of Shanghai, cutting the railway to Hangchow. In a 9 o'clock announcement tonight, the garrison specifically denied this and said trains between Shanghai and Hangchow still were running.

The garrison announcement acknowledged that Communist troops had infiltrated to Nanhsiang, 10 miles northeast of Shanghai, and were deploying toward Soochow (Wuhsien) 50 miles west of this great city.

Both points were declared to be still in Government hands, however, with Soochow heavily defended by crack Nationalist forces.

The statement said only 20,000 Red troops had crossed to the south bank of the Yangtze from Kiangsu, the province just north of Shanghai and Nanking.

(The Communists have said they have more than 1,000,000 men south of the Yangtze, 350,000 of them on the lower reaches east of Nanking and stretching toward Shanghai.)

Reds Push on From Yangtze.

The speed of the Red drive southward from the Yangtze apparently was isolating Government defenders. How close the Communists were to Hangchow, big port 100 miles southwest of Shanghai, was ob-

Continued on Page 2, Column 2.

JOB PLACEMENTS GAIN, SHOW 18 PCT. INCREASE IN MARCH

Upturn Is First Such Registered in Country Since Last November.

WASHINGTON, April 25 (UP)—The Federal Security Agency said today that opportunities for getting a job seem to be improving.

In March, the agency said, job placements showed an 18 per cent increase over the previous month. It was the first such increase since last November.

The statement was based on reports from state unemployment agencies. The Federal Security Agency said these reports "indicated job opportunities were improving."

It said also the number of "continued claims" for unemployment compensation, which indicate prolonged layoffs, appeared to have "flattened out" in recent weeks. "Claims indicating new unemployment also have dropped," the agency said.

It reported that state unemployment agencies paid out a total of $371,421,000 in benefits to jobless men and women during the first three months of the year. This was considerably higher than for the corresponding 1948 period, but slightly below the same three months in 1946.

COW TURNS TABLES—SHOOTS VACCINE INTO VETERINARIAN

DELAWARE, O., April 25 (UP) —Dr. W. R. Reed today nursed a sore hand and a severe reaction to an overdose of brucellosis vaccine—the work of a cow that turned the tables on the veterinarian.

As Dr. Reed prepared to inoculate the cow on the Ross Smothers farm yesterday, the cow backed against the doctor. The needle of the veterinarian's vaccine-loaded syringe pierced his hand. Before he could remove the needle, the cow back again and Dr. Reed got the full injection—25 times the normal dosage for a human.

LONDON TAILORS DECREE 'TAPERING LOOK' FOR MEN

LONDON, April 25 (AP) — The "tapering look" is the newest thing in men's clothes, says Bond street.

H. G. Tayler, new president of the Federation of Clothing Designers, who issued the decree, wore the "tapering look" himself —gray double breasted with long narrow lapels, narrow sleeves, narrow trouser bottoms.

The dress habits of the British male—once reputed the highest in the world—now are disgraceful, said Tayler. The federation decided to stage fashion parades for men to promote the renewal of sartorial splendor.

Who Washes the Dishes in Russia? Mrs. Roosevelt Would Like to Know

NEW YORK, April 25 (AP)—Mrs. Franklin D. Roosevelt asked United Nations delegates today to judge for themselves whether American housewives are exploited as "kitchen slaves" more than Russian women are. This was her reply to Russian contentions their women are freer of drudgery.

Mrs. Roosevelt spoke as a United States delegate to the General Assembly, in debate on a Chilean proposal to condemn Russia for refusing to let Soviet women accompany their foreign husbands abroad.

Mrs. Roosevelt recalled that the Soviet delegation had contended Soviet women are kept from going abroad because they would be exploited as kitchen slaves—"that is, their husbands might expect them to do some of the housework."

"We might ask, by the way, who does the housework in the Soviet Union—the men?" Mrs. Roosevelt added.

She said there were 65 Soviet husbands and 350 Soviet wives of American citizens who have expressed desire to leave Russia to live with their spouses. She said if any of them came to the United States they would be free to leave if they were not satisfied with their treatment here.

U.S. ORDERS ENVOY TO CHINA HOME FOR TALKS WHEN HE 'CONSIDERS IT ADVISABLE'

WASHINGTON, April 25 (AP) THE State Department said today J. Leighton Stuart, United States ambassador to China, had been ordered home for consultations.

Stuart is now in Communist-seized Nanking, the former capital of Nationalist China.

Stuart has been told to make the trip to Washington "when he considers it necessary." A branch of the embassy meanwhile is operating at Canton in south China, the refugee Nationalist capital.

The Ambassador was awakened in his bedroom early this morning by armed Communist soldiers who wished to inspect the Embassy. An attache who tried to join Stuart was ordered back into his room but neither Stuart nor other members of his staff were molested.

SUPREME COURT HOLDS COMPANIES MUST BARGAIN ON WORKER PENSIONS

However, Firms Must Be Engaged in Interstate Business and Unions Must Be Eligible to Use NLRB Machinery.

WASHINGTON, April 25 (AP)—The Supreme Court held in effect today that employers must bargain with unions on worker pension plans.

However, only companies subject to Federal labor laws—that is, firms whose goods cross state lines—are affected. Likewise the unions involved must be eligible to use National Labor Relations Board machinery.

The court issued no formal opinion of its own in holding that employers must bargain with unions on pension plans.

Such a decision already has been handed down by the United States Circuit Court in Chicago in a case affecting the Inland Steel Co. Inland appealed to the Supreme Court contending, among other things that it already has a company-wide pension system which would be destroyed by the decision. Further, Inland said all similar pension plans which are company-wide would be destroyed by the effects of the decision.

The Supreme Court refused to review the circuit court ruling, thus letting it stand unchanged.

Upheld NLRB Ruling.

The circuit court decision upheld an NLRB ruling that the company engaged in an unfair labor practice by refusing to negotiate with the CIO United Steel Workers concerning Inland's pension plan.

The ruling applied specifically to company plants at Indiana Harbor, Ind., and Chicago Heights, Ill., which employ 10,169 persons. The ruling, however, would apply to all of the company's 19,000 employes in all its plants.

Along with the ruling on the pension plan issue, the circuit court upheld an NLRB finding that officials of the union must file non-Communist oaths before the board will require the company to begin bargaining on pensions.

The union, rather than the company, appealed this part of the decision to the Supreme Court. The court last Jan. 17 agreed to rule on the union's appeal but deferred arguments until its new term in October.

Day's Other Actions.

In other actions today the Supreme Court:

1. Split 4 to 4, refusing to overrule a Federal Trade Commission order and thus upholding a new and broader attack by the Government against the practice of quoting identical prices for manufactured goods in all parts of the country.

Today's ruling struck down use of the so-called basing point system by steel conduit makers who claimed no price-fixing agreement was involved in their averaging out of freight costs.

A year ago the Supreme Court held the cement industry had entered into an "understanding or conspiracy" to fix prices under the basing point system.

That ruling brought widespread business protests that their whole pricing system had been thrown into confusion. Today's decision cast even graver doubts of the future of identical prices.

2. Upheld, 5 to 4, a California law barring the sale of travel tickets by unlicensed carriers. Dissenting, Justice Frankfurter contended the effect of the ruling was to hold that states may impose additional penalties for offenses covered by Federal law.

3. Upheld by 6-to-3 votes two wartime courts-martial convictions of American soldiers on rape charges. One case involved Pfc. Frederick W. Wade, serving a 20-year sentence at Leavenworth, Kan., after two trials in Germany. The other involved Pvt. Bernard W. Smith, serving 16 years at Lewisburg, Pa., as a result of his conviction in England.

4. Agreed to a request by Puerto Rico to rule on the power of Congress to limit trade between the island possession and the mainland.

WATER FOWL RARELY SEEN HERE SIGHTED ON BIRD WALK

Members of the St. Louis Audubon Society who took their first bird walk of the season in Forest Park yesterday were rewarded with a glimpse of 20 double-breasted cormorants and a number of water birds rarely seen in this area.

Approximately 150 persons took the walk and reported seeing 75 species of birds, William Neal Kelley, society president, said. Among the rarer finds were a chestnut-sided warbler and a marsh hawk.

Other walks will be held Saturday at 8 a.m. in the Missouri Botanical Garden and Sunday at 7:30 a.m. in Forest Park. Walks in the park start at Jefferson Memorial.

Dorothy McGuire...

will portray a brave American woman who played a dramatic role in the aftermath of the French Revolution, in tonight's "Cavalcade of America" over KSD at 7 o'clock. Be listening for "Lady on a Mission."

KSD

550 ON YOUR DIAL

Fence 'Defense Line' for Shanghai

Section of 35-mile-long wooden fence defense line built for the protection of Shanghai against Communist troops. It is studded with pill boxes, one of which is at left.

CHINA'S REDS HEAD FOR SEA IN DRIVE TO TRAP 300,000

Continued From Page One.

scured by conflicting reports and lack of accurate military information.

There was no indication of where Gen. Tang En-po had his 300,000 government troops—or if he still had them under his control. Shanghai garrison headquarters kept repeating that the city would be defended, but no Nationalists were seen manning the defenses around Shanghai.

Tang, Nationalist defense commander of the gigantic Shanghai-Nanking-Hangchow triangle, was reported to have fled Shanghai for the south. So had Premier Ho Ying-chin and other top government officials. Acting President Li Tsung-jen was reported to have gone to Kweilin and "retired" President Chiang Kai-shek to Amoy.

On another front, the Communist Fourth Army under Gen. Lin Piao from Manchuria was undertaking a wide sweep aimed at outflanking Hankow from the west. Hankow is 375 miles southwest of Nanking.

Gen. Pai Chung-hsi, who is reported to have some 200,000 Nationalist troops under his command around Hankow, was expected soon to retreat southward toward Changsha, 200 miles away, with Lin Piao in pursuit.

Occupation of Nanking.

Seymour Topping, Associated Press correspondent in Nanking, reported the former Nationalist capital received the Communists quietly at 3:20 a.m. Sunday, Nanking time. One of the Communist soldiers' first task was to put out a fire that vandals had started in the judicial Yuan building. The building was a total loss.

The Communists took their stations before some foreign embassies and all Government buildings and utilities in Nanking. No guards were placed before the American Embassy, however.

Troops who took over Nanking were believed to be those of the Communist Thirty-fifth Army. Some entered by ferry from Pukow on the north bank and others who had crossed southwest of Nanking marched in from the south. All the Communists looked as if they had been on a hard march but their discipline was excellent.

Topping reported that by Sunday night 20,000 Communist soldiers had quietly spread over Nanking, city of nearly 2,000,000 population.

Copies of a "liberation proclamation" signed by Gen. Chen Yi were posted all over Nanking. It promised to maintain employment of government workers not on the Reds' war criminal list, safety for all peaceful citizens, and protection for foreigners and foreign property if the foreigners did not engage in espionage or shelter war criminals.

The Communist radio broadcast a long triumphant account of the capture of Nanking, stating that it ended the "reactionary, traitorous government" and that Red troops were greeted with wild enthusiasm.

—Associated Press Wirephotos.

Communist forces (open arrow) are reported aiming for the sea at Hangchow in the hope of trapping 300,000 Nationalist troops below Shanghai, thereby neutralizing the Nanking-Shanghai-Hangchow defense triangle (broken lines).

ROBERT E. HANNEGAN HELPS START NEW YORK AUTO FIRM

Robert E. Hannegan, former Postmaster General, and Ray Impellittiere, a former prize fighter of New York, have formed Knickerbocker Motor, Inc., in New York, it was announced there today. The agency will handle Ford automobiles and products.

Hannegan, former National Democratic Committee chairman, who sold his interests in the St. Louis Cardinals last year to Fred Saigh, is vacationing in Miami Beach, Fla. No one at his home at 5745 Lindell boulevard was prepared to make a statement about the new business venture.

Impellittiere was at one time heavyweight contender for the boxing championship. He will be president of the new company, which will open sometime next month, reports from New York indicated. Hannegan will be a director of the firm.

DAYLIGHT SAVING CAUSES FORGETFUL TO BE LATE TO JOBS

Some Fail to Advance Clocks —Many Calls About Train Times.

Some St. Louisans, who forgot to turn their clocks ahead to conform with daylight saving time, urged streetcar and bus operators to speed up this morning so they wouldn't be late for work.

Those few individuals who were late for work today because they didn't turn their clocks ahead Saturday night, or sometime yesterday, might find consolation in the fact that the Missouri Jewelite Sign Co. waited until 8 a.m. today to adjust the Union Electric Co.'s advertising clock on Market street, east of Jefferson avenue. The utility leases the clock from the advertising firm.

Daylight time, which went into effect at 2 a.m. yesterday, resulted in swamped switchboards at railroad and bus information booths. Some travelers arrived at the stations an hour before their train or bus was to leave, entailing a long wait on hard benches.

One telephone operator at Union Station said the most frequent question went something like this:

"What time does the 1 o'clock train leave—12 o'clock or 2 o'clock?"

She added that she believed everyone who went any place yesterday called the station "just to be sure."

OPEN-PAIR BRIDGE CHAMPIONS

Charles E. Weile, 5510 Pershing avenue, and Robert E. McClintock, 2337 Tennessee avenue, were winners of a two-session open-pair bridge championship match held yesterday by the American Contract Bridge League of St. Louis at Hotel Jefferson. Forty-two pairs competed.

The league's annual "Mr. and Mrs." pair championship will be held May 22 at the Lennox Hotel.

DARST'S FIRST PROCLAMATION IS FOR TRADE UNION WEEK

This week was designated as Trade Union week in a proclamation issued at City Hall today by Mayor Joseph M. Darst. It was his first proclamation as Mayor. He presented the proclamation to Mrs. Della Cox, president of the St. Louis Women's Trade Union League, which is holding a series of meetings here today through Saturday at Machinists' Hall, 3545 Olive street, and at Hotel De Soto.

Accompanying Mrs. Cox were Mrs. Catherine Sullivan and Mrs. Mary E. Ryder, who have been named co-chairmen of the week, and Mrs. Ana Berta Romero De-Campos of Mexico City, educational chairman of the Mexican Technical Feminine Commission.

Second Best Air Lift Record.

BERLIN, April 25 (AP)—The Allied ir lift flew 8931.1 tons of supplies into Berlin in 1011 flights in the last 24 hours, its second best mark, Air Force officials announced today. The peak was reached Easter weekend with nearly 13,000 tons.

Everybody in St. Louis INVITED
See 1949 Studebaker
NOW ON DISPLAY
MERRY MOTOR CO.
5800-10 Delmar FO. 4320

LIBERAL TRADE-IN ALLOWANCE
FRIGIDAIRE
Complete Line — Easy Terms
OPEN EVENINGS
SOUTHSIDE RADIO and FURNITURE
3630 S. Grand PR. 3000

GENUINE COWHIDE
Sale! GLADSTONE BAGS
REGULAR $19.00 VALUE
12.99 Plus Tax
24" and 26" SIZES
Black & Brown
ST. LOUIS TRUNK CO.
2005 OLIVE Park in Front CE. 8640

BRITAIN TO SEND REINFORCEMENTS TO CHINA FLEET

Undisclosed Number of Ships Being Prepared — Churchill Demands Explanation.

LONDON, April 25 (AP)—Britain was preparing strong reinforcements for its Far Eastern fleet today out of mounting concern for the turn of events in China.

An Admiralty spokesman said an undisclosed number of ships is being sent to the Navy's Hong Kong base to reinforce two cruisers, eight destroyers and four sloops that Britain keeps there now. Other sources said the reinforcements include two aircraft carriers and some submarines.

Churchill Wants Facts.

Winston Churchill, angered by the Communist shelling of four British warships in the Yangtze river last week with the loss of 43 British lives, notified Prime Minister Attlee he will demand a full explanation when the House of Commons reconvenes tomorrow after its Easter recess.

Churchill, it was reported, wants to know what the British Government is going to do about it.

The London Star said that British naval authorities in Shanghai have advised that either reinforcements should be sent to Shanghai immediately or Britain should leave the city. British forces in Shanghai waters now consist of the shelled cruiser London, and about six destroyers and sloops.

Editorial indignation about the incident rose.

The Manchester Guardian said the attack on the sloop Amethyst — the first ship shelled last Wednesday —"May have consequences out of all proportion to the incident" because it may limit contact between the west and the Chinese Communists. However, the Guardian warned: "This is no time for sabre-rattling even if we had a sabre to rattle."

The Daily Mail lamented that "certainly Britain has lost 'face'—not only in China but throughout the eastern world" and called for a show of "real strength" in the Far East to counter Communist propaganda.

Reds May Have Sailors.

British authorities in Shanghai expressed fear that two wounded sailors from the Amethyst were in the hands of the Communists. They were believed to have been at Changchow when it was taken by the Reds.

The Amethyst, with 60 crew men still aboard, is trapped some 50 miles east of Nanking. Efforts of other British naval craft to rescue it have failed. Three British ships, the cruiser London, the destroyer Consort and the sloop Black Swan were driven away by Communist shore artillery.

(In Moscow, the Communist party newspaper Pravda said British naval vessels fired the first shots in last week's Yangtze river battle and that "the British Government must bear complete responsibility for the losses suffered by the Peoples' Army of Liberation.")

Concern in Hong Kong.

Communist capture of Nanking and the immediate threat to Shanghai caused concern in Hong Kong over the future of that British colony of 2,000,000 persons.

The question was: "What will happen to Hong Kong when the Reds gain control of the China mainland?"

Some believe Red Leader Mao Tze-tung will not do anything to invite trouble with a foreign power, especially at a time when recognition of his government by foreign powers would be most welcome.

BRANNAN WON'T GUESS COST OF HIS BOLD NEW FARM PLAN

Impossible Until After Crops Are In, He Tells House Group — However, He Cites Some Hypothetical Examples.

By JOSEPH HANLON
A Washington Correspondent of the Post-Dispatch.

WASHINGTON, April 25—Secretary of Agriculture Charles F. Brannan appeared before the House Agriculture Committee today to attempt an answer to the jackpot question about his bold new program for farm subsidies: How much will it cost?

He couldn't do it, and pointed out that it was impossible to say now what the present farm price support program will cost; that can be known only after the crops are in.

Brannan did offer, however, a series of hypothetical situations to show what would be the cost of his income support plan for farmers, as against the known cost of price supports under the price parity device which would be abandoned under the Brannan plan.

The Brannan plan was described in detail in yesterday's Post-Dispatch. A capsule definition would be that he proposes to attempt to balance production and demand, but when production exceeds demand at support prices, prices would fall to its market level and the Government would compensate the farmer for the difference.

No basic change is contemplated in arrangements for supporting such non-perishable crops such as cotton, corn and wheat, so that the cost to the taxpayer for these aids to the farmer, Brannan said, would be about what it would be under the present program.

Hogs First Example.

But then he went into the application of his proposal and the present law to non-storable commodities which account for about three-fourths of farmers income. First was hogs.

He assumed for hogs a year's production goal of 20 billion pounds and a price support level of $16.50 a hundredweight, as under the present Hope-Aiken law. Then he assumed an actual production of a billion pounds of hogs over the goal. Under present law the Government would buy those hogs over the production goal at a total cost, including processing, storage and refrigeration, of $230,000,000, plus carrying and disposal charges, and less whatever it might be able to net from sales in the world market.

But under his production plan, the Government would pay that $230,000,000 to the farmers and the total of hog production would go on the market, to find its own price at the butcher.

The Brannan income support payment to the farmer would be about $1.10 a hundredweight, or about 7 per cent of the price level. That 7 per cent, at least in theory, would be carried on down to the butcher counter level, with the result that the extra billion pounds of hogs would be bought because people could buy more pork for less money.

Now Above Support Level.

Beef, lamb and chicken prices are now above the support level, Brannan said, and are likely to remain so for some time, so there would be no Government payment to farmers. If and when there was an excess of supply, the Brannan plan would work as it does with hogs.

On eggs, he assumed an overproduction of 300 million dozen, with normal consumption of four billion. Taking the extra production off the market, as is required under the present law, he said, would cost about $172,000,000 and this would be a total loss, because there would be no market for them.

That same $172,000,000, under the Brannan plan, would be paid to the farmers and the whole supply of eggs would go on the market. He thought that would bring prices down about four cents a dozen, and the eggs would be consumed instead of wasted.

On milk and dairy products, Brannan said, the Commodity Credit Corp., which now buys up surplus foods to maintain parity prices, recently estimated this would cost $20,000,000 this year. Under the Brannan plan, he said, the cost to the Government would be about the same but would make lower prices available to consumers.

If the production payment, or income support payment, to dairy farmers were one cent a quart for milk consumed as fluid, he said, this would cost the Government that is the taxpayers, $150,000,000. But because of the nature of the dairy industry he said, the cent a quarter payment would be required on only about half of the production—there would be shortages or balance of supply and demand in some areas, and spotty overproduction in other areas.

The Horrible Example.

The horrible example of the present operation, of course, is potatoes. The CCC spent $225,000,000 last year supporting the price at $1.75 a bushel. With that $225,000,000, Brannan added, the Government could have maintained farmer income at the support level through production payments, and the price of potatoes would have dropped to about $1 a bushel.

Representative Hope (Rep.), Kansas, said he was gratified to find that Brannan had described his program as "not a subsidy to consumers." Brannan had used those words, as a matter of emphasizing that the prime objective was to maintain farm income. But whatever Brannan or Cooley may choose to call it, the Brannan program, if adopted, would serve also as a consumer subsidy, by letting food prices fall to dispose of surpluses.

Brannan brought the House down with laughter when he said with a straight face: "I'll confess that I hadn't thought about the political implications of the plan."

In other quarters the Brannan plan has been hailed as a stroke of political genius, because it would enable the Democratic party to keep two seemingly contradictory platform pledges—high prices to farmers and low prices to consumers.

LACLEDE TO START SHIFT TO NATURAL GAS HERE MAY 15

Head of Utility Says Formal Application for Conversion Will Be Filed Immediately.

By BOYD F. CARROLL
Jefferson City Correspondent of the Post-Dispatch.

JEFFERSON CITY, April 15—Laclede Gas Light Co. will begin the long-awaited conversion of St. Louis and St. Louis county gas burners for natural gas May 15, Robert W. Otto, company president, announced today. Otto's announcement followed an hour-long conference of Laclede officers with members of the Missouri Public Service Commission here.

Otto said a formal application for conversion from mixed to straight natural gas for 300,000 St. Louis customers would be filed with the commission immediately. There will be a formal hearing on the application before the commission, at a date to be announced.

Completion of a two-line pipeline from southern fields this year made the conversion possible by increasing the daily gas supply to 266,000,000 cubic feet. The job of converting stove burners and other equipment will be done by employes of Conversions & Surveys, Inc., at an estimated cost of $3,000,000, borne by the gas company.

Accompanying Otto were John J. Needham, secretary-treasurer of Laclede; Richard Shewmaker, company attorney, and Russell Ritchie, an engineer for Stone & Webster Engineering Corp.

Otto said the changeover would be completed as speedily as possible and probably would require one year. The conversion job will be done by zones, with the start to be made in southwest St. Louis county and continuing until the entire county and city are covered.

The plan for changing from mixed to natural gas for St. Louis and St. Louis county users has been in preparation several years. The changeover originally was set tentatively for 1947, and again last year. Difficulties resulting from wartime equipment shortages, and other obstacles, forced postponement until the announcement today.

Laclede purchases natural gas from the Mississippi River Fuel Corp., which brings it to St. Louis by pipeline from the Louisiana field. Some straight natural gas is now distributed to industrial users in this area, but none has so far gone to residential and commercial customers.

SPECIAL!
Field Grown ROSE BUSHES 49c
Phone GRand 9600
NETTIE'S FLOWER GARDEN
3301 S. Grand at Chippewa

ARROW SHIRTS
in All the New Pastel Colors for Spring
OXFORD AND BROADCLOTH
REGULAR AND FRENCH CUFFS
REGULAR AND SPREAD COLLARS
Open Every Night Till 9
Downs MEN'S SHOP
514 N. GRAND Opp. Fox Theatre

HOME OF
Fine Cleaning
DRAPERIES AND FURNITURE COVERS BEAUTIFULLY CLEANED
DRESSES, SUITS AND O'COATS
Call For, Delivery Service
CRINER-STEIN CLEANING COMPANY
OFFICE & PLANT
4433 OLIVE FR. 5252
BRANCHES
CHATEAU CLEANERS 2729 Ann PR. 8281
SNYDER CLEANERS 1511 Hamilton EV. 9705
NILE CASH & CARRY 1206 Tamm 1013 S. Taylor

Lammerts
PRESENT THE BIG NEW
KELVINATORS for 1949
At New Reductions
269.95
THE NEW Kelvinator —of Course!
PRICED AS LOW AS 209.95
From top to bottom Kelvinator is fine refrigeration. It has been scientifically designed to offer the most efficient food storage and the most economical performance over the longest period of time. There is a Kelvinator for your home and your budget, We invite you to see the 1949 Kelvinators in our Appliance Department now!
MODEL ILLUSTRATED AT LEFT
KELVINATOR 8.6 model. Large frozen food compartment, bottle space, two vegetable crispers.
LOOK FOR THESE FEATURES!
MASTERPIECE MODELS WITH REFRIGERATED STORAGE SPACE FROM TOP TO BOTTOM.
HANDSOME CABINETS THAT HOLD MORE, USE NO MORE KITCHEN SPACE.
DEPENDABLE POLAR SPHERE MECHANISM.
ADAPTABLE SHELF SPACE, PLENTY OF STORAGE FOR FROZEN FOODS.
THEY DESERVE YOUR PERSONAL INSPECTION!
PAY 10% DOWN, 24 MONTHS TO PAY ON THE KELVINATOR OF YOUR CHOICE
LAMMERT'S
911-919 WASHINGTON AVE. • ESTABLISHED IN 1861

PACKARD STRIKE OVER GRIEVANCES AVERTED IN TALKS AT LAST MINUTE

Agreement Reached After Picket Lines Had Been Set Up — Gold-Colored 'Jubilee' Cars, Not Wages, Were Issue.

DETROIT, April 25 (AP) — Eleventh-hour peace talks that continued even after picket lines were set up prevented a shutdown of the big Packard Motor Car Co. plant early today.

About 9000 Packard workers who had been alerted for a strike starting at midnight last night were told by CIO United Auto Workers officers to report on their regular shifts.

Ssettlement of assorted differences between the company and union was achieved by a group of representatives of both sides who got together at 11 p.m.—an hour after pickets had been called for the Packard plant. Wages were not at issue.

When the conferees broke up three hours later there was written agreement on 16 disputed points. The UAW then withdrew about 70 men and women pickets who had been marching in front of the plant's four entrances for several hours.

The only Packard workers affected by the brief picketing were 200 members of a skelton night crew who reported for work at midnight but did not enter the plant.

Lists Agreements.

Ralph Urban, president of the Packard UAW local said management agreed to:

Reinstate five of six discharged employes.

Allow the sixth to resign instead of firing him. The worker was charged with falsifying his employment application.

Permit members of the union bargaining committee to enter the plant with special badges.

Investigate certain alleged health hazards within 60 days.

Strike action was voted at a meeting of the Packard local yesterday afternoon. Local officers decided to go ahead with the walkout immediately, without waiting for the customary approval of the UAW executive board.

A local officer explained that such approval could not be granted before Thursday, when the board meets, and a quick strike or settlement was deemed desirable by the union because of Packard's "golden jubilee" celebration set for May 1 to 3.

Wanted Gold-Colored Cars.

The officer said the company wanted a group of special gold-colored cars—not yet completed—for that occasion. The local therefore decided to set the strke time before the cars could be finished, the officer added, to strengthen its bargaining position.

It was the gold-colored paint for the cars that constituted one of the union's grievances and led to a "quickie" strike last week. The UAW claimed the paint had harmful effects on some workers.

Last-minute peace talks were set in motion by UAW International Representative Norman Matthews, and he and Urban signed the agreement for the union. Packard representatives at the conference table were C. Wayne Brownell, Packard industrial relations director, and Herbert Watts, a member of his staff.

HOG PRICES DROP AGAIN; $13 BELOW PEAK LAST SUMMER

Hog prices at the National Stock Yards continued a six-week decline today, dropping to a top of $18 per 100 pounds, the lowest since the removal of OPA controls on Oct. 14, 1946. The new low represents a decrease of 50 cents per 100 pounds since Friday, $3 since April 1, and $13 since last summer's record peaks.

Today's hog receipts were 17,500 head, highest since last Dec. 6, when 18,000 were shipped. The East Side yards have led all other markets in hog receipts so far this year, and today's receipts topped Indianapolis by 5500 head, Kansas City by 12,500, Omaha by 10,500, and almost doubled the Chicago total. Cattle and sheep receipts, however, ran far behind the three latter cities. Hog receipts here were 12,497 a week ago and 11,100 a year ago.

Stockyards spokesmen attributed the heavy shipments to producers' "lack of confidence in the price structure," and to the fact that the animals come to a marketable condition earlier in this area. The decline in prices paid by buyers was attributed to "slow demand" resulting from failure of retailers to pass decreases along to housewives.

BURGLAR CAUGHT IN TAVERN

Police caught a Negro burglar standing at a cash register in Duffy's Tavern, 2601 Hickory street, early yesterday after a neighbor heard the man break a side window to enter the place.

The man, who said he was Joseph Whitsett, of the 2600 block of Papin street, admitted taking $5.59, two half pints of whisky and four packages of chewing gum. He has served two Workhouse terms, one for larceny and one for burglary.

ST. LOUIS POST-DISPATCH
Founded by JOSEPH PULITZER Dec. 12, 1878
Telephone Address
MAin 1111—1111 OLIVE ST. (1)
Published Daily by The Pulitzer Publishing Co. Entered as second-class matter, July 17, 1879, at the post office at St. Louis (1), Mo., under the act of March 3, 1879.
MEMBER OF THE ASSOCIATED PRESS and AUDIT BUREAU OF CIRCULATIONS
The Associated Press is entitled exclusively to the use for republication of all the local news printed in this newspaper, as well as all Associated Press news dispatches.
SUBSCRIPTION RATES:
By carrier in Greater St. Louis: Daily $1.25 a month; Sunday 15c a copy.
By Mail (Payable in Advance).
MISSOURI, ILLINOIS and ARKANSAS (Applicable only where local dealer service is not available.)
Daily and Sunday, one year — — — $17.00
Daily, without Sunday, one year — — 9.50
Sunday only, one year — — — — 7.50
ALL OTHER STATES, MEXICO, SOUTH AMERICA AND PAN AMERICAN COUNTRIES
Daily and Sunday, one year — — — $22.50
Daily, without Sunday, one year — — 15.00
Sunday only, one year — — — — 7.50
Remit either by postal order, express money order or St. Louis exchange.

Plane Crash Scene, Survivor and Victim

—Air Service Group Photo.

Scene of crash of National Guard fighter plane in which the pilot, Lt. Alan E. Blest, was killed yesterday.

—By a Post-Dispatch Staff Photographer.
LT. PHILIP W. HOUGHTON

LT. ALAN E. BLEST

NATIONAL GUARD FLYER KILLED IN MIDAIR COLLISION

Other Pilot Lands His Damaged Craft — Crash Occurs Near Creve Coeur Lake.

Lt. Alan E. Blest, World War II combat pilot, was killed when his Air National Guard fighter plane exploded following a midair collision with a second National Guard plane near Creve Coeur lake at 2:30 p.m. yesterday. The second pilot escaped injury in a crash landing.

Lt. Blest's body, apparently blown from the cockpit when the F-51 Mustang exploded in the air, was found in a field several hundred yards from the spot where the engine and main section of his plane crashed on a ridge in scrub trees. The body and unopened parachute were burned, and the armor plate section of the pilot's seat was with the body.

Lt. Philip W. Houghton, pilot of the second plane, landed his damaged Mustang in a plowed field on the farm of August Beckemeyer, three-quarters of a mile northwest of the scene of Lt. Blest's crash. The undercarriage and propeller of Houghton's plane were badly damaged, and Houghton was shaken up.

Survivor's Story.

"I'm unable to recall in detail what happened," Houghton told a Post-Dispatch reporter at the scene. "Lt. Blest and I were working as a team on simulated combat tactics, using movie film in the gun positions, instead of ammunition. We were returning to Lambert Field when we spotted a flight of 12 Naval Reserve Corsairs. We made several passes at the Corsairs, and I had just turned away from the formation when Blest's plane appeared directly underneath me. I think my propeller struck his engine. There was a jolt, and my engine quit. I didn't see Blest's plane after the collision, and I picked out a plowed field and came in for a belly landing."

Kenneth Scholl, 9703 Holtwood avenue, Overland, visiting on a farm on Hog Hollow road, said he watched the Navy and National Guard planes in simulated combat almost directly overhead. The F-51s were flying at about 2000 feet altitude, Scholl said, when he saw one fighter pull up and collide with the other plane. When the bottom plane broke away it was on fire and trailing smoke, Scholl related. He got in his automobile and drove to the crash scene.

Other witnesses said the burning fighter headed toward the southeast. As it neared the ground, the plane made a sharp right turn and exploded. Parts of the plane were scattered over a wide area, and the pilot's body plunged into an alfalfa field near the point of the explosion. The engine buried itself deep in soft ground at the point of impact.

Inquest Tomorrow.

Crash crews from the airport hurried to the scene, and took Lt. Blest's body to St. Louis County Hospital. An inquest is scheduled for 9 a.m. tomorrow at Clayton.

Lt. Blest, 26 years old, lived at 7340A Vermont avenue with his wife, Marian. A veteran of the Ninth Air Force in the European campaigns, he had been a member of the 110th Fighter Squadron, Seventy-first Fighter Wing, Missouri Air Guard, for several years. He was manager of the John Henry Foster Co., air compressors, 2850 Gravois avenue. His mother, Mrs. Lillian Blest, lives at 716 Pardella avenue, Lemay.

Lt. Houghton, 29 years old, lives at 19 Lee avenue, Clayton. He also is a veteran of the air war in Europe.

College Students Are Too Docile Politically, Brown U. Head Says

President Wriston Here, Takes Amused View of Illinois 'Seditious Activities' Inquiry.

—By a Post-Dispatch Staff Photographer.
HENRY M. WRISTON

President Henry M. Wriston of Brown University, a visitor in St. Louis today, was reminded, by the Illinois inquiry into "seditious activities" of Chicago college students, of a saying of one of his deans:

"Older people are slightly color blind. What they see as red is sometimes only green."

Wriston was the guest of Chapin Newhard, 46 Kingsbury place, today. He met Washington University deans at luncheon in McMillan Hall, and this evening will speak to Brown alumni at the Racquet Club. He will visit Chicago, Milwaukee and Buffalo alumni on his way back to Providence, R.I.

"I am also reminded," the educator said to a Post-Dispatch reporter, "of a trustee who was much concerned about student radicalism, while I held that the students were fundamentally conservative. I learned that this trustee, in his earlier years, had been a Henry George single taxer, and asked him when he had abandoned that movement. 'I got over it when I acquired property,' he said.

Students Docile Politically.

"The older generation has been alarmed about youth for 3000 years," the portly educator continued. "Our students are too docile in political matters. That results in indifference to public concerns later in life, which is a complaint sometimes made against college graduates.

"Henry Wallace came to Brown twice to speak, had a large audience the first time, less than half as many the second time. A very few students make all the commotion. Some are like the student who was questioning the Governor of Rhode Island in a discussion meeting at Brown. The boy said: 'Governor, I'm inexperienced and naive.' 'Oh, no,' the Governor told him, 'you're just cute.'"

Dr. Wriston sees a steadying influence in the presence of G.I. students and in the increased number of married students. "About 25 per cent of our boys are married," he said, "and they are likely to work harder when they have to take their grade cards back and show them to mamma."

Students are finding life simpler, and are having less done for them, in the present scarcity of domestic service, Dr. Wriston said.

"Now that the boys have to make their own beds," he noted, "there is less emphasis on the demand for 'name' bands for dances. Formerly they had to have some noted group of musicians; now Petrillo has priced those bands out of their market, and they are glad to take anything that can play be-bop."

New Branches of Mathematics.

He spoke of new branches of applied mathematics in the Brown curriculum — the application in aerodynamics and plasticity, and of Navy research co-operation. The study of ancient science has developed advanced research in Egyptology. The study of language is phonetic, so that hearing comes before reading.

"I have appointed more young men to full professorships in the last five years than in the previous 25 years," he said.

He commented on the Compton plan at Washington University, the Gates plan at the University of Pennsylvania, and the Graham plan at the University of North Carolina, in regard to college athletics, saying there was no "Wriston plan," and that such plans are likely to "flourish in the newspapers and wither on the campus." He spoke of Chancellor Arthur H. Compton as "full of dynamic ideas," and bringing to the St. Louis institution "the background of a great scientific career."

U.S. and Russian Views.

On the international scene, Dr. Wriston was impressed by the great difference between the Russian and American points of view on questions bearing on peace and war.

"Russia doesn't care for human life as Americans do," he said. "We seek to protect lives by any necessary expenditure of material; Russia seeks to save material at whatever cost of life. That makes it difficult to judge whether Russia plans war. Whether they mean to fight, whether they will lift the Berlin blockade, is all guesswork.

"We hope satellites may break off as Tito's Yugoslavia has done; but Russia also hopes our neighbor countries will quarrel with us."

PARMA (MO.) MAN SAID TO ADMIT KILLING AT DUPO

Murder Warrant Issued — Name Found on Papers in Suitcase Near Crime Scene.

J. Allen Sellers Jr., Parma (Mo.) Negro, has admitted killing Gilbert W. Teverbaugh, Dupo (Ill.) railroad brakeman, near Dupo early yesterday, the Illinois State Highway Patrol reported today. A warrant charging Sellers with murder was issued earlier at Belleville.

Sellers, whose name was on papers in a suitcase found near the scene of the murder, told Missouri Highway Patrol officers at Parma, where he is being held, that he shot Teverbaugh after drinking with him Saturday night. He had in his possession a .38 caliber revolver which had been fired recently.

Teverbaugh's body, with two bullet wounds in the back, one in the right shoulder and a superficial wound of the forehead, was found slumped in his automobile, parked on a lonely section of Roosevelt Hill road, a mile and a half south of Dupo. Harold Rusteberg of Dupo, driver for a dairy, found the body when making milk deliveries at 7:45 a.m.

St. Clair county deputy sheriffs and the Illinois Highway Patrol said robbery apparently was not the motive, as Teverbaugh's wallet, containing $6, was in his pocket and he was wearing a watch and a ring.

Teverbaugh, who was 49 years old and divorced, returned to Dupo Saturday night after visiting relatives in Arkansas. He left his rooming house about 8 p.m. without telling his landlady where he was going. Acquaintances reported seeing him in several taverns.

Investigators believe Teverbaugh may have picked up the Parma (Mo.) man in Southeast Missouri last Saturday, although they were not seen together in Dupo. A farmer living on Roosevelt Hill road reported he passed the parked machine about 1 a.m. yesterday. A man in the driver's seat blew the horn and waved to him, the farmer said. Teverbaugh was shot with a .38-caliber revolver, fired from close range. A cartridge for that caliber weapon was picked up at the scene. The shots were fired at close range, leaving powder burns on the dead man's coat.

The road on which the body was found in the parked car leads to bluffs overlooking Dupo. The suitcase, a coat and a box, which had contained a revolver, were found in woods, near the machine. The coat was viewed by Mrs. Harry Wolf, Teverbaugh's landlady, who said it did not belong to him.

POLICE GET REPORT OF BURGLARY AS VICTIM IS PRESENT

Dress Store Owner at Station to Claim Evidence in Another Case.

While Mrs. Cora Beckmann, owner of the Mode-O-Day dress shop at 3526 North Grand boulevard, was in the Penrose Police Station this morning to claim a dress that was used as evidence in a shoplifting case, a clerk in the store reported the theft of $800 worth of apparel from the place.

The clerk, Miss Viola Shipman, discovered 100 dresses and 160 pairs of nylon hose missing when she opened the store about 9:30 a.m. When Mrs. Beckmann heard the desk sergeant repeat the address to the telephone caller, she exclaimed, "That's my place."

Police said the burglars, who apparently entered the store last night, cut through iron bars on a rear window to gain entrance.

GETS BACK STOLEN AUTO BUT ENGINE PARTS ARE MISSING

William Lester was surprised to learn yesterday that somebody had gone to the trouble of stealing his 1935 Dodge coupe.

He parked it in front of his house at 6023 Pennsylvania avenue about midnight Saturday, he said. Police found it at 9 o'clock yesterday morning, before he knew it had been stolen, in a field near Weber and Morganford roads.

Lester was even more surprised when he got the machine back. Missing were the transmission, driveshaft, carburetor, distributor, radio and some ignition wires.

SUITCASE STOLEN FROM AUTO

A suitcase containing clothing and jewelry valued at $697 was stolen Saturday night from an automobile owned by Miss Janice Wimer, 3809 Keokuk street, she reported to police.

The suitcase was owned by Miss Patricia Mitchell, 3112 Allen avenue, who said it contained necklaces worth $200 and $100, and a $100 pin. The automobile was parked at Edwards street and Botanical avenue.

HUNDREDS AT PARTY OPENING PAINT STORE

Mrs. Claude Tillinghast Porter Even Has a Cabinet Member Present.

(Picture in Everyday Magazine)

Mrs. Claude Tillinghast Porter of Ladue, who has combined occupations of wife and mother with a variety of business careers, celebrated the opening of an elaborate new Porter Paint Co. store at 6717 Clayton road yesterday with a gala party attended by several hundred persons.

The reception marked the success and expansion of a business she took over after her husband died in 1946. Her friends, who marvel at a woman in the paint business, made it a point to be on hand for the occasion. Present were housepainters and bank presidents, paper hangers and industrial leaders, artists and interior decorators, sub-debutantes, post-debutantes and a member of President Truman's Cabinet.

The Cabinet member, Secretary of the Treasury John W. Snyder, was in St. Louis on other business. "Harry Truman will be sorry he missed it," he said.

Guests admired the spacious interior, finding it more like an art gallery than a paint store. They examined the private salon for showing wallpaper samples and the upstairs offices decorated with a large photo mural of California.

They missed the conventional paint shop's prominent tiers of cans and rolls of wallpaper, which are relegated to a stock room at the rear. Up front, instead, they found large shadow boxes that show paint and paper in use. Wing files in alcoves permitted them rapid examination of a great diversity of patterns, many designed by Tirzah Dunn, wife of the St. Louis architect Fred Dunn.

Mrs. Porter's 15-year-old daughter, Peggy, waiting in line to request the three-piece orchestra to play a dance number, remarked to her Mary Institute classmates that the affair seemed like a school prom. "Only here the people are more interesting," she was told.

Mrs. Porter attributed the growth of her business from a small store, formerly at Grand and Page boulevards, to the loyalty of her "fellow workers." "I've got a great team," she said.

Mrs. Porter has engaged in most of her previous activities under her maiden name, Margaret Chandler. These occupations have included script writer for Post-Dispatch Radio Station KSD, author of a book on marketing, contributor to magazines, writer on food for the Globe-Democrat, Junior League tearoom manager, public relations counsel for the Warfield Shops tearoom, and partner in the Musee de Noel, which displayed but did not sell Christmas gifts. Before the partners discontinued the shop in wartime, it attracted 7000 visitors in one year and had branches in eight other large cities.

All this has meshed quite well with motherhood, her daughter said. "Mother's home practically every night except Friday, when she works in the store," she explained. "Best thing about this new place for me is that on Friday, my movie night, Mother can now drive my friends and me home from the Esquire theater, which is right across the street."

WOMAN WITH $2500 IN BANK COLLAPSES OF MALNUTRITION

$866 Found Pinned Under Dress in Examination at East Side Hospital.

A 70-year-old woman, who had $866 pinned under her dress and a bank balance of more than $2500, collapsed of malnutrition at Collinsville and St. Louis avenues, East St. Louis today.

The woman, Mrs. Annie Stellwright, who lives in a rooming house on East Broadway with a son, John Stellwright, was taken to St. Mary's Hospital in East St. Louis.

It was at the hospital that physicians discovered she was suffering from malnutrition. Nurses who helped her dress after the examination, found the money pinned with a safety pin to her threadbare dress.

Police took her to the Southern Illinois Bank where they watched as she deposited the money. They noted that her balance, after the deposit had been recorded, was $3400. She declined to say where she got the money, but was released after she promised to buy some food.

$475 LOOT IN HOME BURGLARY

Jewelry, valued at $375, and $100 in cash were taken from the home of Mrs. Nona Barth, 5723 Kingsbury place, over the weekend, police reported today.

The burglars forced a door to get into the home.

OFFICER RIDING HIS MOTORCYCLE ON DAY OFF NABS THIEF

A city motorcycle patrolman, who was enjoying his holiday last night by riding his own motorcycle around the city, captured a 15-year-old thief a few minutes after he had grabbed the purse of a City Hospital nurse. The purse contained $26.

Miss Irene Amos, 4714 South Grand boulevard, night supervisor in the hospital's pediatriatics department, was walking on Lafayette avenue near Thirteenth street, en route to the hospital, when two boys grabbed her purse and ran.

Her screams were heard by Patrolman Ned Ira, who swung his motorcycle around and started after the fleeing youths. Miss Amos chased them on foot. About 200 feet north of Lafayette on Thirteenth, Ira caught the youth with the purse. The other boy kept going.

SITE
REGULAR GASOLINE 19⁹ | TAX PAID | GENUINE ETHYL 20⁹
Read the April issue of the READER'S DIGEST on "Do You Want to Save Money on Gas and Oil?" . . .

It's New!
FLUFF DRY
LAUNDRY
Winning many new friends every day
• IT'S ECONOMICAL
• IT'S PRACTICAL
• IT FILLS A DEFINITE NEED
5-DAY SERVICE
ALL FLAT WORK IRONED
Other Pieces Returned Neatly Folded
SHIRTS 10c EACH EXTRA IF IRONED
11 LBS. FOR ONLY 99c
Each Additional Pound 9c
FILTERED AIR CLEANING
3-DAY CLEANING SERVICE
MAN'S SUIT or O'COAT
WOMAN'S Plain 1-Piece DRESS or COAT
79c EACH
1 DAY CLEANING SERVICE AT SLIGHT EXTRA CHARGE
HOWARDS DRY CLEANING LAUNDRY
STORES THROUGHOUT GREATER ST. LOUIS

HAVE YOU EATEN AT STRAUB'S
Restaurants—Fountains
LATELY?
You'll Enjoy the Delicious Foods Now Supervised by Our Miss Hosmer!

Lane Bryant
Special Purchase and SALE!
DRESSES
including a wonderful group of dresses from our own stock!
Values Up to 39.95 at $15
39.95 DRESSES—Tuesday
29.95 DRESSES—Tuesday
25.00 DRESSES—Tuesday
22.95 DRESSES—Tuesday
19.95 DRESSES—Tuesday
★ ★ ★
MISSES' SIZES 12 to 20
WOMEN'S SIZES 16½ to 26½ and 38 to 52
Yes! we said $15
Right in the middle of the spring season . . . we offer you this special group of better dresses at a shadow of their original price. Many of these dresses will take you through summer! Jacket Dresses! Bolero Dresses! Sports Dresses! Afternoon Dresses! One and two piece Dresses! Suit-Dresses! Printed rayon crepes and sheers! Black and navy rayon sheers. Prints, solids in popular colors.
DRESSES—SECOND FLOOR
LANE BRYANT • SIXTH and LOCUST (1)

Philippine Guerrilla Holdups.

MANILA, April 25 (AP)—Guerrillas robbed ten vehicles on the highway 60 miles north of Manila Saturday night. A Philippines constabulary private and a robber were killed in skirmishes near the holdup scene.

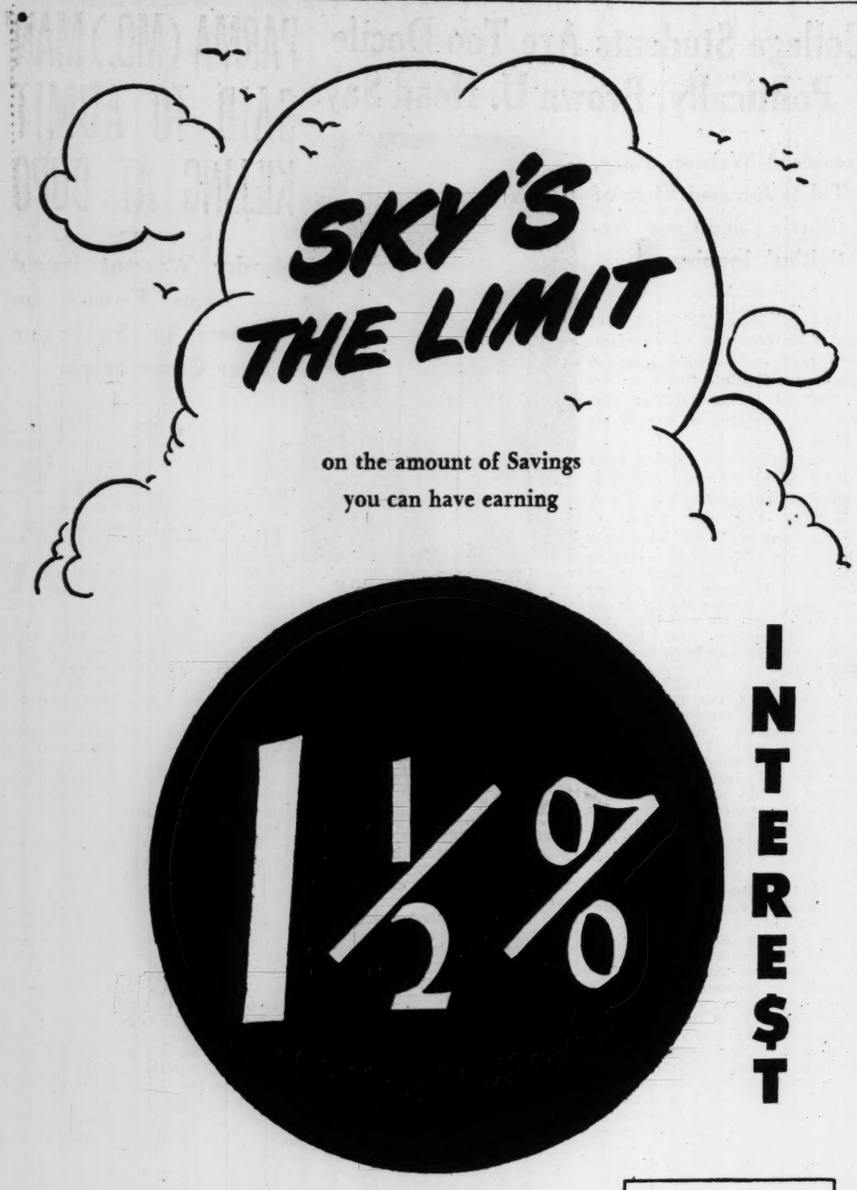

Free 30-minute parking on two lots at 10th and Lucas (block north of Washington Avenue) for your banking convenience.

Come in and earn this liberal rate of interest safely... at convenient

Industrial Bank of St. Louis
NINTH AND WASHINGTON (1) • • MEMBER FEDERAL DEPOSIT INSURANCE CORPORATION

SWING Your Partner In Our

"SQUARE DANCE" Calico Dress

$8.98

Sonnenfeld's
610-618 WASHINGTON AVENUE

ORDER BY MAIL
OR TELEPHONE CE. 6660
Send "Square Dance"
To
Address
City Zone State
Red Size
Blue Size
Green Size
Gold Size
Cash ☐ Chge. ☐ COD ☐

Wear it OFF-SHOULDER or ON!

Don't walk . . . DANCE IN for this wonderful swirling Square Dance TWO-PIECE Dress in calico print. Jerry Gilden makes it with the fullest skirt . . . the puffiest sleeves . . . the whirliest ruffle hem you ever saw! And it's a TERRIFIC VALUE at only $8.98! Sizes 10 to 18.

(Dress Shop . . . Fourth Floor)

PUBLISHERS LOOK FOR BUSINESS PICKUP THIS YEAR

Pre-Easter Rise in Volume of Advertising Cited—Some Say Recession Has Been Curbed.

NEW YORK, April 25 (AP)—Newspaper publishers, noting a heavier volume of advertising, are optimistic over business prospects for the remainder of 1949.

Several publishers, here for the annual meeting of the Associated Press and the American Newspaper Publishers Association, felt a "little recession" had been curbed in the past two months.

Some publishers said they had been concerned over business conditions earlier this year, but now felt there has been a leveling off of inflationary factors.

John S. Knight of Chicago, editor and publisher of the Knight newspapers, said that to date this year his newspapers were ahead of 1948 both in advertising and circulation.

"Business started slowly at the first of the year," Knight said, "but started to pick up about a month before Easter."

Knight, along with other metropolitan-area publishers, said he did not feel television would be a threat to newspapers, but added it might have some effect on radio stations and networks.

O. S. Warden, publisher of the Great Falls (Mont.) Tribune, said business opportunities now opening in the American northwest have brought his newspaper record prosperity.

Norman Chandler, Los Angeles Times publisher, commented on the desirability of boosting his paper's sales price. The Times, a morning newspaper, raised its price to seven cents last year from five.

"I think we should have made the jump to 10 cents," Chandler said. "Out in our part of the country, people are used to dealing with a lot of coins, like they are here. I think they would have accepted the 10 cent price as well as they did the seven."

Chandler said government orders for military airplanes have raised the California aircraft industry almost to the basis it was on during the war.

Palmer Hoyt, publisher of the Denver Post said this year has been the best in the history of the newspaper.

Josh L. Horne of the Rocky Mount (N.C.) Telegram, said pre-Easter business this year was the largest his newspaper ever has had for the period.

Gen. Lucius D. Clay, United States Military governor in Germany, sent a message to members of the Associated Press saying that "the only sure way to peace" is in the formation of an association of the free nations of Western Europe, including Germany.

Gen. Clay's message was read to the meeting by J. Wes Gallagher, Associated Press chief in Europe.

"The forming of an association of the free nations of Western Europe with Germany integrated therein will create lasting stability in Europe and will not only end the threat of Communist expansion but will make it difficult for the Communist front to keep intact," Clay said.

At a business meeting earlier, the AP members voted for six directors and acted on the applications of 17 associate members for regular membership. Results will not be known until later today.

POLICEMAN PUNCHED; HUSBAND MISSED BUT HIS WIFE DIDN'T

A woman who said she was Mrs. Herbert Collins, 3741 Ohio avenue, lent a hand yesterday when her husband attempted to strike an East St. Louis policeman with his fist but missed connections. Mrs. Collins successfully landed a blow on the face of Sgt. Toby O'Brien, police reported.

Sgt. O'Brien and Sgt. Fred Theriac saw an automobile driven by Collins fail to observe a boulevard stop sign at Twenty-sixth street and Gaty avenue. They stopped the Collinses, and ordered them to go to police headquarters, but Collins had other ideas.

He suddenly speeded up and attempted to elude the officers. After a one-mile chase, and three more unheeded boulevard stop signs, police finally caught the Collinses at Twenty-seventh and State streets, where the pair started swinging, police said. Both were charged with disorderly conduct, and Collins was charged with failure to observe four boulevard stop signs, reckless driving and speeding.

EPISCOPALIAN APPOINTMENT

The Rev. A. Malcolm MacMillian, rector of Holy Trinity Epsicopal Church, Memphis, Tenn., will become rector of the Church of the Ascension, 5749 Cates avenue, about June 1.

He will replace the Rev. John S. Bunting, who retired early this year after '32 years with the church. Dr. Edgar Taylor has been conducting services at Church of the Ascension since the Rev. Mr. Bunting's retirement.

Flashes of Life

By the Associated Press.

Rattling Good Business.

OKEENE, Okla.—The International Association of Rattlesnake Hunters met yesterday and under the heading of annual business caught 1000 diamondbacks. Two hunters were bitten. Neither is in serious condition.

The Junior Chamber of Commerce in Okeene sponsors the event. It buys the snakes for 35 cents a pound and sells them to either zoos or Florida canneries.

A Two-Time Town.

FAIRMONT, W.Va.—Sticklers for punctuality aren't exactly happy in this community of 20,000.

The city board has voted to adopt daylight saving time, but a group of citizens has obtained a preliminary court injunction against the switch from standard.

So—Fairmont residents are taking their pick, with churches and other civic groups abiding by fast time and public schools and business offices lagging an hour behind.

UNEMPLOYED DEMONSTRATE, DEMAND WORK IN TEL AVIV

TEL AVIV, April 25 (AP)—Unemployed men rode through the streets of Tel Aviv in trucks today, chanting "we want work."

It was the second successive day of unemployment demonstrations in this capital of the new Jewish state. Yesterday groups picketed government headquarters at suburban Hakirya. They carried placards with the same slogan in Hebrew: "We Want Work."

There have been other scattered demonstrations here over lack of housing. Demonstrators in both cases were newly arrived immigrants, who are coming now at a rate of up to 25,000 a month.

ADVERTISEMENT

New Method Developed for Slenderizing—No Diet, Exercise or Drugs

Los Angeles, April 25, D. N.—A new answer to most cases of overweight and underweight has been demonstrated by B. H. Stauffer, research chemist of this city, who refuses to believe that violent exercise, drugs or even diets are necessary to make overweights slim or underweights normal. After years of research, countless test cases, and a sufficiently wide practical application of the method, Mr. Stauffer is making his system available throughout the country to men and women on a fee basis which is within the means of a modest pocketbook.

The Stauffer system can hardly be explained in words. It requires a demonstration to be really appreciated. However, as this reporter sees it, the system evolves around a series of mechanical tables which are scientifically gyrated to exercise a prone body while at rest.

The man or woman on the table doesn't even have to disrobe, merely lies relaxed while the tables do the work of correcting posture, stimulating circulation, loosening toxic wastes, and balancing the glandular system.

In St. Louis, the Stauffer System is made available at two locations.

Get your Courtesy Demonstration Today. NO CHARGE OF COURSE. Phone for Appointment.

$1.00 per visit in series.

515 Olive CH. 2072 — 8123 Maryland DE. 4295

HEARING AID PRICES TOO HIGH?
Not at the Albert Aloe Co.
SEE THE
SUPERTONE MODEL 100 Only 89.50
MICRONIC MODEL 202 Now 95.00
TERMS IF DESIRED
The ALBERT ALOE CO.
Hearing Aid Division
805 Locust (Downtown) CE. 6655
8117 Maryland (Clayton) DE. 7782

It may be advisable to reduce the size of the present high payments on your new or late model car by refinancing your contract over a longer period at low bank rates.

Open Until 6 P.M. on Monday; Until 4 P.M. Tuesday Thru Friday.

Check These Examples

Balance To Refinance	MONTHLY PAYMENTS* 21 Mos.	18 Mos.	15 Mos.	12 Mos.
$300	$15.55	$17.94	$21.30	$26.31
500	25.93	29.91	35.50	43.86
700	36.30	41.88	49.69	61.40
1000	51.85	59.82	70.99	87.71
1500	77.78	89.73	106.49	131.57

*Include life insurance protection

PERSONAL LOAN DEPARTMENT (Entrance 710 St. Charles St.)

MERCANTILE-COMMERCE BANK AND TRUST CO.
Eighth-Locust-Seventh-St. Charles
Member Federal Deposit Insurance Corporation

That's what I said— "Lubri-tection"!*

It Means That Phillips 66 Premium Motor Oil Gives You Lubrication Plus Protection!

AND that's what Phillips 66 dealers everywhere are saying to thoughtful motorists who want the answer to better, safer engine protection. Because, you see, Phillips 66 Premium Motor Oil does a *double* job!

Here's how: You get all the fine lubricating qualities you'd expect from an oil using such fine base stocks and so expertly refined. But to those lubricating qualities we add the *protection* of special chemicals which are designed to stand up and fight against the twin dangers of sludge and varnish. That's why we say so proudly, "Phillips 66 Premium gives you and your engine 'Lubri-tection'!" Get it when you next change oil!

PHILLIPS 66 PREMIUM MOTOR OIL

**"Lubri-tection"—the protection rendered by an oil of fine base stock containing special detergent and oxidation inhibiting ingredients.*

NEWS VENDORS HELD INDEPENDENT DEALERS

NLRB Dismisses Plea for Bargaining Recognition on 4 New York Papers.

WASHINGTON, April 25 (AP) —The National Labor Relations Board ruled today that licensed news vendors of four New York daily newspapers are independent contractors and the newspapers are not compelled by the federal labor law to bargain with them as employes.

The newspapers are the Journal-American, Post, Sun and World-Telegram.

The decision was occasioned by the petition of the New York Newsboys Union No. 471, affiliated with the AFL Printing Pressmen's Union, for the NLRB to give the union bargaining rights for the vendors.

In dismissing the petition the NLRB said Congress intended the board recognize as employes those who "work for wages or saliries under direct supervision."

It said Congress intended to exclude those who "undertake to do a job for a price, decide how the work will be done, usually hire others to do the work, and depend for their income not upon wages, but upon the difference between what they pay for goods, materials and labor and what they receive for the end result, that is, upon profit."

RAY QUINLAN 306 N. GRAND NE. 8430 — TRY A PRIVATE DANCE LESSON FOR $1.00 — DANCE STUDIO

Beautiful GOTHAM GOLD STRIPE Nylon Hosiery — Swopes 905 LOCUST 4663 Maryland

Fine FURNITURE AND LAMPS — Buy from the warehouse & SAVE up to 25% — BEN LANGAN STORAGE CO. 5201 Delmar — Open 7-9 Mon., Wed., Fri. & Sat.

AMERICAN to LOS ANGELES — 8 hrs. 10 min. — THE ONLY AIRLINE WITH A COMPLETELY MODERN UP-TO-THE-MINUTE FLEET

BEST CLEANING MEANS FINE QUALITY — 3 PLAIN GARMENTS SPECIAL $2 SPECIAL — Best CLEANERS — FREE PICK UP AND DELIVERY — Call LA 0777 — 1624 TOWER GROVE

Cleanliness is right next to your telephone

Call CE. 9449 for these spruce-up essentials . . . it's city-wide Clean-Up time!

Soft, durable chamois

$1.89 Reg. $2.49

A pliable chamois you'll use in cleaning all your furniture, windows, automobile. Approximately 17x19.

5-piece glass table set

$1

What a nice gift! Heavy glass table service, consists of 8" tray, sugar and creamer and salt and pepper shakers.

Cosco all-metal step stool

$9.95

It's the stool that has a hundred uses. All-metal with fold-under steps. Baked enamel finish in gay kitchen colors.

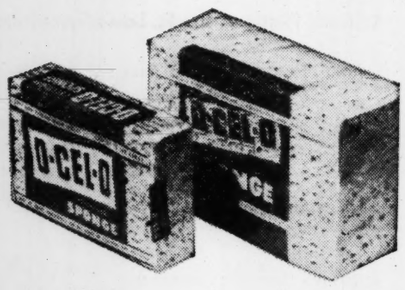

O-Cel-O cellulose sponges

Small size for home use, 40c Large size for cars, 95c

These are the Du Pont cellulose sponges you can use for all kinds of cleaning and polishing. Economical because they make your household soaps go farther.

Dust with a piece of paper

50c 75-foot roll

Your dusting's a breeze when you use Duo Dustin sheets. It's the practical paper that's impregnated with furniture polish. Economical.

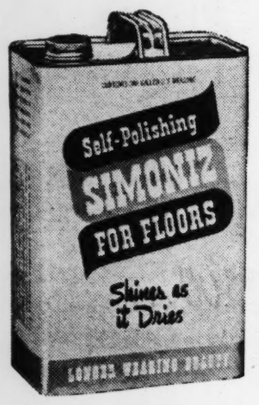

Simoniz shines as it dries

$1.59 ½-gallon

Self-polishing Simoniz gives your floors the longer-wearing luster you love. With each can you get a handy applier. Gallon, $2.89

O-Cedar self-polishing wax

Gallon, $2.49 Mop complete, $1.98

Plasticized process gives wax greater resistance to dirt and moisture. Use the mop as mitt for dusting, or use it with handle for floors. ½ gallon, $1.39.

Dry clean with Super Renuzit

$1.29 gallon

It's so easy anyone can get perfect results every time. A dress can be cleaned for less than 15c. Two gallons, $2.39

Death to insects with Aerosect

$3.98

It's non-injurious to humans and animals, can even be used around open foods. Economical, will treat approximately one hundred rooms.

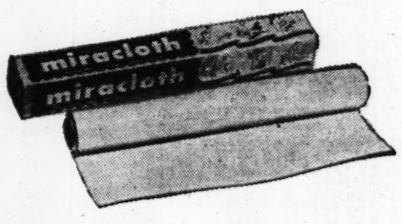

Miracloth does countless jobs

15-foot roll 69c

This lint-free cloth can be used for washing, polishing or dusting! Use it wet or dry. Economical, it rinses clean time after time.

Ruzak plastics are easy to clean

Refresher set, $2.39 Eskotray, $1.19

Add space to your refrigerator this economical way. Ruzak plastics are clear Dow Styron . . . odorless, tasteless and easy to clean. Refresher set in wire rack is ideal for leftovers. Eskotray is flexible for easy ice-cube removal. Refresher set containers separately: square, 4x4 29c; oblong, 4x8, 49c

No polishing when you use Wax-Rite

$1.59 ½ gallon

You put an end to back-breaking polishing when you use self-polishing Wax-Rite. Simply apply it . . . see your floors gleam! Ideal for all type floors. Quart, 85c; gallon, $2.69

Kordite broom is made for hard wear

$1.98

Your sweeping will be faster, easier and cleaner with this improved sturdy plastic broom with the many suction bristles. Choice of blue, green or red.

2-piece mixing bowl set

79c

A buy at this low price! Two opal glass mixing bowls, 9¼ inches and 6½ inches in diameter. Fits electrical Universal mixer.

Stix, Baer & Fuller

Shop tonight till 8:30 p.m.

SBF Housewares—Fifth Floor

WOMAN ACCUSED AS SPY HELD TO IMMEDIATE TRIAL

Judith Coplon Loses Plea to Judge Reeves to Have Case Thrown Out of Court.

WASHINGTON, April 25 (UP) —United States District Judge Albert L. Reeves today overruled a defense attempt to throw the espionage case against Judith Coplon, former Department of Justice employe, out of court. He ordered her to trial immediately.
and selection of a jury was begun.

The 27-year-old Barnard College honor graduate is charged with stealing secret papers for Russia. The maximum penalty is 15 years in prison and a $12,000 fine.

Defense Attorney Archibald Palmer sought to quash the indictment on grounds that nine of the 17 grand jurors who returned the indictment were Government employes.

Judge's Reasoning.

But Judge Reeves, a visiting judge from Kansas City, Mo., said that Congress had held that Government workers, who otherwise were qualified, were fit candidates for jury service. Judge Reeves said that the defendant might well have argued that Government employes were her associates and therefore "more closely my peers."

Miss Coplon's attorney had argued that a jury of Government workers was "no cross section" of the community, and that, therefore, any indictment returned by a grand jury which included Government workers should be dismissed.

After the defense lost its motion to quash the indictment against Miss Coplon, Palmer refused to accept a Government stipulation to call only non-Government employes to sit on the trial jury. Palmer said that he would move, however, that all Government workers be excused for cause.

Arrested With Russian.

Miss Coplon was arrested March 4 in New York with Valentin A. Gubitchev, a Russian engineer then employed at United Nations headquarters. Federal Bureau of Investigation agents, who were trailing the pair, said they found typewritten summaries of restricted Government documents in the girl's purse.

A grand jury in New York indicted them on charges of conspiracy to commit espionage. Their trial, based on that indictment, is scheduled to start a week from today in New York.

The New York charge against Miss Coplon carries a possible maximum penalty of 35 years in jail and a $20,000 fine.

Miss Coplon's trial here results from a later indictment by a grand jury in the District of Columbia. Her attorney asked that she be tried here first. She is at liberty under $30,000 bond in the two actions. Gubitchev is in jail, having been unable to raise $100,000 bail.

Spy Case Defendant in Court

—Associated Press Wirephoto.

JUDITH COPLON arriving for the start of her trial. An attorney is with her.

MOUND CITY BAR ASSOCIATION MARKS 25TH ANNIVERSARY

The Mound City Bar Association celebrated its twenty-fifth anniversary yesterday, following church services at Washington Tabernacle Baptist Church, 3200 Washington avenue.

Robert L. Witherspoon, attorney, urged the Negro attorneys of St. Louis to continue their fight to end segregation. "You have made great contributions to your community and your race," he said. The meeting was held in connection with the observance of National Bar Week.

HEALTH INSURANCE BILL INTRODUCED; HEARINGS SOON

Continued From Page One.

while nursing, public health and sanitary engineering schools would get grants in varying amounts.

The bill has no over-all appropriation figure, however, for that aid-to-education program.

Hearings to Start Soon.

Senator Murray announced that the Senate Health subcommittee which he heads would meet Wednesday and plan early hearings. He expected the hearings to last about six weeks. There probably will be no final action on the bill until next year.

Under the bill, the national health insurance program would not go into effect until July 1, 1951.

The insurance program, designed to cover about 85 per cent of the population, calls for a 3 per cent payroll tax, split between worker and employer, on income up to $4800 a year.

For example, on income of that amount the worker would be taxed 1½ per cent, or $72 a year. The employer would pay a like amount. If the worker earned only $2400 a year, he would be taxed $36. So would the employer. The self-employed would pay the entire 3 per cent levy.

Besides the worker-employer contributions, the federal government would put in, out of general tax receipts, ½ of 1 per cent of the nation's payroll each year through 1954. For the next three years the Government would supply an amount equal to 1 per cent of the payroll.

Sponsors of the bill estimate that all of that would total about six billions a year. It would be used to provide medical, dental and hospital care and other services, including eye glasses, hearing aids and other special appliances, for nearly all wage and salary earners.

Railroad workers are the main group excluded from the insurance program. They are covered under their own retirement law.

Besides the insurance plan, the bill provides for:

1. Federal grants to states for existing schools of medicine, dentistry, nursing, public health and sanitary engineering.
2. Federal aid for expansion of such schools and construction of new ones.
3. Scholarships for students at such schools.
4. Broad authority for the United States Surgeon General to carry out research in such fields as poliomyelitis, diabetes, arthritis and rheumatism, multiple sclerosis, cerebral palsy and epilepsy.
5. A big increase in federal aid to states for hospital construction.
6. A program of grants and loans designed to encourage doctors, nurses, dentists and other trained personnel to practice in rural or other shortage areas, and for the construction of clinics and other facilities in such areas.
7. A five-year program of federal aid to farmers' experimental health co-operatives.
8. An increase in grants for expansion of state and local public health services.
9. A new program of federal grants for research projects "relating to the development of children and the community spects of child life." The money would go to universities and other child research institutes.
10. An increase in the present grants-in-aid for maternal and child health and for crippled children's services.

Benefits Under Insurance.

Insured persons eligible for benefits under the national health insurance program would be entitled to medical and dental service from general practitioners and specialists. They also would qualify for home nursing care, hospital care, laboratory service, X-rays, expensive prescribed medicines, as well as eye glasses and special appliances.

The bill specifies that every patient would have free choice of a doctor, and the right to change physicians.

On the other hand, doctors, dentists, nurses and hospitals could decide whether to participate in the program, and they could accept or reject patients.

The bill outlines a choice of methods for payments to doctors. They could be on a fee-for-service basis, as is generally the case at present; on a basis of so much for every patient treated; on a salary basis; or a combination of all those methods, or some entirely different method decided upon by the doctors in the particular area.

Attacks Bill as a Final Step Toward State Socialism.

CHICAGO, April 25 (UP) — A top officer of the American Medical Association says that President Truman's national health insurance plan "is one of the final irrevocable steps toward state socialism."

"Every American should be alerted to the danger," Dr. Elmer L. Henderson, chairman of the A.M.A. board of trustees, said in a statement.

He said adoption of the plan "would turn back the clock of medical progress in this country 50 years" through "government-herding of patients and doctors into assembly-line medical mills."

"Any family which can afford a package of cigarettes a day or a weekly movie can afford the finest kind of prepaid medical and hospital protection," Henderson said.

He attacked President Truman's statement that tens of thousands of people died yearly in the United States because of a lack of proper medical care.

He accused the President of "undoubtedly" basing his statement on the "distorted report of the Federal Security administrator, whose listing of "needless deaths" included 40,000 deaths from accidents and 115,000 from cancer and heart disease.

Henderson charged that national health insurance would give "neither hope nor promise of progress."

20 YEARS FOR PART IN BANK ROBBERY

John E. Anderson of St. Louis Also Fined $5000 in Memphis Holdup.

By a Special Correspondent of the Post-Dispatch.

MEMPHIS, Tenn., April 25—John Eugene Anderson of St. Louis was sentenced to 20 years imprisonment for his part in the $43,000 robbery of a bank here last Feb. 8, after he entered a plea of guilty in United States District Judge Marion S. Boyd's court today.

In addition to the jail sentence, Anderson was fined $5000. He was charged with violating the federal bank robbery act and received the maximum sentence.

Judge Boyd did not heed the pleas of Defense Attorney David Ballon, who asked for leniency on the ground that Anderson was under the influence of intoxicants at the time of th robbery. Anderson was placed in custody of the United States Attorney General. The Attorney General's office in Washington will chose the institution in which he is to serve his sentence.

Anderson was arrested late in February in a hotel bar at Miami, Fla. With him at the time were his wife, and Mrs. Mary Elizabeth Scroggins and Clyde Milton Johnson, all of St. Louis. They had been sought by police and agents of the Federal Bureau of Investigation for about two weeks. In their possession at the time of their arrest was $43,003 in cash.

Anderson and his iwfe lived at Clinton-Peabody 'errace in St. Louis. Johnson lived with them. Johnson is held in a hospital in Indianapolis, where he was taken after he was wounded by FBI agents in a running gun battle in the center of the business district. He also was indicted in the Memphis bank robbery.

PINE STREET Y.M.C.A. CIRCUS TO OPEN AT OPERA HOUSE

The fifteenth annual Pine Street Branch Y.M.C.A. Circus will open at 8 o'clock tonight in Kiel Auditorium Opera House with every seat sold in advance.

Proceeds from the sale of the 21,000 tickets will be used to provide vacations for needy Negro boys at the Y's Camp River Cliff near Bourbon, Mo.

Weizmanns at Blair House.

WASHINGTON, April 25 (UP) —President and Mrs. Truman entertained the president of Israel, Dr. Chaim Weizmann, and his wife at a luncheon at the Blair House today.

C.A.A. Appoints Safety Director.

WASHINGTON, April 25 (AP)—The Civil Aeronautics Administration announced yesterday E. S. Hensley, 45, a native of Memphis, Tenn., has been appointed director of its Office of Aviation Safety.

G.O.P. ALDERMEN FORM OWN BOARD, IGNORE DARST PLEA

Continued From Page One.

from the election. Now it appears some has developed. We are, I hope, going to be together for four years and we'll have to work together for the best interests of the city. We'll all have to give some to make the principles of democracy work."

Mentioning that he had received newspaper editorials about the divided St. Louis aldermanic board from various parts of the country, the Mayor continued:

"It has become a ridiculous situation on a nationwide scale. I understand some magazines are going to have something to say also.

"It's a bad situation from an advertising standpoint alone. We all believe in the two-party system, not only locally, but on any other level as well. Any breakdown of it affects the whole basic structure.

Comfort to Communists.

"If we are not careful, we'll give comfort to the Communists and others, who seek a breakdown through dissent, or other means. It's everybody's responsibility to get this thing over as soon as possible and get the board organized and start moving things along."

Darst said he did not know the legal aspects "of this matter," adding he had asked for a legal opinion, but had not yet received a complete one.

"I suggest," the Mayor told them, "that you sit down with your consciences and work out a solution that is fair to everybody. There are a lot of important matters the board must get started upon, including the budget. That's $40,000,000 worth of business and not children's play.

"Things will get pretty hot, if we can't push ahead with city business."

Darst expressed his willingness to meet with the representative aldermen any time they desired on the matter, but said he would prefer to meet with the Democrats and Republicans jointly. He then suggested that the representatives retire to the conference room, either in executive session, or with newspaper reporters present.

Republican Board President Albanese suggested an executive meeting of the aldermanic representatives and Darst concurred. The meeting lasted for more than half an hour, after which Albanese told reporters, "No progress was made." He said another meeting of the group will be held at 11 a.m. Thursday and two additional representatives of the board, one Republican and one Democrat, will be invited to attend.

The two additional aldermanic representatives will be Aldermen J. Ray Weinbrenner, Republican, and Edgar J. Feely, Democrat.

Republican aldermen who attended today's conference, besides Albanese, were McBride, who was majority floor leader under the Republican administration; McKinney and Stoffer.

Democrats attending were Aldermen Berra, Democratic majority floor leader; Walter W. Ziegenbalg, vice president of the board; Harris and Anton Niemeyer.

Invitations to attend the Mayor's conference were contained in telegrams sent yesterday, in which Darst asked the aldermen to meet with him at 11 a.m. today in his office.

Alderman McKinney (Rep.), said today that, although he believes the entire matter will have to be clarified by the courts, "the welfare of the citizens of the city transcends any partisan squabble," and the Aldermen should get together and meet as one board pending a court decision.

Ziegenbalg expressed the opinion of most of the Democrats when he said, "The Republicans are just crying over spilled milk." He added the Democrats are particularly irked by the Republican's idea that Louis Lange and Vernon Riehl, who were defeated by Cervantes and Egan, respectively, in the April 5 election, should continue to serve as Aldermen.

"Should the people of these wards be denied representation by the candidates for whom they voted?" Ziegenbalg asked.

HIGH LOW RAIN
(Observations at 7:30 a.m. for previous 24 hours.)

	HIGH	LOW	RAIN
Atlanta	83	47	...
Bismarck, N.D.	76	46	...
Boston	61	33	...
Chicago	43	34	...
Cincinnati	58	38	...
Columbia, Mo.	68	51	...
Denver	84	53	...
Detroit	46	33	.01
Fort Worth	79	64	.09
Kansas City	75	63	...
Los Angeles	73	57	...
Memphis	78	51	...
Miami	85	69	...
Minneapolis	58	47	.01
New Orleans	85	68	...
New York	62	40	...
Oklahoma City	85	62	...
Phoenix, Ariz.	102	64	...
Pittsburgh	49	35	...
ST. LOUIS	64	47	...
Airport	62	47	...
Washington, D.C.	60	42	...

EASY CREDIT TERMS AT HELLRUNG'S
Dial CE. 7408 for Estimator
CUSTOM MADE TO YOUR ORDER
SLIP COVERS
AT HELLRUNG'S
9TH AND WASHINGTON
We Give and Redeem Eagle Stamps

HOW DOES YOUR GARDEN GROW?
Shade trees, shrubs, fruit trees, roses, berry plants and ornamental plants of all kinds at very tempting prices. Everything freshly dug, balled and burlapped without extra charge. No cold storage plants or plants dug days or weeks in advance.
We cordially invite you to take a pleasant ride in the country to visit a beautiful nursery.
Courteous treatment and prompt service.
Open 7 days a week till 5 P. M.
ARROWHEAD
Nursery & Orchard
On Olive Street Road, near Bellefontaine
9 miles west of Lindbergh. Ph. Lake 796

To Speed Up Your Business
RUBBER STAMPS
MADE TO YOUR ORDER
★ Pocket Stamps
★ Band Daters
★ Signature Stamps
★ Self-Inking Stamps
★ Heavy-Duty Stamps
★ Stamps Racks
★ Stamp Pads
★ Rubber Stamp and Metal Marking Ink
S.G. Adams Co.
TENTH & OLIVE
St. Louis, Mo.
PHONE MA.2215

STEINWAY
Official Piano of the St. Louis Symphony Orchestra
Just as the great musicians have learned that they may safely entrust their genius to the Steinway, so thousands of Saint Louisans have learned that they can safely invest part of their incomes in this instrument.
Steinway is available in Grand and Spinet Pianos.
CHestnut 6815
STEINWAY • CHICKERING • GEORGE STECK
EVERETT • CABLE-NELSON • WINTER & CO.
Spinet Pianos from $495
Convenient Terms
OPEN MONDAY EVENINGS
AEOLIAN
COMPANY OF MISSOURI
W. P. CHRISLER • PRESIDENT
1004 OLIVE STREET • SAINT LOUIS (1)

Tomorrow's One Day Only Feature
...of Sears National hardware week
SEARS ROEBUCK AND CO.

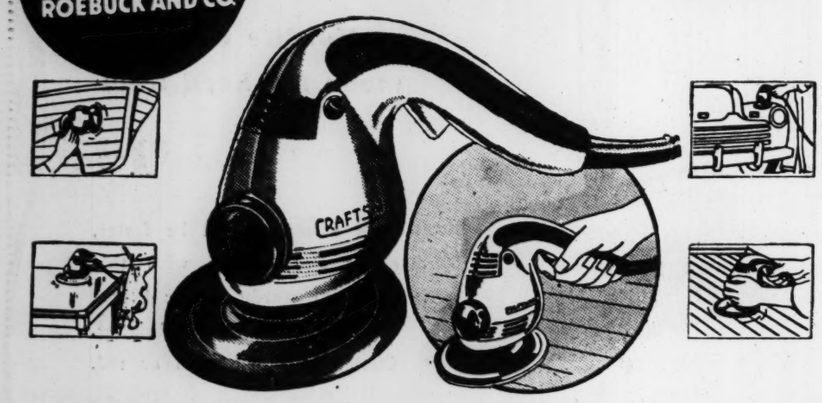

Regular $41.50 Craftsman Disc Sander
Buffer and Polisher
Craftsman's handy polisher will do the job 10 times faster than by hand! Lightweight and easy to operate, you can use it for sanding and polishing jobs on floors, furniture, autos, boat . . . and general maintenance work. Special low price includes 7-inch lamb's wool buffer, 6 sanding discs and rubber covered cord. 110-120-V AC-DC Motor. Specially priced for 1 day only, so hurry!
34.88
Available on Easy Terms
"Satisfaction guaranteed or your money back" SEARS
★ Grand near Gravois ★ Kingshighway at Easton
★ 7412 Manchester ★ East St. Louis, Ill.

WASHINGTON AT SIXTH
Kline's
Your Choice
Two Specially Selected Groups of Finer
SPRING COATS
Coats that originally sold for 39.95 to 55.00... $29
Coats that originally sold for 69.95 to 99.95... $49
Choose from this fine selection of toppers in all the newest lengths, full-length fitted or boxed coats, famous designer coats in all the fashions of the moment, coats that will be the highlight of your spring wardrobe, that you'll carry to the opera on summer evenings, wear over suits, Fabrics are the fine gabardines, broadcloths and menswear of famous houses. Colors are the darks, neutrals, or spring pastels and whites. Misses' sizes.
COAT SALON, Third Floor

MAID TO TESTIFY ABOUT KILLING OF IRENE RICH FRIEND

John E. Owen's Secretary, Held by Police, Says She Shot Employer in Scuffle.

RIVERSIDE, Calif., April 25 (AP)—The maid who found millionaire John E. Owen dying will be chief witness today at an inquest into the bedroom killing of the 68-year-old wealthy friend of actress Irene Rich.

Owen was fatally shot Friday night at his $500,000 Riverside ranch. He is president of the National Association of Apartment House Owners and a former state representative in Michigan.

Mrs. Agnes E. Garnier, 53, divorcee-mother and Owen's secretary, is booked on suspicion of murder. District Attorney William Mackey said she has admitted the shooting in a statement. Through her counsel, she related that the killing took place because of a quarrel over a set of cocktail glasses that Miss Rich gave Owen. The counsel's account said that Owen was drinking heavily and that he lunged at her with a pistol. In a scuffle, she said, the pistol went off.

Coroner Ben White said Mrs. Garnier then called Miss Edna Austin, the maid, who bathed her dying employer's wounds. White said Miss Austin will be chief witness at the inquest today.

(A United Press dispatch said Mrs. Garnier's story was contradicted by Pete Corales, foreman of Owen's 130-acre stock and citrus ranch. Corales quoted Mrs. Garnier as saying she shot Owen because he planned to fire her as manager of one of his Los Angeles apartment buildings.

(Mrs. Garnier's story indicated that the shot was fired at close range, but the coroner said the absence of powder burns indicated that the shot was fired at a distance of at least five or six feet.

(Through her attorney, Mrs. Garnier said Owen had been drinking. But both Corales and Owen's brother, C. A. Owen, said Owen was sober at the time of the shooting.)

Mackey said filing of formal charges against Mrs. Garnier would await the inquest. She is now held in the Riverside county jail.

Mrs. Garnier, meanwhile, through her counsel, released a copy of an apologetic telegram to Miss Rich. The wire said Mrs. Garnier regretted that the actress became involved in the case "due to incorrect statements and interpretations on the part of others."

FOX, AMBASSADOR THEATERS MAY CLOSE; EMPLOYES TOLD

Employes of the Fox and Ambassador theaters have been given two weeks' notice, Edward B. Arthur, general manager of Fanchon & Marco which operates the two theaters said today.

While the management does not contemplate immediate closing of either of the theaters, Arthur said, it will shut them if the supply of suitable pictures is not sufficient for summer operation.

"If producers would reduce their fabulous executive salaries and profit sharing arrangements to reasonable amounts," Arthur said, "and if they would refuse to expend fabulous sums in the production of pictures that never should be made, they could continue to furnish the American public with fine motion pictures without forcing that American public to pay an increase for its best entertainment."

WESTERN UNION OFFICE ROBBED OF $70 IN HOLDUP

The Western Union Telegraph Co. office at 900 Chestnut street was robbed of $70 early today by two young men, who threatened the night manager, John Schimsa, saying, "Keep quiet and you won't get hurt."

Schimsa, who lives at 2004A South Twelfth boulevard, said he was alone in the place at 3:15 a.m. when the robbers entered. One of them kept his right hand in his coat pocket as if he were holding a revolver.

The second man, Schimsa said, was the one who announced that "This is a stick up" and told Schimsa to keep quiet. He directed the manager to the cash drawer and demanded the money, which Schimsa handed to him.

WAREHOUSE EMPLOYE KILLED BY TRUCK BACKING ON SCALE

Rosario Genaro, 3817 Maffitt avenue, was killed today when he was struck by a truck backing on a scale at the Mississippi Avenue Warehouses, 1401 Mississippi avenue, East St. Louis. Genaro, an employe of the warehouse concern, was standing on the scale.

The driver, who said he was Harry Byrd, 4928A Washington boulevard, said he did not see Genaro. He is employed by the Dyer & O'Hare Hauling Co.

Jewish Group Re-elects Rosenwald.

CHICAGO, April 25 (AP)—Lessing J. Rosenwald, of Jenkintown, Pa., was re-elected president of the American Council for Judaism yesterday. It will be his sixth term.

FBI REPORT FAILS TO SHED LIGHT ON KILLING OF SINGER

Ballistics Experts Say They Can't Tell Whether Mystery Pistol Fired Fatal Shot.

ATLANTA, Ga., April 25 (AP)—Atlanta police, investigating the murder of 35-year-old Metropolitan Opera tenor, John Garris, reported they are just as baffled today as they were Thursday when his body was found.

Two men have been arrested in the case. Neither, however, has been connected definitely with the murder of Garris, German-born singer who has appeared in Municipal Opera productions in St. Louis.

Both arrests resulted from an investigation centering around a .38-caliber Belgian-made automatic pistol—the same caliber which fired the death bullet. The FBI in Washington reported yesterday it was unable to determine whether the fatal bullet was fired from the pistol.

Atlanta Police Chief Herbert Jenkins said the FBI's report leaves the murder as much a mystery as ever.

The Belgian pistol was found in the possession of a paroled North Carolina murder convict, Grover (Tojo) Pulley, 44. He was arrested in Clinton, S. C., Thursday and is being held on a charge of violating the National Firearms Act. Pulley's half-brother, 26-year-old Wilbert Woodlard, was arrested yesterday and jailed at Laurens, S. C., near Clinton. He is being held without charge.

Police said Woodlard's name was found scratched on the Belgian pistol and that he said it was his.

SEAT COVERS
SITE 3420 N. Kingshighway 3010 Locust St.

Fly to MEMPHIS
1 Hr. 26 Min.
Phone DElmar 6200
Or Your Travel Agent
Ticket Office, Statler Hotel Lobby
CHICAGO & SOUTHERN AIR LINES
C&S

TILEBOARD
Wide Variety of Styles, Sizes, Color Combinations
The versatile and decorative material with 1000 industrial, commercial and domestic uses . . . closets, storage bins, bathrooms, kitchens . . to name just a few.
Large assortment in stock for your selection
Come in or call us today!
"You'll find it at FEHLIG!"
FEHLIG BROS. BOX and LUMBER CO.
1909 COLE STREET.
Just 2 Blocks North of Delmar
CHestnut 6900
WE DELIVER

Although there are many reasons for faulty vision, the studies of medical science over many years have enabled the Eye Physician to prescribe corrective lenses for almost every fault. Good Seeing is important to . . . Good Health . . . Happiness . . . and Success. At the first signs of discomfort, have your eyes examined by your Eye Physician. If he prescribes glasses, let us make them for you. OSTERTAG'S glasses are the finest in precision craftsmanship, and you can't afford anything less than the best for your eyes.
First see your Eye Physician, then.....OSTERTAG
EXCLUSIVE OPTICIANS FOR EYE PHYSICIANS
MISSOURI THEATRE BLDG., SECOND FLOOR
BEAUMONT MEDICAL BLDG., 3720 WASHINGTON AVE.

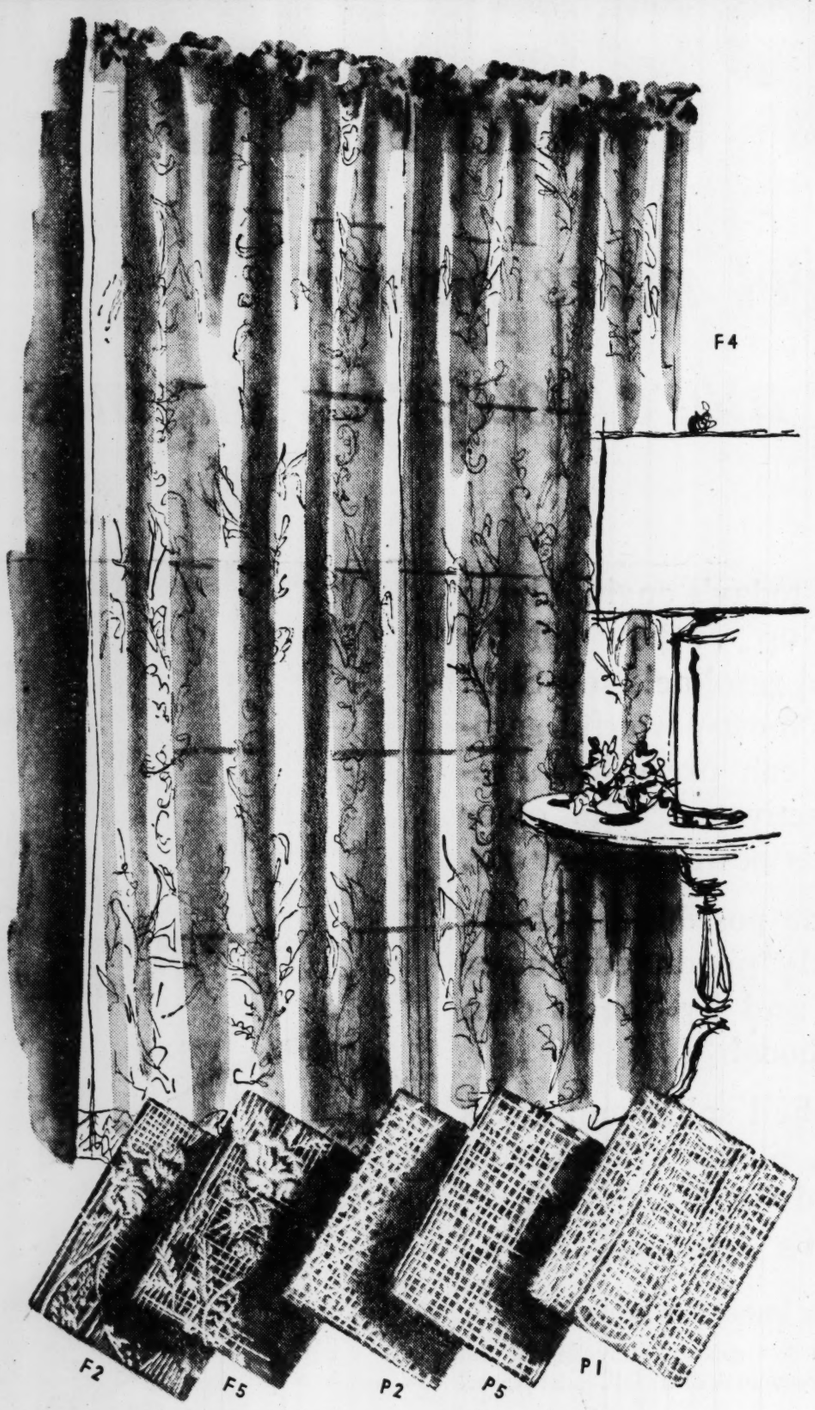

Fielderest Nylon Lace Panels

• Sheer, Beautiful, So-o-o-o Practical!
• No Ironing . . . No Stretching
• Just Wash and Let Hang

$7.50 each, *42 in. wide, 90 in. long*

Like no other curtains, these lovely luxurious panels radiate beauty—but best of all they're as easy to launder as a pair of nylon hose. Just suds them out, roll in a towel, then hang immediately. They'll never shrink or pull out of shape. They'll also wear unusually long. Choose from six designs (3 florals and 3 plain novelty weaves) in eggshell color. All hemmed, headed, ready to hang.

Mail or Phone Your Order CE. 7450, WE. 4900, EA. 1504

Please order by Pattern number.

Curtains and Draperies—Fourth Floor

Scruggs Vandervoort Barney

Scruggs Vandervoort Barney

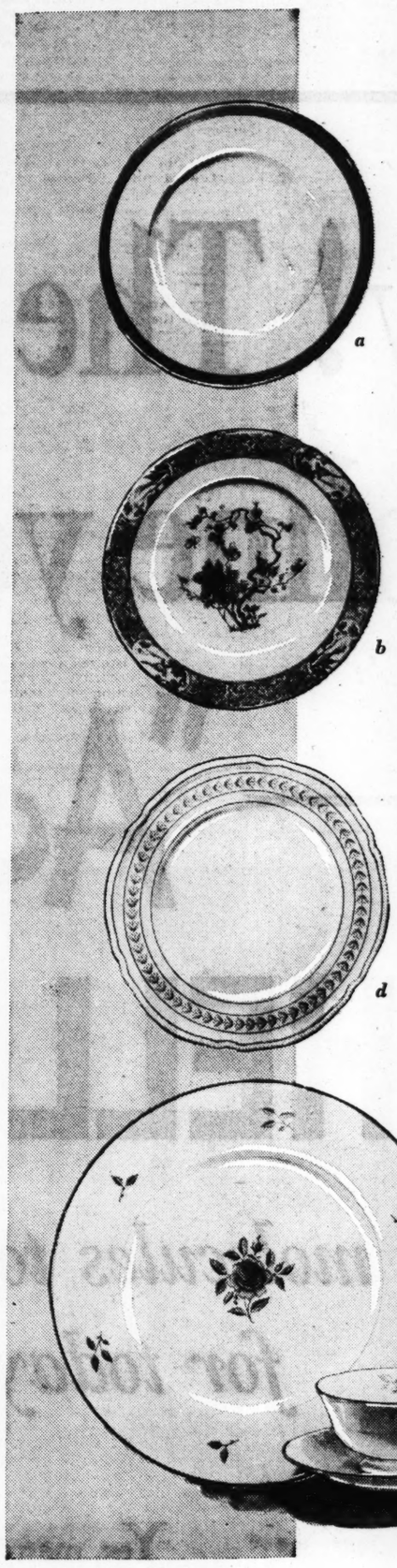

Fine China

Lovely Lenox and Castleton Settings To Make Her Bridal Dreams Come True

Lucky the bride who starts off right with Lenox or Castleton designs such as these! Here are 6 handsome patterns ranging from Chinese provincial to modern. Each 5-pc. place setting consists of dinner, salad, bread-butter plate, cup and saucer.

a. Lenox Lowell, 22-Karat coin gold band, 5-pc. setting **$29.75**

b. Lenox Ming, Chinese design, blue border, 5-pc. setting **$18.25**

c. Lenox Rhodora, Rose center gold leaves, 5-pc. setting **$22.25**

d. Castleton Bristol, Laurel wreath green-gold, 5-pc. setting **$21.50**

e. Castleton Lotus, Chinese design dubonnet, green. 5-pc. setting **$14.75**

f. Castleton Carleton, gold leaf design, border. 5-pc. setting **$18.50**

China—Sixth Floor

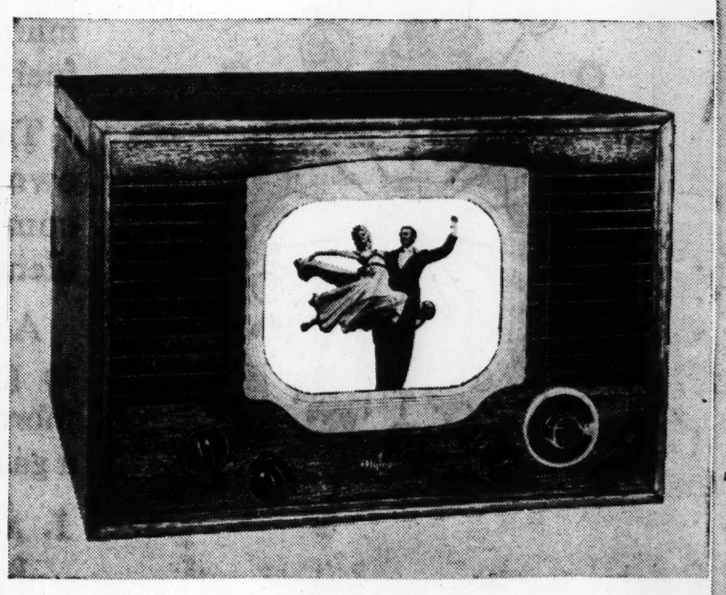

Olympic Television Set

Brings Broadway's Biggest Stars
. . . Your Favorite Sport's Thrill
. . . Right into Your Home

$229.95*

And the Olympic brings you features you'd expect to find only in much higher priced instruments. The picture tube has large 52 square inch screen that gives you images with amazing clarity. There's no blurring to annoy your eyes. You can select up to 12 channels with the flip of a dial. Stop in and see the Olympic performance yourself!

- ***Clear, True Tone with Static-Free FM***
- ***Frame Lock Holds Pictures Steady***
- ***Handsome, Cabinet of Mahogany Veneer***

**$45.00 Installation and One Year Warrantee*

Radios and Television—Sixth Floor

WIDOW'S SON SAYS HE KILLED BOTH 'LONELY' CLUB MEN

Signs Statement Changing Story That Mother Shot One of Suitors in Delaware Case.

DOVER, Del., April 25 (AP)—Fifteen-year-old Robert Brennan has signed a statement that he shot and killed both victims in Delaware's lonely hearts case, State Police Capt. Frederick K. Lamb disclosed last night.

State police previously said young Brennan signed a statement in which he said he killed Wade N. Wooldridge, 67, of Bedford, Va., but that his mother, Mrs. Inez Brennan, 45-year-old divorcee, fired the shot that took the life of Hugo Schulz, 61, Concord, N.H.

Capt. Lamb said last night Robert Brennan's new statement was signed after the youth had been reunited with his mother and two brothers, Raymond, 23, and George, 17, for the first time since their arrest.

When the two killings first were disclosed, state police said the bodies of Wooldridge and Schulz had been buried in a pigsty on the Brennan farm near here, later dug up, burned and the remains scattered on a city dump.

Col. Herbert E. Barnes, state police commandant who is heading the investigation on the case, said Mrs. Brennan met both Wooldridge and Schulz through a series of lonely hearts letters and added that robbery apparently was the motive in the murders.

Mrs. Brennan and Robert have been charged with murder in the death of Wooldridge while George—an Air Force recruit flown here Saturday from his base in Texas—and Raymond have been charged with being accessory after the fact of murder in Wooldridge's death.

Capt. Lamb said that George Brennan signed a statement after last night's reunion in which he said Robert's latest version of the killings was the correct one.

Barnes said that George, after he had been returned to Dover, told him his mother "is a very smart woman" and that "she really know how to convince you."

The state police official also said George told him Mrs. Brennan had very strong persuasive powers over himself and Raymond and "could get Robert to do almost anything."

The police said that George told them that Robert wounded a neighbor, Mrs. Bessie Watkins, by firing a .22-caliber bullet through a screen door of her home in Lindenwood June 6, 1947.

George said in his statement, authorities reported, that Robert—then 13—fired the bullet with the idea of killing Mrs. Watkins and robbing her.

George A. Dether, 74-year-old former husband of Mrs. Brennan is come here tomorrow from Damascus, Va., to tell state police "some very important things." Police Col. Herbert E. Barnes said Dether told him he "doesn't want to blame the kids."

TWO HOMES ROBBED; $275, JEWELRY, SILVER TAKEN

Two homes in the 2600 block of Goodfellow boulevard were robbed of $275 in cash and jewelry and silverware with an estimated value of $1044, over the weekend, police reported today.

Burglars took two rings, one valued at $725 and another at $250, from the home of Sidney Biernbaum, 2819 Goodfellow. They entered the house by forcing a rear window.

At the home of Nathan Wolf, 2809 Goodfellow, they took $275 in cash and jewlery and silverware worth $69. The Wolf home was ransacked. Police said the burglars apparently forced a rear door to gain entrance.

Overnight to
TEXAS
DAILY
ON THE FAMOUS TEXAS SPECIAL

Lv. St. Louis	5:30 pm
Ar. Dallas	7:35 am
Ar. Fort Worth	8:45 am
Ar. San Antonio	2:45 pm

PHONE MAin 3650
the Katy M·K·T MISSOURI-KANSAS-TEXAS
NATURAL ROUTE SOUTHWEST
291H1

ADVERTISEMENT

HARRY WILBER REWARDED

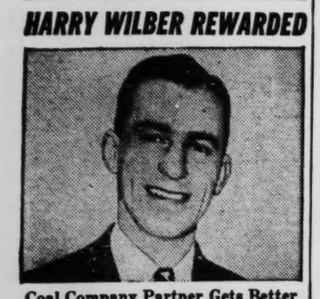

Coal Company Partner Gets Better Drinks Since He Switched to Calvert

KINGSTON, N. Y.—Harry Wilber, sales manager and partner in a Kingston coal company, is glad he switched to Calvert. "I switched some time ago," he says, "and I have found Calvert milder, smoother, more pleasant to my taste."

CALVERT RESERVE Blended Whiskey—86.8 Proof—65% Grain Neutral Spirits. Calvert Distillers Corp., New York City

Now! The most powerful Gasoline your car can use!

"Activated"

SHELL PREMIUM

Shell splits molecules to get more power for today's more powerful engines!

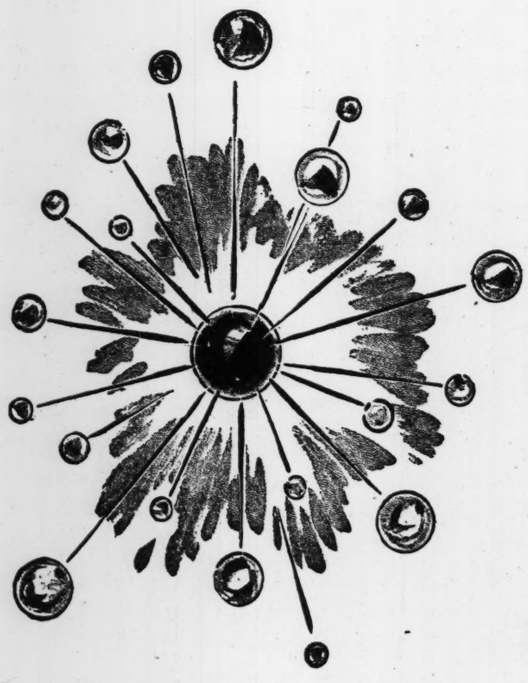

Yes, many of today's engines have been stepped-up . . . they call for more powerful gasoline! Now Shell gives you the most powerful gasoline your car can use—Shell Premium—it's "activated." No other fuel can top its power in your car.

This is made possible by Shell's own, specially produced power components and by Shell's own blending methods!

Actually, Shell splits molecules to get more power for today's more powerful engines. So you get a gasoline that's "activated" 3 ways!

1. Activated for knockless power!
Pulling hard in low gear or traveling at full throttle, Shell Premium delivers full, quiet power!

2. Activated for fast "getaway."
Shell Premium delivers the extra power you can feel—no "balking," no "stuttering"—you go!

3. Activated for full mileage.
Shell engineers "balance" Shell Premium so that every drop of fuel works for you!

Activation makes the difference

Shell splits molecules: Shell scientists take the finest available crude—activate the molecules by splitting them and rearranging the atoms according to Shell's formula for a perfectly balanced gasoline. The result—Shell Premium, the most powerful gasoline your car can use!

SHELL PREMIUM GASOLINE

plenty of **hot water** when you want it

GENERAL ELECTRIC AUTOMATIC ELECTRIC WATER HEATERS

Electric . . . Automatic . . . and backed up by General Electric's 10-year protection plan. See them at

LAZAR & SONS
2206 So. Broadway GR. 7150

Quality LAUNDRY SERVICE COSTS A LOT LESS THAN YOU THINK . . . AND YOU

Save

TIME
MONEY
ENERGY

Soft Finish 15 lbs. $1.89
All flat pieces ironed, wearing apparel dried and neatly folded.

Fur & Garment Storage
Protect your winter clothes in our safe, mothproof, fireproof, cold storage vaults. Every piece fully insured for declared value.

CALL GRand 3960
for courteous route service or complete details on Excelsior-Leader's "wife-saving" quality laundry services. Call today—and forget your washday problems.

ST. LOUIS' OLDEST QUALITY LAUNDRY
Excelsior-Leader
2325 TEXAS GR. 3960

Does your face say, "I love life"?

If *you're* this happy type, you'll be enthusiastic over this *"Double-Rich"* Kentucky whiskey. For real pleasure, say, *"Make mine Cream!"*

DOUBLE-RICH
Cream of Kentucky
KENTUCKY WHISKEY - A BLEND
A Schenley Mark of Merit Whiskey
86 Proof, 70% Grain Neutral Spirits.
© Schenley Distillers Corp., N. Y. C.

WANT THINGS? WATCH THE WANT ADS!

WITNESS ASSAILS SLAV CONGRESS AT HOUSE HEARING

Organization 'Gives Every Evidence of Moscow Control,' Ex-Chairman Testifies.

Today in Congress

WASHINGTON, April 25 (AP) —A Pittsburgh judge testified today that the American Slav Congress intends to "cripple our national defense apparatus" and gives "every evidence of Moscow direction and control."

Judge Blair F. Gunther appeared before the House Un-American Activities Committee. He said the Slav Congress, organizations affiliated with it, and particularly the "activities of the Communist Slavic press," should receive the immediate attention of Congress and Government investigators.

Gunther was one of the organizers of the Slav Congress. He was chairman of its board of directors from 1942 to 1944. He said he got out "because I became convinced, as I am now even more convinced, that the American Slav Congress is the most dangerous fifth column operating among our Slavic population."

Gunther testified behind closed doors. Afterward he gave reporters copies of a statement he put into the official record.

Two Due to Testify.

Harry A. Sherman of Pittsburgh former lawyer for several local unions of the CIO United Electrical Workers, and a man whose name was being kept secret for protective purposes were due to testify in the afternoon. The secret witness was described as a former Communist and a Serbian who would have to be questioned through an interpreter.

A committee member told reporters Gunther testified that Communists were at work in the Slav Congress at its first convention in Detroit in 1942. He quoted the judge as saying that at one session delegates looked up and saw the Red flag flying above the American flag.

He said Gunther reported that the Communists kept busy in the congress trying to get into key positions, so that by the time an executive committee meeting was held in 1944, they were able to capture control.

The judge said he was persuaded to join the congress originally under the impression it intended mainly "to further the war effort . . . and promote the interests of the United States."

Now, he said, it is an organization which tries to pit interests of Slavic Americans against the great majority of the American people.

He added that "this subversive group has been thoroughly repudiated and discredited by the overwhelming majority of Slavic Americans . . ."

Data on Polish Embassy.

Today's testimony followed release by the committee over the weekend of copies of documents and sworn testimony that the Polish Embassy here was used for Communist spying.

The Washington Armed Services Committee agreed informally to give Secretary of Defense Johnson broad new powers in unifying America's armed services. It approved tentatively parts of a bill overhauling the military establishment and giving the secretary greater control over the Army, Navy and Air Force departments.

Chairman Tydings (Dem.), Maryland, said the bill meant that Johnson "will have the right to eliminate overlapping duplication within the armed services." He emphasized that final agreement would not be reached by the committee until the entire bill was considered.

The secretary would work directly under the President. The secretaries of the Army, Navy and Air Force would continue to direct the affairs of their departments—but they would be subject to the "direction, authority and control of the Secretary of Defense."

Another approved section would reduce the three services from executive departments to military departments. The committee agreed also that the Secretary of Defense would have three additional assistants.

G.O.P. Maps Strategy.

Aside from the committee hearings, Congress was concerned principally with getting ready for the labor law debate which is scheduled to open tomorrow in the House.

House Republican leaders held a final strategy meeting behind closed doors and some predicted Republican support, officially or unofficially, would center behind a bill introduced 10 days ago by Representative Wood (Dem.), Georgia. It is opposed by labor and backed by many Southern Democrats.

The Administration bill, generally indorsed by labor unions, would replace the Taft-Hartley law with an expanded and slightly overhauled Wagner Act. It was written by Labor Department attorneys.

The Wood Bill would repeal the Taft-Hartley law, but at the same time would re-enact most of it.

In New York yesterday, President William Green of the American Federation of Labor said organized labor's patience "will not last indefinitely." He said "we are going to get action out of this Congress or we are going to know the reason why."

The last major barrier to Congressional passage of a vast housing program appeared to be crumbling.

Representative Wolcott (Rep.), Michigan, who as House Banking Committee chairman in the Republican-controlled Eightieth Congress led the successful opposition last year, said, "I don't think we will be able to stop it now."

A showdown in the House probably will occur in two weeks.

Elsewhere in Congress:

The Administration's multi-billion-dollar health program was introduced in Congress by 10 Democratic sponsors.

Secretary of Agriculture Brannan again told the House Agriculture Committee that it is not possible to forecast the cost of the Administration's proposed new farm program.

A bill to extend the non-Communist affidavit provisions of the Taft-Hartley law to employers as well as union officers was introduced by Senator Wiley (Rep.), Wisconsin. It also would require filing of non-Communist affidavits by applicants for Federal licenses for such things as radio stations.

TO OWNERS OF RONSON WORLD'S GREATEST LIGHTER

Use this Service Station
RONSON SERVICE, INC. (MO)*
SUITE 1077—ARCADE BUILDING
812 OLIVE STREET, ST. LOUIS 1, MISSOURI

* A wholly owned subsidiary of Ronson Art Metal Works, Inc., Newark, N. J., makers of RONSON lighters.

Service "while-you-wait," for minor adjustments. Fast "call-back" service on more extensive work.

(CUT THIS OUT FOR FUTURE REFERENCE)

Announcing

The Formal Opening of the New Offices of the
ST. LOUIS-LOWENSTEIN AGENCY
MASSACHUSETTS MUTUAL LIFE INSURANCE COMPANY
Suite 1425, 915 Olive Street

Tuesday, April 26—4 to 6 P.M.

RALPH D. LOWENSTEIN
GENERAL AGENT
AND ASSOCIATES

MAVRAKOS

PECAN BURRS

What a per-r-rfect blend of flavor-r-rs!

Here's a wonderful new candy—a flavor combination that's already been enjoyed and approved by literally millions of people all over America. First we take clusters of pecan meats—choicest pecans that are full and rich in flavor goodness. Then we flood these pecans with smooth, creamy vanilla caramel—not the sticky chewy kind but the rich, luscious kind that simply melts in your mouth. And finally, each cluster is topped by our own blend of taste-thrilling Milk Chocolate. Ummm, they're great! And best of all, they're Scotch-thrifty at **$1.00** Pound

In ordering by mail, add 35¢ for first pound, 5¢ for each additional pound to same address.

3131 S. GRAND
524 N. GRAND
4953 DELMAR
4709 DELMAR
7901 FORSYTH
8th AT LOCUST
11th AT LOCUST
501 OLIVE
10th AT WASHINGTON

Mavrakos Candies

For Mail Orders, Address
4711 Delmar Blvd., St. Louis 8, Mo.

Downtown Stores Open 8 a. m. to 7 p. m.—All Others Open 8 a. m. to 9 p. m.

WITH SMOKERS WHO *KNOW*... IT'S

CAMELS FOR MILDNESS!

Lew Worsham

One of golfdom's ablest young cup-winners, "Powerhouse" Lew, whose red-hot shooting captured both the National Open and the Denver Open the same year, 1947.

Gene Sarazen

The ever-amazing shot-maker of pro golf . . . the U. S. Open and P. G. A. champion back in '22, and collector of a long list of American and British titles ever since.

In a recent test of hundreds of people who smoked only Camels for 30 days, noted throat specialists, making weekly examinations, reported

NOT ONE SINGLE CASE OF THROAT IRRITATION due to smoking CAMELS

● Every day . . . every week . . . all over the nation . . . hundreds of smokers are making this simple "prove-it-yourself" test—*smoking Camels, and only Camels, for 30 days!*

Yes, there's change in the air and this change is to Camels . . . Camels for *mildness* . . . Camels for *flavor!*

Don't be content until you make *your own* 30-Day Test! Smoke Camels and test them in your "T-Zone" (T for taste, T for throat). See if your taste doesn't prefer Camel's rich *flavor*. See how your throat welcomes Camel *mildness*. See if *you, too*, don't change to Camels!

Money-Back Guarantee!

Yes, smoke Camels and test them as you smoke them. If, at any time, you are not convinced that Camels are the best cigarette you've ever smoked, return the package with the unused Camels and you will receive its full purchase price, plus postage! *(Signed)* R. J. Reynolds Tobacco Company, Winston-Salem, N.C.

KEEP YOUR RIGHT ARM!

If emergencies arise, you'll find it's easy to get a PERSONAL LOAN at this bank! No red tape - no trouble! Payments moderately priced to meet your income.

MANUFACTURERS BANK
1731 S. Broadway
A TRUST COMPANY
Phone MAin 1238
Friday Evening Hours—4:15 to 8 P.M.

Taft-Hartley law, but at the same time would re-enact most of it.

In New York yesterday, President William Green of the American Federation of Labor said organized labor's patience "will not last indefinitely." He said "we are going to get action out of this Congress or we are going to know the reason why."

The last major barrier to Congressional passage of a vast housing program appeared to be crumbling.

Representative Wolcott (Rep.), Michigan, who as House Banking Committee chairman in the Republican-controlled Eightieth Congress led the successful opposition last year, said, "I don't think we will be able to stop it now."

A showdown in the House probably will occur in two weeks.

Elsewhere in Congress:

The Administration's multi-billion-dollar health program was introduced in Congress by 10 Democratic sponsors.

Secretary of Agriculture Brannan again told the House Agriculture Committee that it is not possible to forecast the cost of the Administration's proposed new farm program.

A bill to extend the non-Communist affidavit provisions of the Taft-Hartley law to employers as well as union officers was introduced by Senator Wiley (Rep.), Wisconsin. It also would require filing of non-Communist affidavits by applicants for Federal licenses for such things as radio stations.

WITNESS ASSAILS SLAV CONGRESS AT HOUSE HEARING

Organization 'Gives Every Evidence of Moscow Control,' Ex-Chairman Testifies.

Today in Congress

WASHINGTON, April 25 (AP) —A Pittsburgh judge testified today that the American Slav Congress intends to "cripple our national defense apparatus" and gives "every evidence of Moscow direction and control."

Judge Blair F. Gunther appeared before the House Un-American Activities Committee. He said the Slav Congress, organizations affiliated with it, and particularly the "activities of the Communist Slavic press," should receive the immediate attention of Congress and Government investigators.

Gunther was one of the organizers of the Slav Congress. He was chairman of its board of directors from 1942 to 1944. He said he got out "because I became convinced, as I am now even more convinced, that the American Slav Congress is the most dangerous fifth column operating among our Slavic population."

Gunther testified behind closed doors. Afterward he gave reporters copies of a statement he put into the official record.

Two Due to Testify.

Harry A. Sherman of Pittsburgh former lawyer for several local unions of the CIO United Electrical Workers, and a man whose name was being kept secret for protective purposes were due to testify in the afternoon. The secret witness was described as a former Communist and a Serbian who would have to be questioned through an interpreter.

A committee member told reporters Gunther testified that Communists were at work in the Slav Congress at its first convention in Detroit in 1942. He quoted the judge as saying that at one session delegates looked up and saw the Red flag flying above the American flag.

He said Gunther reported that the Communists kept busy in the congress trying to get into key positions, so that by the time an executive committee meeting was held in 1944, they were able to capture control.

The judge said he was persuaded to join the congress originally under the impression it intended mainly "to further the war effort . . . and promote the interests of the United States."

Now, he said, it is an organization which tries to pit interests of Slavic Americans against the great majority of the American people.

He added that "this subversive group has been thoroughly repudiated and discredited by the overwhelming majority of Slavic Americans . . ."

Data on Polish Embassy.

Today's testimony followed release by the committee over the weekend of copies of documents and sworn testimony that the Polish Embassy here was used for Communist spying.

The Washington Armed Services Committee agreed informally to give Secretary of Defense Johnson broad new powers in unifying America's armed services. It approved tentatively parts of a bill overhauling the military establishment and giving the secretary greater control over the Army, Navy and Air Force departments.

Chairman Tydings (Dem.), Maryland, said the bill meant that Johnson "will have the right to eliminate overlapping duplication within the armed services." He emphasized that final agreement would not be reached by the committee until the entire bill was considered.

The secretary would work directly under the President. The secretaries of the Army, Navy and Air Force would continue to direct the affairs of their departments—but they would be subject to the "direction, authority and control of the Secretary of Defense."

Another approved section would reduce the three services from executive departments to military departments. The committee agreed also that the Secretary of Defense would have three additional assistants.

G.O.P. Maps Strategy.

Aside from the committee hearings, Congress was concerned principally with getting ready for the labor law debate which is scheduled to open tomorrow in the House.

House Republican leaders held a final strategy meeting behind closed doors and some predicted Republican support, officially or unofficially, would center behind a bill introduced 10 days ago by Representative Wood (Dem.), Georgia. It is opposed by labor and backed by many Southern Democrats.

The Administration bill, generally indorsed by labor unions, would replace the Taft-Hartley law with an expanded and slightly overhauled Wagner Act. It was written by Labor Department attorneys.

The Wood Bill would repeal the

plenty of hot water when you want it

GENERAL ELECTRIC AUTOMATIC ELECTRIC WATER HEATERS

Electric . . . Automatic . . . and backed up by General Electric's 10-year protection plan. See them at

LAZAR & SONS
2206 So. Broadway GR. 7150

Quality LAUNDRY SERVICE COSTS A LOT LESS THAN YOU THINK . . . AND YOU

Save

TIME
MONEY
ENERGY

Soft Finish 15 lbs. $1.89
All flat pieces ironed, wearing apparel dried and neatly folded.

Fur & Garment Storage
Protect your winter clothes in our safe, mothproof, fireproof, cold storage vaults. Every piece fully insured for declared value.

CALL GRand 3960
for courteous route service or complete details on Excelsior-Leader's "wife-saving" quality laundry services. Call today—and forget your washday problems.

ST. LOUIS' OLDEST QUALITY LAUNDRY
Excelsior-Leader
2325 TEXAS GR. 3960

Does your face say, "I love life"?

If *you're* this happy type, you'll be enthusiastic over this "*Double-Rich*" Kentucky whiskey. For real pleasure, say, "*Make mine Cream!*"

DOUBLE-RICH
Cream of Kentucky
KENTUCKY WHISKEY - A BLEND
A Schenley Mark of Merit Whiskey
86 Proof, 70% Grain Neutral Spirits.
© Schenley Distillers Corp., N. Y. C.

WANT THINGS? WATCH THE WANT ADS!

KEEP YOUR RIGHT ARM!

If emergencies arise, you'll find it's easy to get a PERSONAL LOAN at this bank! No red tape - no trouble! Payments moderately priced to meet your income.

MANUFACTURERS BANK & TRUST COMPANY
1731 S. Broadway Phone MAin 1238
Friday Evening Hours—4:15 to 8 P.M.

TO OWNERS OF RONSON WORLD'S GREATEST LIGHTER

Use this Service Station
RONSON SERVICE, INC. (MO)*
SUITE 1077—ARCADE BUILDING
812 OLIVE STREET, ST. LOUIS 1, MISSOURI

*[A wholly owned subsidiary of Ronson Art Metal Works, Inc., Newark, N. J., makers of RONSON lighters.]

Service "while-you-wait," for minor adjustments. Fast "call-back" service on more extensive work.

(CUT THIS OUT FOR FUTURE REFERENCE)

Announcing
The Formal Opening
of the New Offices of the
ST. LOUIS-LOWENSTEIN AGENCY
MASSACHUSETTS MUTUAL LIFE INSURANCE COMPANY
Suite 1425, 915 Olive Street
Tuesday, April 26—4 to 6 P.M.
RALPH D. LOWENSTEIN
GENERAL AGENT
AND ASSOCIATES

MAVRAKOS
PECAN BURRS
What a per-r-rfect blend of flavor-r-rs!

Here's a wonderful new candy—a flavor combination that's already been enjoyed and approved by literally millions of people all over America. First we take clusters of pecan meats—choicest pecans that are full and rich in flavor goodness. Then we flood these pecans with smooth, creamy vanilla caramel—not the sticky chewy kind but the rich, luscious kind that simply melts in your mouth. And finally, each cluster is topped by our own blend of taste-thrilling Milk Chocolate. Ummm, they're great! And best of all, they're Scotch-thrifty at $1.00 Pound

In ordering by mail, add 35¢ for first pound, 5¢ for each additional pound to same address.

3131 S. GRAND
524 N. GRAND
4953 DELMAR
4709 DELMAR
7901 FORSYTH
8th AT LOCUST
11th AT LOCUST
501 OLIVE
10th AT WASHINGTON

Mavrakos Candies
For Mail Orders, Address
4711 Delmar Blvd., St. Louis 8, Mo.
Downtown Stores Open 8 a. m. to 7 p. m.—All Others Open 8 a. m. to 9 p. m.

WITH SMOKERS WHO KNOW...IT'S
CAMELS FOR MILDNESS!

Lew Worsham

One of golfdom's ablest young cup-winners, "Powerhouse" Lew, whose red-hot shooting captured both the National Open and the Denver Open the same year, 1947.

Gene Sarazen

The ever-amazing shotmaker of pro golf . . . the U. S. Open and P. G. A. champion back in '22, and collector of a long list of American and British titles ever since.

In a recent test of hundreds of people who smoked only Camels for 30 days, noted throat specialists, making weekly examinations, reported

NOT ONE SINGLE CASE OF THROAT IRRITATION due to smoking CAMELS

● Every day . . . every week . . . all over the nation . . . hundreds of smokers are making this simple "prove-it-yourself" test—*smoking Camels, and only Camels, for 30 days!*

Yes, there's change in the air and this change is to Camels . . . Camels for *mildness* . . . Camels for *flavor!* Don't be content until you make *your own* 30-Day Test! Smoke Camels and test them in your "T-Zone" (T for taste, T for throat). See if your taste doesn't prefer Camel's rich *flavor*. See how your throat welcomes Camel *mildness*. See if *you, too*, don't change to Camels!

Money-Back Guarantee!

Yes, smoke Camels and test them as you smoke them. If, at any time, you are not convinced that Camels are the best cigarette you've ever smoked, return the package with the unused Camels and you will receive its full purchase price, plus postage! *(Signed)* R. J. Reynolds Tobacco Company, Winston-Salem, N.C.

STOCKS DRIFT LOWER ON LIGHT TURNOVER

NEW YORK, April 25 (AP)—The stock market drifted lower today by fractions to around a point. It was one of the slowest trading days in about a month.

Volume was around 700,000 shares for the full day.

A few individual issues resisted the downward slide and moved forward.

Sales of 740,000 compared with 890,000 last Friday.

Sales first hour 150,000 shares; second, 130,000; third, 130,000; fourth, 90,000; fifth, 240,000.

Associated Press average of 60 stocks closed unchanged at 62.8.

Of 930 issues traded 402 closed down, 262 up, 266 unchanged.

Oils were lower with Richfield losing more than a point after its sharp run-up of last week. Humble Oil & Refining Co., an affiliate of Standard Oil (N.J.), posted a 25-cent-per-barrel cut in crude oil in its east central Texas field. The reduction was a reflection of lower fuel oil prices.

Vanadium Corp. and Texas Pacific Land Trust both reached new highs for the year on a movement that took them more than a point higher in active trading. Douglas Aircraft gained more than 2 points on a few transactions.

Rails, metals and chemicals were mixed. Farm implements and mail order and retail shares drifted lower. Utilities were irregular. Steels were lower most of the day but came back in late trading.

Leaning to the downside were General Motors, Sinclair Oil, Standard Oil (N.J.), Pacific Western Oil and Sears Roebuck.

Tending higher were Goodrich, Boeing, Western Union, Air Reduction (on a good earnings report), Allied Chemical (on increased sales and earnings in the first quarter), and Union Pacific.

(The United Press reported "Evans Woollen Jr., president of the American Bankers Association, said American bankers do not see any depression in the offing. Representatives of the supply and machinery industry, meeting at Cleveland, found the recession routed. Unemployment was reported down in the latest week for which statistics are available—March 5."

The curb market moved narrowly with trading quiet. Higher at times were Babcock & Wilcox, Creole Petroleum, Humble Oil, and United States Foil "B". Tending lower at times were Cities Service, Consolidated Mining & Smelting, Electric Bond & Share, Fairchild Camera, New Mexico & Arizona Land, and Pittsburgh Metallurgical.

Standard Oil (N.J.) reported a record $365,604,000 in profits, but stockholders were warned not to expect a similar performance again this year.

STOCK PRICE AVERAGES
(Compiled by the Associated Press.)

	High.	Low.	Close.	Ch'ge.
30 Indust.	88.1	87.4	87.8	.....
15 Rails	34.7	34.4	34.6	.....
15 Utils.	40.1	39.9	40.0	— .1
60 Total	63.0	62.6	62.8	.....

WHAT STOCKS DID.

	Up.	Down.	Unch.	1949. High.	1949. Low.
Mon.	262	402	266	13	51
Sat.	364	123	187	7	17

BOND PRICE AVERAGES.
(Compiled by the Associated Press.)

	20 Rails.	10 Indust.	10 Util.	10 Low For. Yield.
Monday	90.7	101.8	101.9	70.1 109.7
Saturday	90.8	101.9	101.9	70.2 109.9

U. S. TREASURY STATEMENT.

WASHINGTON, April 25 (AP)—The position of the Treasury April 21: Net budget receipts $45,788,496.18, budget expenditures $79,970,487.25, cash balance $4,218,111,837.41, customs receipts for month $20,367,691.70, budget receipts fiscal year July 1 $30,957,469.-254.95, budget expenditures fiscal year $28,806,526,234.12x, budget surplus $2,350,943,020.83y, total debt $251,421,-376,594.07, decrease under previous day $6,554,867 06, gold assets $24,324,847,-661.02, (x)-$31,141,292,735.10 counting foreign economic co-operation trust fund expenditures. (y)-$183,823,480.15 deficit counting expenditures above.

NEW YORK BOND MARKET

SECURITY.	Close.	SECURITY.	Close.
A&FP 5s2030	88	LehV 4½s2003st	48⅛
AT&T2¾s57	104½		35¼
do 2¾s61	101¾	M-K-T5s62A	79¾
ATSF 4s95	125	do1st4s90	69¼
ACL 4½s64	100⅛	MoPac5s77F	82¾
B&O cv4½s		do4s75	43¼
2010	44½	NOTM5½s54	92½
BostMe 4s60	78¾	NYCent4s98	52⅜
BufR&P 57st	55	NYNH&Hnc4½s	
CanPac 5sperp	99	2022	38¼
CenGa 5s95	60¼	NorfS5s2014	79¾
CRRNJ 5s87	52¼	NorPac3s2047	60⅞
Chil&S 42 56	85½	PenCentAir3½s	
CMSPP cv 4½s		60	59¾
2044	45¼	PenRR4½s81	93¾
C&NW 4½s99	54¼	Peo&East4s60	52
CRIP inc4½s		StLSF 4s97	52
2019	91⅝	do4½s2022	85
ColoSo 4½s80	45⅝	SeaAL inc	
ConE cv3s63	106⅛	4½s2016	62¾
Del&Hud 4s63	94½	SoPac4½Cr77	96½
Erie 4½s2015	64½	SouRy 4s56	91
FlaEC 5s74	59⅞	SouthwB2¾s85	82¼
H&M inc5s57	22⅝	TRRASL	
IllC4¾s66	82	2⅞85	101⅛
JCSL 5s63A	93⅝	Th Ave 5s60	25
KCN 1st6s52	66½	WestSh4s2361	54⅝
KCSo 4s75	104⅞	WMd 4s52	101
LacG 4½s63	113	WisCent 4s49	74⅝

NEW YORK CURB MARKET

SECURITY.	Close.	SECURITY.	Close.
AlasAirl	5¼	HumbleOil	73¾
AlumLtd2a	48	IllZinc.60	7¼
AmG&ElB	43¼	ImpOil ½	16½
AmLt&T .60g	24¼	Kaiser-Frazer	5¾
AmRepub½a	25	LoneStG 1.20	23
AshOil&R1.20	16¾	LouisL&E 1a	18½
AtlasPly1½	15	MeadJohn.60a	13½
Babcock&Wiax	50¼	NatFuelG.60	9⅛
BrazTL&P2	17¾	NM&Ariz Ld	9⅝
Br-AmOil1	20½	NiagHudPow	11
BunkH&S1a	16¾	NorthropA ¼e	7
Chi&Sairlvtc	8½	OklaNatGas 2	30¾
CitiesSvc 2a	44½	Pancoastal	2⅝
ClaudeNeon	1¾	Pantepec .96	7½
ConsMng&S3a	85	PittMetalu¼g	19¼
ContF&Ma.80g	12¼	Royalite	6
CosdenPet	6⅜	Salt Dome Oil	7¼
CreolePet¾g	33½	Shat-Denn .20e	3
CubanAtS2a	14⅝	Solar Airc .60	10¼
DerbyOil.80g	14¾	HUG—38	
DomesticCredit	3	SoPennOl.20a	27¼
ElBond&Sh½e	13¾	TechnicOil¼e	14⅛
FairchE&A.20e	4⅝	UnitGas1	17⅝
Fansteel ¼e	11⅝	UnitShoM2½a	46½
GlenAldCoal2a	17¾	USFoilB.20g	14½
GrayMfg	10½		

COMMODITY MARKETS

NEW YORK, April 25—The Associated Press weighted wholesale price index of 35 commodities (1926 average equals 100). Mon. 156.99; Sat. 157.21.

	1949	1948	1947	1946
High	177.37	208.14	207.94	169.72
Low	156.96	176.70	164.05	112.02

Commodity prices Monday with previous close:

	Monday.	Prev. Close.
BUTTER, Nov Chi	.59	.5920
COCOA	.20¼n	.20⅜n
COFFEE, S 4	.27¼ @ ½n	.26 @ ¼
COTTON, mid spot	.3431n	.3410
COTTON, 10 mkt	x	.3333
COT'NS'D OIL, May	.1370	.1470b
COPPER, Conn Val	.20 @ .21½ to .23½	.20 @ .21½ to .23½
EGGS, Oct Chi	.4930	.49
FLAX	x	6.00
HIDES, lt nat	.24½	.24½
LARD, loose	.10⅝	.10⅞
ROSIN (B)	5.60	5.60
RUBBER 1 r s s	18⅜n	.18⅜n
SILVER (For) NY	.71¼	.71½
†STEEL SCRAP	22.75	x
SUGAR, raw	.0562n	.056n
TIN	1.03	1.03
TALLOW, p b	.05¼	.05¼
TURPENTINE	.40½	.40½
WOOL, cert	1.22½n	1.24½n
WOOLTOPS	1.54½n	1.57½n
*BRAN	56.25 @ .75	57.75 @ 58.75
*FLOUR, hrd pat	5.44	5.38
*LEAD	.148	.148
*SOYBEANS, 2 yel	2.06	2.08
WOOL, Mo-Ill	.40 @ .42	.40 @ .42
*ZINC	.13	.13

*Local. †Iron Age index April 20.

NEW YORK, April 25 (AP)—Raw hide futures closed 14 to 25 lower Monday. Sales 32 contracts. Close: June $19.90 @ 20.00; September 19.60 bid; December 19.25 bid. Spot light native cowhides 24½.

EGG PRICE ADVANCES

ST. LOUIS PRODUCE ROW, April 25—The butter, egg and poultry markets as reported by the St. Louis Daily Market Reporter:

EGGS—Current receipts ½ @ 1c higher.

HEAVY HENS and leghorns, 1c lower; commercial chickens, ½c lower to ½c higher; young turkeys, 2 @ 4c lower.

EGGS—Base price of receiver to shipper, extra cases included, other grades cases returned. Extras, 46 @ 47c; standards, 42½ @ 43½c; current receipts, 40½ @ 41½c; underweights, 37 @ 39c.

POULTRY—Paying prices of wholesale receivers to shippers: Fowls heavy breeds, 32c; leghorns, 27c; commercial fryers, broilers and roasters (load lots uniform sizes—mostly shipper's weights) white, 32½ @ 33½c; red, 31½ @ 32c; grays, 32c; nearby farm-raised fryers and broilers and roasters, white, 31c; colored, 30c; white, 2 lbs. and under, 30c; leghorns, 28c; colored, 2 lbs and under 29c; bareback, 20c; No. 2 springs, 15c; roosters, old, 23c; ducks, old, 25c; muscovy, 20c; old geese, 25c; turkeys, young hens, 50c; young toms, 43c; old hens, 45c; old toms, 36c; No. 2 turkeys, 12 @ 18c; guineas, 20c; squabs, dressed, 10 lbs and up, per doz, 75c; under 10 lbs, 65c.

BUTTER—Nominal prices, delivered St. Louis: 92 score, 59 @ 60½c; 90 score, 57c; 89 score, 56½c.

CHEESE — Jobbing prices: Wisconsin twin and cheddars, 32½c; flats and singles, 33c; daisies and longhorns, 34¾c; process, 5-lb. loaf, 33¾c; nearby cheese 1c less.

BUTTERFAT—No. 1, 52c per lb. at country stations; No. 2, 3c less.

DOW-JONES AVERAGES

MONDAY, APRIL 25, 1949

Stocks.	Open.	High.	Low.	Close.	N. Ch'ge.	Sales.
30 Industrials	173.97	174.38	173.05	173.60	— .12	62,900
20 Railroads	47.32	47.50	47.16	47.31	— .14	15,900
65 Stocks	62.78	62.93	62.47	62.66	— .11	114,100
15 Utilities	35.52	35.60	35.36	35.43	— .12	35,300
40 Bonds	....	....	....	98.45	— .06	.....

	30 Industrials.	20 Railroads.	15 Utilities.	65 Stocks.
1949 High	— — — 181.54	54.29	36.38	66.18
1949 Low	— — — 171.10	46.34	33.36	61.51

MONDAY'S 14 LEADING NEW YORK STOCKS

Stocks.	Sales.	Close.	Ch'ge.	Stocks.	Sales.	Close.	Ch'ge.
Comwl & Sou	38,400	3¾	.....	Unit Corp pf	8,300	45¾	— ¾
Richfield Oil	17,500	35¾	— ½	Repub Stl	7,400	22⅜	.....
United Corp	15,000	3¼	— ⅛	Gen Motors	7,200	57¼	— ⅜
North Am Co	10,100	19	* ⅛	Pan Am Airw	6,800	9½	.....
Tex Pac L Tr	9,800	47¼	*1¾	Pepsi-Cola	6,800	10⅞	— ¼
Ligg & My	9,800	74⅞	— ⅛	Pub Sv E&G	6,700	21¾	— ½
Colum Gas	8,300	10⅞	— ⅛	Vanadium	6,600	25¼	*1¾

Mon. Sales.	Friday.	Week Ago.	Year Ago.	Year to Date.
740,000	890,000	892,045	1,412,710	72,862,483

NEW YORK STOCK MARKET

NEW YORK, April 25—Prices on a selected list of stocks traded in on the New York Stock Exchange will be found in the following table.

SECURITY.	Close.	SECURITY.	Close.
AbbottLab	39½	IntPap3a	48⅛
Airreduct1	21¾	IntShoe3	42
AlliedCn&D6a	177¾	Int'T&T	10
AllisCh1.60	27¾	JohnsM.40g	34⅛
AllieAirlines	9⅛	K&LStl1.30g	27⅛
AmCan3a	92¼	Kennett ¾g	43¾
AmLoco1.40	15¼	Kresge2a	38¾
AmPow&Lt	10	LacledeGas .20	6⅝
AmRadSt¼g	12½	Lockheed ½g	20¼
AmSmelt 1½g	45¼	Lowe's 1½	16⅝
AmStove	9	MathiesC ½g	36⅝
Am T & T 9	145	MayDeStr 3	39⅛
AmTob 3a	64⅝	McQ-Nor 1.40	16¼
AmWool 6a	25⅞	Mo-K-Tex pf	23
Anacond ¾g	30	Monsanto 2	51½
Armco2½	25	MontWard 2a	53¼
Armour	6	NashKel 1.40	12
ATSF6a	91	NatBiscu1.60a	33⅜
AvcoMfg.60e	6⅜	NatCityLin ½a	7⅛
B&O	9⅛	NatDistillers2	17¾
BarnsdOil1¼g	44	NYCentral½g	11
BendixAv2a	32	NNewsShip2a	29⅝
BethStl 2.40	29¾	NorPac 1½g	14⅞
BoeingAirpl1g	22⅛	NorStPw .35g	10¼
BrownS 1.20a	30	OhioOil 1a	29¼
BuddCo .15g	8⅞	OliverCorp2a	23⅝
BurlMills1½a	14	PackMot ¼g	3⅞
CanPac ¾g	12⅛	ParaPict 2	21⅛
Case 1.60g	33¾	PeabdyCoal.80	7
CaterpilTr3	56⅛	PennRR ¾g	15⅛
Celanese .60g	24⅝	PetMilk 1	23¼
Cen&SW .80	12¼	PhelpDodge 4a	39⅞
C&O 3	32⅛	P&RdC&I 1½g	14⅝
Chrysler 1¼g	50⅛	PhilMorris 2a	40⅝
CleveElil 2.20	38⅝	PhillipsPet 3	61
Colgate2a	31½	PlymOil2b	47⅞
Collins&Ark1	16⅛	Pullman ½g	34¾
ColoF&I 1a	17⅛	PureOil 1a	30
ConsEdis 1.60	22⅝	RadCorp ¼g	12
ContCan ¼g	33¼	ReyT B1.80a	34½
ContMot .10g	6¾	ReynMet¼g	22⅝
ContOilDel 1g	55⅝	StLSFran 1g	10½
CornProd3.60	63¾	do pfd5	38¾
CurtWright 1	9¼	StRefFap .60a	7¾
DetEdis 1.20	21¾	Schenley 2	25⅝
DistCorp 1	13½	Sears Roe 2a	37¾
DomeMines.70	16¾	SharonStl2a	31
DouglAirc 5a	61⅝	Shell Oil 3e	34¾
DowChem 1b	44⅜	SinclairOil 2	22¾
duPont 2¼g	185½	Soc-Vac 1b	16⅜
East Airl	15⅜	SouPac 5	40¼
Eastman .90b	44¼	Sou Ry 4	32¾
EdBrStr .30g	14¼	StdBrds 1.20	17⅜
ElPw&Lt	23⅜	StdG&E $4 pf	26⅞
EmersonEl 1	11	StdOilCal 4b	63½
Falstaff Br 1	30⅝	StdOil NJ 2b	67⅝
Gaylord 1½	18⅛	Studebake ¼g	18¾
GenCable 1	8⅛	Texas C 3b	53⅜
GenElec 1g	37⅛	UnCarbide 1g	36¾
GenFoods 2a	40	UElMo pf4¼	109½
GenPubUtl .80	13¼	UnOilCal 1¼g	30¼
Goodrich 4a	60¾	UnPac5a	80⅞
Goodyear 4	41⅛	United Airl	12¾
Graham-Paige	2⅛	UnitedAairc 2e	24¾
GtNRy pf1g	37¾	Un Fruit 2a	50⅛
Greyhound1	11¾	USRub 1g	38¼
GulfOil3b	65½	USSteel 5a	71¾
Homestake2	41¼	Wabash pf4½	50¾
HoustonOil2	33⅝	WarnBros 1	11¼
HudsonM.40a	12¾	WestUnion	15½
InterRand3a	58¼	WestinoEl 1a	22½
IllCentral	26	Willys-Over	5
IllPow2	29½	Wilson&Co ½g	11¾
IntHarl.40a	23⅞	WisElPw.55g	17⅞
IntNCan1.60a	27¾	YoungsS&T 5	64

STEEL RATE AGAIN DOWN; WEEK SCHEDULE OF 97.5 PCT.

NEW YORK, April 25 (AP)—Steel operations will continue to dwindle this week, the rate declining to 97.5 per cent of rated capacity, the American Iron and Steel Institute reported.

This is equivalent to production of 1,797,400 net tons of steel ingots and castings, and compares with a rate of 98.4 per cent and output of 1,814,000 tons last week.

Local Bank Clearings.

Local bank clearings for April 25 were $78,500,000. Debits to individual accounts for April 24 were $60,200,000.

ST. LOUIS STOCKS

MARKETS—SUB LOCAL STK TABL ..

ST. LOUIS STOCK EXCHANGE, April 25—Sales on the local exchange today were 2030 shares, compared with 143 Saturday.

Ann. Div. In Dollars.	Sales.	High.	Low.	Close.	Net Ch'ge.
AmT&T9	81	145⅛	144⅞	144⅞—	⅛
BkBl&Eq½a	82	9	9	9 —	¾
Burkhart½a	300	17	17	17 —	..
GMotors1¼a	60	57½	57½	57½—	⅛
GossedW.35a	50	21½	21½	21½ +	½
LacGas.10a	125	6⅝	6⅝	6⅝ —	..
NorthAm½a	50	19⅛	19⅛	19⅛ +	¼
StLPS.40a	1115	5	4⅞	4⅞—	⅛
SearsRo½a	25	38⅛	38⅛	38⅛ +	⅛
StrAlPr¼a	100	11½	11½	11½—	½
StixB&F¼a	15	13	13	13	....
WagnEl¾k	17	38	37⅝	38	....

aPaid or declared in current fiscal year. kPlus stock.

CLOSING QUOTATIONS.

Closing quotations on securities whose bids or offers changed:

SECURITY.	Bid.	Offer.
A. S. Aloe ¼a	17¼	....
Am Invest ⅝a	16⅝	17
Bank Bldg & Eq ½a	....	10
Brown Shoe 1.40a	29½	....
Burkart ½a	16½	17
Gen Shoe 2½	24¾	....
Hussmann Rfg ½a	10½	....
Hydraulic P B	2¼	2⅝
do pfd	....	26
Int Shoe ½a	41⅞	42
Key Co ¼a	....	2⅝
Lac Christy 1.40	11⅝	13½
Lac Gas .10a	6½	6⅝
Meyer Blanke .40a	16¼	17
Midwest P & S .15a	....	21
Mo Port Cem	17	17½
Rice-Stix 2a	....	22
St L Pub Serv A ⅛a	4¾	5
Sterl Al Pr ¼a	11¼	12½
Stix, Baer & F ¼a	12½	13
Wagner Elec ¾k	37¼	38

M-K-T- Lines Income Up.

Missouri-Kansas-Texas Lines reported net income after adjustment bond interest for March was $395,000, compared with $228,000 for March, 1948. For three months net was $673,000, against $401,000 for comparable period last year.

FUND QUOTATIONS.

Quotations furnished by the National Association of Securities Dealers, Inc., of New York, which states they should indicate approximately prices as quoted by the sponsors or issuers.

Security.	Bid.	Asked.	Security.	Bid.	Asked.
Aera	4.83	5.30	FdInv	12.71	13.93
AffilF	3.53	3.86	GrSecS	4.45	4.84
AmBus	3.58	3.92	IncInc	19.26	20.82
AxeHfd	6.72	7.26	MBF	6.93	7.50
BostFd	18.88	20.41	MinTr	23.89	25.83
BullFd	15.82	17.34	M12F	10.86	11.74
DivShrs	1.33	1.46	NatW	12.68	13.61
FHBa	24.01	25.67	PutF	14.01	15.06
FidF	22.51	24.34	WellF	16.54	18.85

LONDON STOCK AVERAGE.
(Compiled by the Associated Press.)

Monday	114.9
Friday	115.2

TELEVISION "FACTORY TO YOU"

Television mfr. now opening exclusive Factory Sales branches in key cities, offers to an aggressive individual or firm, an opportunity to own a direct factory to consumer television branch. Capital Required: $10,000-$20,000.

Box C-235, St. Louis Post-Dispatch

ADVERTISEMENT

CHICAGO GREAT WESTERN RAILWAY COMPANY
REQUEST FOR BIDS

1. Pursuant to the regulations prescribed by the Interstate Commerce Commission in its order of October 6, 1919, as amended October 4, 1920, in its docket Ex Parte No. 54, Chicago Great Western Railway Company (hereinafter called the "Company"), invites bids for the purchase of $7,020,000 principal amount of its Equipment Trust Certificates to be issued under a certain trust agreement between an Equipment Trustee, to be hereinafter designated by the Company, and to be known as "Chicago Great Western Railway Company First Equipment Trust of 1949", having the following terms, provisions and security:

(a) The aforesaid Equipment Trust Certificates are to be issued under an agreement to be dated as of May 1, 1949, between The First National Bank of Chicago, The Northern Trust Company (Chicago, Illinois), The First National Bank of Minneapolis, William E. Ross and P. J. Bloom, referred to collectively as Vendors, the Equipment Trustee hereafter designated, and the Company, wherein the railroad equipment described in paragraph (b) is to be held by said Trustee in trust for the equal benefit of the holders of said certificates;

(b) The said Equipment Trust Certificates are to be issued to provide (i) the necessary funds to permit the purchase by the Equipment Trustee of the following equipment presently used by the Company under and pursuant to three conditional sales agreements from the aforesaid vendors (other than Ross and Bloom) to the Company:

6—Forty-five Hundred (4500) H.P. Diesel-Electric Freight Locomotives, Model F3, manufactured by General Motors Corporation (Electro-Motive Division), bearing Road Nos. 101-A, B and C, 102-A, B and C, 103-A, B and C, 104-A, B and C, 105-A, B and C, 106-A, B and C, (completed new in October, 1947).

1—Two Thousand (2000) H.P. Diesel-Electric Transfer Locomotive manufactured by General Motors Corporation (Electro-Motive Division), bearing Road No. 58 (completed new in September, 1948).

4—Fifteen Hundred (1500) H.P. Diesel-Electric Freight Locomotive "B" Units, Model FGB, manufactured by General Motors Corporation (Electro-Motive Division), bearing Road Nos. 101-D, 102-D, 103-D and 104-D (completed new in February, 1949).

3—Three Thousand (3000) H.P. Diesel-Electric Freight Locomotives, Model F3, manufactured by General Motors Corporation (Electro-Motive Division), bearing Road Nos. 113-A and 113-C, 114-A and 114-C, and 115-A and 115-C, (completed new in February, 1949).

3—Fifteen Hundred (1500) H.P. Diesel-Electric Passenger Locomotives, Model F3, manufactured by General Motors Corporation (Electro-Motive Division), bearing Road Nos. 150, 151 and 152 (completed new in November, 1948).

2—One Thousand (1000) H.P. Diesel-Electric Switching Locomotives manufactured by General Motors Corporation (Electro-Motive Division), bearing Road Nos. 30 and 31 (completed new in March, 1949).

2—One Thousand (1000) H.P. Baldwin Standard Diesel-Electric Switching Locomotives manufactured by The Baldwin Locomotive Works, bearing Road Nos. 32 and 33 (completed new in February, 1949).

and (ii) a portion of the funds required for the acquisition of the following new equipment:

2—Three Thousand (3000) H.P. Diesel-Electric Passenger Locomotives to be manufactured by General Motors Corporation (Electro-Motive Division) in accordance with Manufacturer's Specification No 8002-A and any supplements thereto and to bear Road Nos. 153, 154, 155 and 156.

2—Fifteen Hundred (1500) H.P. Diesel-Electric "B" Units to be manufactured by General Motors Corporation (Electro-Motive Division) in accordance with Manufacturer's Specification No. 8014 and any supplements thereto and to bear Road Nos. 109D and 110D.

1—Two Thousand (2000) H.P. Diesel-Electric Transfer Locomotive to be manufactured by General Motors Corporation (Electro-Motive Division) in accordance with Manufacturer's Specification No. 8004-A and any supplements thereto and to bear Road No. 66.

8—One Thousand (1000) H.P. Baldwin Standard Diesel-Electric Switching Locomotives to be manufactured by The Baldwin Locomotive Works in accordance with Manufacturer's Specification No. DS-4-4-10-5 and any supplements thereto and to bear Road Nos. 34 to 41, both inclusive.

8—Fifteen Hundred (1500) H.P. Diesel-Electric Road Switching Locomotives to be manufactured by American Locomotive Company in accordance with Manufacturer's Specification No. E1661-A and any supplements thereto and to bear Road Nos. 50 to 57, both inclusive.

75—Seventy-Ton (70) capacity all-steel covered Hopper Cars to be manufactured by General American Transportation Corporation in accordance with Manufacturer's Specification in letters of September 16 and November 1, 1948, and to bear Road Nos. 70026 to 70100, both inclusive.

The total original cost of said equipment presently in the possession of the Company was $5,387,472.00 (against which, as of May 1, 1949, $222,991.00 of depreciation will have been recorded) and the amount to be paid therefor by the Equipment Trustee as at May 1, 1949, is $3,563,300. The total estimated cost of said new equipment, as certified to the Trustee is approximately $3,659,102, (approximately $202,402.00 of said cost to be paid by the Company as Advance Rental on receipt of said new equipment). All of said equipment will be leased by the Trustee to the Company by lease to be dated as of May 1, 1949.

(c) Said equipment Trust Certificates will be in an aggregate principal amount of $7,020,000, will be dated as of May 1, 1949, will mature serially in twenty-seven equal semi-annual installments of $260,000 each from November 1, 1949 to November 1, 1962, and will be guaranteed as to principal and dividends by the Company. These certificates will bear dividend warrants at a rate per annum to be named by the successful bidder, payable November 1st and May 1st in each year.

2. The Company invites bids on the form available upon application at the office of the undersigned and all information required in said form must be submitted. Bids may be submitted by a single bidder or by a group of bidders. In case the bid of a group of bidders is accepted, the obligations of the members of the group may be several, or joint and several, as the bidders may specify. Each bid should specify the dividend rate to be borne by the certificates which must be a multiple of one-eighth of one per centum per annum and must be the same for all maturities. No bid for less than 99% of the principal amount plus accrued dividends from May 1, 1949 to date of delivery will be considered.

3. Each bid must be enclosed in a plain envelope securely sealed, bearing no indication of the name of the bidder or the amount of the bid, shall be marked "Bid Under Proposed Chicago Great Western Railway Company First Equipment Trust of 1949" and shall be addressed to the undersigned, Assistant to the President, Chicago Great Western Railway Company, 309 West Jackson Boulevard, Chicago 6, Illinois. All bids must be received on or before 12:00 o'clock Noon, Central Daylight Savings Time, on the 5th day of May, 1949. Bids so received will be opened by the undersigned, or in his absence by Mr. George T. Scott, Comptroller, at said office immediately after 12:00 o'clock Noon, Central Daylight Savings Time, on the 5th day of May, 1949.

4. All bids are to be submitted and accepted subject to the approval of the Interstate Commerce Commission of the assumption by the Company of obligation and liability in respect of these certificates. The Company reserves the right to reject any and all bids. The most favorable bid will be determined on the basis of the lowest dividend cost which will be calculated by taking the aggregate dividends shall show an identical lowest dividend cost, the successful bidder (unless the shall show an identical lowest dividend cost, the successful bidder (unless the at the rate named in each bid from May 1, 1949, to the respective maturity dates and deducting therefrom the premium, if any, or adding thereto the discount, if any, specified in such bid. If two or more bids for the Trust Certificates, so evaluated, shall show an identical lowest dividend cost, the successful bidder (unless the Company shall reject all bids) shall be chosen by lot in a manner determined by the Company. Notice of acceptance of the most favorable bid, subject to the approval of the Interstate Commerce Commission, will be given orally or by telephone or forwarded by telegraph to the successful bidder or to the representative of the successful bidder, not later than 4:00 o'clock P. M., Central Daylight Savings Time, on the 5th day of May, 1949.

5. Delivery of the Equipment Trust Certificates in temporary or definite form will be made against payment in full therefor to the Equipment Trustee hereafter designated at its principal office, on such date as the Company may designate on five days' notice to the successful bidder, such date of payment to be made as soon as practicable after the Interstate Commerce Commission shall have authorized the assumption of obligation and liability by the Company in respect of said certificates, and approved the bid or bids, but not later, however, than 15 days after the date of such authorization and approval. If the Interstate Commerce Commission shall not have given its authorization and approval, as aforesaid, on or before May 31, 1949, then the successful bidder may withdraw the bid by delivering written notice of withdrawal to the Company not later than June 6, 1949.

The validity of the certificates and dividend warrants and of the agreement and the lease securing the same, and of the guaranty of the Company will be passed upon by counsel for the Company, and a copy of counsel's opinion will be furnished to the successful bidder.

Copies of the proposed form of Equipment Trust Agreement and Lease, pertinent information concerning the equipment described above, and forms for submission of bids are available upon application at the office of the undersigned.

William N. Deramus, III
Assistant to the President
Chicago Great Western Railway Company
309 West Jackson Boulevard
Chicago 6, Illinois

Dated: April 20th, 1949.

FUTURE GRAIN PRICES

MERCHANTS' EXCHANGE, April 25—Grain futures range:

	High.	Low.	Close.	Prev. Close.
WHEAT.				
ChiMay	223⅞	222½	223⅛ ¼	223¾ - ⅛
ChiJuly	196⅜	194¾	194⅞ 95	195⅞ 96
ChiSept	196⅞	194⅝	195-94⅞	196
ChiDec	198⅛	196½	197	197½ ⅝
KCMay	209⅝	208⅞	208⅞	209¼ ⅛
KCJuly	187¼	185⅝	185¾	187¼
KCSept	187¾	186⅜	186⅜	187¾
KCDec	188½	187½	187½	189
MinMay	218¼	216¾	217	218
MinJuly	204	202⅛	202⅝	203⅞
MinSep	.....	.....	194	194½
CORN.				
ChiMay	134½	133¾	134⅜ ¼	133⅞ ¾
ChiJuly	134¼	133½	133⅞ 34	133⅞ 34
ChiSept	128⅜	127¼	127⅛ ⅜	127¾
ChiDec	118⅛	116⅞	117-⅛	117⅜
KCMay	....	....	135a	136a
KCJuly	....	....	131n	131n
OATS.				
ChiMay	67⅜	66⅜	66⅝ ¾	67⅞ ⅝
ChiJuly	62	60¾	60¾ 61	61¼
ChiSept	61⅝	60	60	61⅞
ChiDec	62¼	61½	61½ ⅝	61⅜ ¼
MinMay	61⅝	60¾	61	61⅞
RYE.				
ChiMay	128	126¼	126¼	127¼ 26½
ChiJuly	129¾	127¼	127¼	130¼
SOYBEANS.				
ChiMay	225¼	222¾	223¼ 23	224¼ ½
ChiJuly	217½	215½	215¾ ½	216¾ 17
LARD.				
ChiMay	11.67	11.50	11.52	11.65
ChiJuly	11.85	11.65	11.70	11.77
ChiSept	11.90	11.67	11.75	11.82-.85
ChiOct	11.97	11.70	11.77	11.95
ChiNov	.....	.....	11.82	11.95

COTTON UP $1.25, OFF 35C

NEW YORK, April 25 (AP)—Cotton futures were irregular today. Old crop deliveries were firm on short covering in May prior to first notice day Tuesday, with a large volume of contracts still to be liquidated in the spot month.

Futures closed $1.25 a bale higher to 35c lower than the previous close:

	Open.	High.	Low.	Close.	Ch'ge.
May	33.15	33.41	33.14	33.39-40	*24-25
Jly	32.41	32.62	32.40	32.58-59	*17-18
Oct.	28.

TRUMAN VETOES BILL DEALING WITH FRIGHTENED MINKS

Owners Say Parent Animals Scared by Army Planes, Killed 452 Kittens.

WASHINGTON, April 25 (UP) —President Truman today vetoed several private relief bills, including one concerning frightened minks in Alaska.

The mink bill would have authorized the United States District Court for Alaska to hear a claim against the Government by Hilda Links, E. J. Ohman, and Fred L. Kroesing, who operated mink farms in Anchorage, during 1941. Army planes flying over the farms so frightened the parent minks, the claimants said, that they destroyed 452 kittens, forcing the claimants out of business at an alleged loss of $32,000.

The President vetoed the bill because he thought it would do more than give the claimants their day in court. He said, however, he would be glad to approve a bill to let the claimants go to court without prejudicing the Government's defense.

ALTON FIREMAN IS KILLED WHEN AUTO OVERTURNS

Visitor From Stockton, Calif., Loses Life in Highway Crash With Truck at Pacific, Mo.

Albert Harris, an Alton fireman, was killed early today when his automobile overturned at Common street and Central avenue in Alton.

Police said Harris was attempting to turn from Central into Common. He was thrown from the machine. Harris was 24 years old and lived at 2304 Amelia. He had been a member of the fire department for 17 months.

Driver of Auto is Killed in Collision With Truck at Pacific.

Jesse A. Boyd of Stockton, Calif., was killed yesterday when his automobile was struck by a tractor-trailer on U. S. Highway 66 at Pacific, Mo.

Percy Linthichum of Sullivan, Mo., driver of the tractor-trailer, said Boyd drove onto the highway into the path of his truck.

Boyd, who had been visiting a relative at Pacific, died of a head injury several hours later at St. Francis Hospital, Washington, Mo. He was 50 years old.

An estimated 1000 gallons of milk were spilled on the highway when the tractor-trailer overturned. Boyd's automobile was knocked against an electric pole, which snapped at the base.

Six persons were injured, two seriously, in an automobile collision yesterday at Jennings and Halls Ferry roads, Jennings.

Sidney Dwiggins, 21, one of the drivers, and a passenger, Charles Keene, 22, both of West Alton Mo., suffered head injuries and fractures of bones in the face. They were taken to St. Louis County Hospital.

In the other automobile were Mr. and Mrs. Nick Ippolito 6312 Cates avenue, and Mr. and Mrs. Tony Aromando, 6254 North drive, University City. Ippolito, the driver and the others suffered cuts and bruises. Aromando also was treated for fractured ribs. A telephone pole was broken off in the collision.

Homicide Verdict in Death of Girl in Auto-Jeep Crash.

A verdict of homicide was returned by a coroner's jury today in the death of Elsie Louise Miniea, 10 years old, killed Saturday night when a jeep in which she was riding was struck by an automobile that continued on without stopping.

The jury recommended that William H. Nixon, 4726A Olive street, be held for prosecution as the driver of the machine that left the scene. Nixon surrendered to police yesterday shortly after officers, who had been provided with the license number by witnesses, had gone to his home.

State Trooper James D. Chorn testified Nixon had told him he did not stop after the accident "because I was drunk at the time." Homer W. Earls, 4477 Pershing avenue, who had been riding with Nixon, testified, however, that Nixon had only two glasses of beer before the accident. He said neither he nor Nixon knew anyone had been hurt when they left the scene.

The girl was riding in a jeep driven by her father, Sylvester Miniea of Hillsboro, Mo. She suffered internal injuries when she was thrown from one side of the jeep to the other.

Witnesses said the automobile that struck the jeep on Lemay Ferry road, near Buckley road, had careened onto the wrong side of the road after striking another automobile in the rear.

SUIT FILED TO BAR READING OF BIBLE IN JERSEY SCHOOLS

TRENTON, N.J., April 25 (AP) —A suit to bar Bible reading in New Jersey public schools was filed in superior court today. The suit charged that the state law providing for Scripture readings is "contrary to the Constitution of the United States."

The action was started jointly by Mrs. Donald R. Doremus, who described herself as the mother of a 17-year-old Hawthorne high school student, and by Donald R. Doremus, listed as a "citizen and taxpayer." It named the Hawthorne Board of Education and the state as defendants.

Under attack is a 33-year-old state law which states: "At least five verses from that portion of the Holy Bible known as the Old Testament shall be read, or caused to be read, without comment, in each public school classroom, in the presence of the pupils therein assembled, by the teacher in charge, at the opening of school every school day . . ."

CHICAGO U. RED INQUIRY EXTENDED TO PERMIT DEFENSE

University Wants Testimony by Faculty Members Named at Hearing.

SPRINGFIELD, Ill., April 25 (UP)—In a surprise move, the Illinois Seditious Activities Commission extended its investigation of alleged Communist activities at two Chicago colleges "indefinitely" today.

The hearings, expected to determine whether there is widespread Communist activity at the University of Chicago and Roosevelt College, were scheduled to end Saturday after all witnesses had testified.

University of Chicago officials protested, however, that the investigation was a "deliberate smear" and demanded that faculty members charged with participation in Communist-front organizations be given a chance to defend themselves.

The Legislature appropriated $2500 for the investigation and the money has been exhausted, it was learned. Some commission members suggested that they ask for a deficiency appropriation, but State Senator Paul Broyles (Rep.), Mount Vernon, who heads the commission, said he hopes to avoid asking for more money.

"I'm willing to pay my own expenses if we have to prolong this investigation," Broyles said.

The commission has given the two schools until Wednesday to file statements from faculty members who were attacked by witnesses. Broyles said, however, that they would "be given a reasonable length of time," even if the replies are not filed by Wednesday.

FOREST FIRE INQUIRY BEGINS; 170 ACRES BURNED NEAR CUBA

Agents of the Missouri Conservation Commission were conducting an investigation today to determine the origin of two fires which swept through 170 acres of timber yesterday near Cuba, Mo. There were indications the fire had been deliberately set to clear off brush and weeds and had gotten out of control, Carl Lehmann, district forester for the commission said.

Two smaller fires were reported at St. Clair, Mo., and at Sullivan Saturday and another blaze broke out near the Montauk State Park area.

The Cuba fires were discovered at 11:30 a.m. and were brought under control six hours later by a crew of 18 men who used jeeps to pull water tanks and cleared fire lanes. There has been little rain in the Cuba area in recent weeks. Lehmann said, and the woods are "powder dry."

$1500 Fire Routs 9 Families.

Nine Negro families were forced to flee from their home yesterday when fire from a shed spread to a 12-room, three-story frame house at 1130 North Euclid avenue. Damage was estimated at $1500 by firemen.

EX-CONVICT POSING AS SALESMAN GETS DOWN PAYMENTS

Admits Obtaining $200 by Taking Fake Orders for Clothing.

William Henry Edwards, a former convict, was held today after he had admitted obtaining about $200 from gullible St. Louisans by falsely representing himself as a salesman for out-of-town clothing concerns and talking his victims out of down payments for clothing they thought they were ordering.

Edwards, who lived in a downtown hotel, had a case containing textile samples and duplicate order forms indicating he had duped about 150 persons. The "down payments" ranged from 15 cents to $12.50, but most were for sums ranging from 50 cents to $2.

He was arrested Friday after he was seen by two Negro women, Mrs. Dovie Shaw and Mrs. Mae Spratt, both of 209 South Twenty-second street, who reported he had obtained a total of $30.50 from them. Edwards has served a two-year term in the Missouri penitentiary for forgery, and last year served six months in the City Workhouse for obtaining money under false pretenses.

ST. LOUISAN BURNED TO DEATH IN BRUSH FIRE ON SON'S FARM

Frank H. Haynes, retired St. Louis railroad worker, was burned to death yesterday in a brush fire on the farm of his son, Emmet, near Fieldon, Ill., in Jersey county, 35 miles north of St. Louis.

Haynes, 72 years old, left the farmhouse in the morning to burn off brush on a part of the farm. When he failed to appear for lunch, his daughter-in-law went to look for him and found his body in a burned-over area in a wood.

Until several weeks ago he lived alternately with two daughters here, Mrs. Harry Schopfer, 3021 Bailey avenue, and Mrs. Roland Noelken, 2631A Nebraska avenue. He was a section hand before his retirement. He had suffered from a heart ailment.

HILL-BEHAN has WALLBOARD

USED COTTON FLOUR BAGS
100-Lb. Size. No Holes. Perfect.
36 in. by 43 in. Makes 2 full size towels. Come in and get all you want. One lady bought some, now everyone in her block has been here for them. But Hurry.
21c Ea.
CERF BROS. BAG CO.
400 Barton St. St. Louis, Mo.
PRospect 0430-0431

JUVENILE FURNITURE MFG. CO.
CRIBS → $14
INNERSPRING MATTRESS (Water-repellent) → $6
PLAY PENS, STROLLERS
HI-CHAIRS, YOUTH BEDS
OPEN EVENINGS
5067 Delmar FO. 8180

16-in. WIND-O-FAN $34.95
3-Speed
Cools Home or Apartment
Fully Guaranteed 1 Year
ALLTYPE SURPLUS
18th at Cheutoau MA. 2054

Oldsmobile Parts
NEW FACTORY-BUILT 6 & 8 CYL. ENGINES —INSTALLED—
JOHN E. VOLLMER, INC.
WEb. 270 HI. 1124
Webster Groves, Mo.

SALE OF REBUILT BURROUGHS
Adding Machines $69.50 up.
Lower Rental Rates
VON SOOSTEN CO.
2nd Floor, 804 Pine, GA. 2343

See Site-Pannell before you buy
TELEVISION $169.95 Up
Free Installation on Inside Antenna
SITE-PANNELL APPLIANCE MART
3858 Market St. FR. 1690

MAYTAG
GENUINE PARTS—FACTORY SERVICE
Free Estimates—All Work Guaranteed
Factory Trained Mechanics
For 20 Years Exclusive Maytag Dealer
POOLE WASHER CO.
1107 N. GRAND NE. 1700

FOR Home Loans YOU PAY LIKE RENT
CALL
LAFAYETTE FEDERAL SAVINGS & LOAN ASSN.
75 Years of Service
815 CHESTNUT ST. • MAin 2813

FOR GLORIOUS RELIEF FROM Faulty Elimination
rely on 'all vegetable'
DR. EDWARDS' OLIVE TABLETS

SAVE MONEY
at Arthur Murray's. Two can learn for the price of one—think of the fun of learning to dance beautifully together. In no time at all you'll be dancing the right way, the Arthur Murray Way. Studios at 316 N. Sixth, Grand and Olive, 7742 Forsyth. Phone CH. 3295.

ERKER'S REPAIRS BROKEN GLASSES
2 STORES: 610 OLIVE ST. (1) 518 N. GRAND (2)
Est. 1879
Erker's

PLYMOUTH DODGE PARTS
Retail • Wholesale
BOYD-GIOMI MOTOR COMPANY
5836 Delmar FGrest 4040

Uncanny but we can prove you will save on any good furniture made at
Bly-Moss Furniture Co.
3534 Gravois At Grand

ALUMINUM SHEETS

Thickness			
.019	28"x 36"	$	.98
.019	28"x 48"		1.29
.019	28"x 72"		1.98
.019	28"x 96"		2.49
.019	28"x120"		3.09
.020	36"x 96"		3.98
.020	36"x 48"		1.98
.040	48"x 40"		4.00
.040	48"x 60"		6.00
.040	48"x120"		11.95
.051	48"x 40"		5.00
.051	48"x 60"		7.50
.051	48"x120"		14.95

Sloan Stores
2239 S. Vandeventer MOhawk 4000

SITE
REGULAR GASOLINE 19.9 | GENUINE ETHYL 20.9
TAX PAID
Read the April issue of the READER'S DIGEST on "Do You Want to Save Money on Gas and Oil?" . . .

ARROW MADE IN U.S.A.
SHIRTS THAT FIT
ALFRED F STEINER INC.
MEN'S WEAR
1608 S. Broadway
7319 Manchester Grand and Gravois

VENETIAN BLINDS
STEEL BLINDS MADE TO ORDER 35c Sq. Ft.
7 Days a Week 9 A. M. to 9 P. M.
L. K. VENETIAN BLIND CO.
4626 Gravois SW. 4765

Neumode HOSIERY
"Twistless" NYLONS 69c
"No Seams to Twist"
"NEUMODE" HOSIERY SHOP
801 Locust, 1

FIRST STEP to year-round comfort

A friendly interview with one of the experienced home loan officers at "The First in St. Louis"... that's the first step to many a successful home improvement... from insulating for year-round comfort to modernizing your electric wiring or paving a driveway. See us today for cash... at low bank rates... on convenient terms. Personal Loan Department, 511a Olive Street.

1 ST. THE FIRST NATIONAL BANK IN ST. LOUIS
ST. LOUIS' LARGEST BANK

OUR JOB...TO KEEP MONEY AT WORK...FOR YOU AND OUR COMMUNITY

LOANS
$50.00 TO $50,000.00 FOR ALL PURPOSES
• Personal Loans
• Automobile Loans
• Furniture and Business
WALSH LOAN & FINANCE CO.
'REDDY' CASH 721 Olive (Rm. 201) CH. 5443

TWA TWA TWA TWA TWA TWA
The ONLY CONSTELLATIONS
to PITTSBURGH — non-stop 2 hrs. 20 min.
LOS ANGELES — one-stop 7 hrs. 35 min.
ALBUQUERQUE — one-stop 4 hrs. 50 min.
Travel at TWA's smooth, fair-weather level. Save on Family ½-Fare Plan and round trips in U. S. Frequent flights to other cities by dependable TWA Skyliners. For reservations call Garfield 0945 or see your travel agent.
Across the U.S. and overseas... you can depend on TWA TRANS WORLD AIRLINES U.S.A. • EUROPE • AFRICA • ASIA

Famous-Barr co.
Downtown · · · · Clayton
6th & Olive Forsyth & Jackson
DOUBLE EAGLE STAMPS TUESDAY

Debutante Shop's Sylvan Original 'Wash-a-lin' Summer Dress
17.95 Ours Exclusively in St. Louis Area
• A crisp, durable rayon material that's guaranteed washable! Pre-shrunk* and crease-resistant! Even the self-covered belt and buttons are washable!
• A wear-everywhere dress that's cool and efficient at the office, looks lovely on dates!
• In toast, lilac, aqua, grey or white.
• Sizes 10 to 20.
*Won't shrink more than 2%
Famous-Barr Co.'s Debutante Shop— DOWNTOWN, Fourth Floor CLAYTON, Second Floor

Mail Orders Filled—Phone Orders Call GA. 4500
Famous-Barr Co., St. Louis 1, Mo., Dept. 80: Please send me the following Sylvan Original 'Wash-a-lin' dresses at 17.95 each.
Quan. | Size | Color | 2nd Color Choice
Name
Address
City Zone State
☐ Cash ☐ Charge ☐ C.O.D.
On orders to be delivered in Missouri, please add 2% sales tax

Steel Core Kordite Plastic Clothesline . . . it won't snap, sag or break!
98c 50 feet 100 feet, 1.95
Indoors or outdoors . . . Kordite's the wonder line you've been looking for! New, laboratory-created, with an apple-smooth finish that dirt and soot just can't cling to! A damp cloth wipes the Kordite line sparkling clean . . . protects the whiteness of your wash! Tops for outdoor drying, too, it's made to withstand all kinds of weather. Thanks to the Kordite steel core, you are always assured of a taut, no-sag, break-proof line that will give extra years of dependable service.
Famous-Barr Co.'s Housewares—DOWNTOWN, Seventh Floor CLAYTON, Third Floor

Mail Orders Filled. For Phone Orders Call GA. 4500
Famous-Barr Co., St. Louis 1, Mo. Dept. 31
Please send me _____ 50-foot Kordite Clotheslines at 98c each. _____ 100-foot Kordite Clotheslines at 1.95 each.
Name
Address
City Zone State
☐ Charge ☐ Cash ☐ C.O.D.
On Orders to Be Delivered in Missouri, Please Add 2% Sales Tax

DOUBLE EAGLE STAMPS TUESDAY
Famous-Barr co.
Downtown · · · · Clayton
6th & Olive Forsyth & Jackson

Sparkling Mint Puffs that melt in your mouth

49c Lb.
They're so delicious . . . the whole family will love these snowy white puffs of refreshing mint! And they're packed in a handsome lithographed tin.
Mail orders filled. For phone orders Call GA. 4500
Famous-Barr Co.'s Candy Dept.— DOWNTOWN, Main Floor CLAYTON, Main Floor

Stagalite Plastic Garment Bags
5.00 Complete Set
Set of 3 plastic garment bags with colored quilted trimming at top and bottom. Jumbo bag holds 16 garments, one 8 garment bag, and one suit bag. Rose, green, or blue.
Mail orders filled. For phone orders Call GA. 4500
Famous-Barr Co.'s Notions Dept.— DOWNTOWN, Main Floor CLAYTON, Main Floor

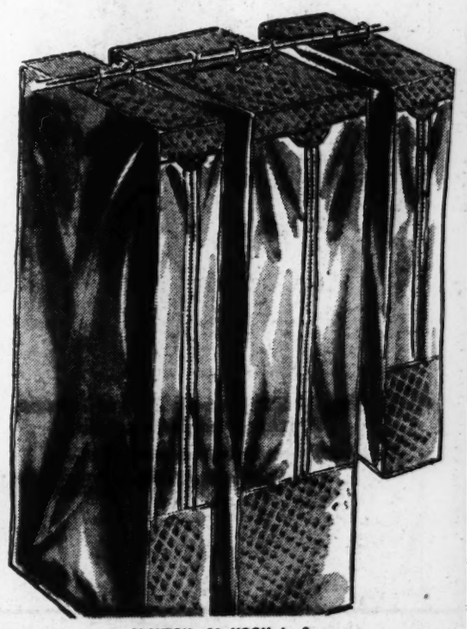

STORE HOURS: DOWNTOWN—9 a. m. to 5:15 p. m. CLAYTON—12 NOON to 9 p. m. Mondays and Fridays, 9:30 a. m. to 5:30 p. m. Tuesdays, Wednesdays, Thursdays and Saturdays

Today's best buy in Bonded Whiskey!
Pebbleford
Kentucky Straight Bourbon Whiskey
Bottled in Bond
100 proof

enjoyed in fine American homes
THE STRAIGHT WHISKEY DISTILLING CO. OF AMERICA, INC., N. Y. C.

Famous-Barr co.

Downtown · · · · Clayton

6th & Olive — Forsyth & Jackson

DOUBLE EAGLE STAMPS TUESDAY

Starting Tuesday! DOWNTOWN and CLAYTON

Sale! Hand Hooked Scatter Rugs

Look at the savings . . . then come look at the rugs! Some are oval . . . some are oblong . . . all are downright beauties!

They're big, they're lovely . . . they're 85% wool and 15% cotton! Every one is deeply piled and thickly woven in beautiful floral patterns that grow lovelier with each cleaning. Buy them in matching patterns in oval and oblong in beige, green or rose backgrounds to go with any color scheme! Take advantage of this golden opportunity to give your home a bright, fresh look for spring . . . and be sure to select several for gifts. All are amazing quality at a mere pittance! But remember, the earlier you come the better the selection, so check your needs now . . . and be here when the doors open!

Oval Sizes

9.95—22x36-in. size	**6.95**
12.95—24x44-in. size	**8.95**
24.95—30x60-in. size	**18.95**
37.95—40x70-in. size	**28.95**

Oblong Sizes

9.95—24x36-in. size	**6.95**
12.95—24x48-in. size	**8.95**
24.95—36x80-in. size	**18.95**
37.95—48x72-in. size	**28.95**

Buy on The Famous Budget Plan on Purchases of 20.00 or More

Famous-Barr Co.'s Rugs—DOWNTOWN, Ninth Floor, CLAYTON, Third Floor

First Time in St. Louis

The New Vinyl Plastic Sanduran Floorcovering

And Imagine . . . It's 9 Ft. Wide

1.79 Sq. Yd.

In block design to simulate tile . . . black, green, blue with white marble . . . white with black and red marble . . . white with black marble . . . maroon with two-tone marble . . . yellow with two-tone marble!

Sanduran's softly gleaming, plastic surface is completely non-absorbent! It's the easiest cleaning floor covering yet. Grease, grime, any soil at all wipes off quickly and easily. Strong soaps will not harm it . . . wears and wears . . . lies flat without fastening . . . you install it yourself! See it tomorrow!

Buy on the Famous Budget Plan on Purchases of $20 or More

Famous-Barr Co.'s Rugs—DOWNTOWN, Ninth Floor; CLAYTON, Third Floor

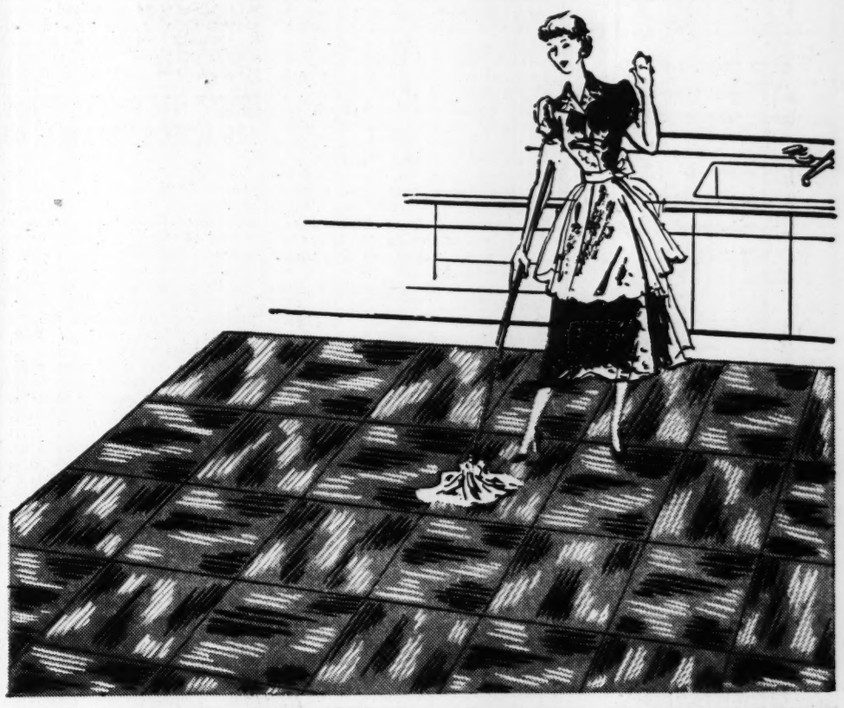

Geneva

Gaylord

They're here! The new F-L-E-X-T-E-X

Glov-Tite Slipcovers

that look and wear like heavy-ribbed gabardine . . . look like custom-mades

For Sofa 19.98 **For Chair 11.98**

Wait 'til you see the new Glov-Tite slipcovers! You'll know why they're rated as being one of the most remarkable triumphs in Textile history! They're so amazingly beautiful, so remarkably different from the average slipcovers you find at these low prices, you'll know why we predict a complete sellout the first day! Featuring the newly created F-L-E-X-T-E-X gabardine in which is combined a flexing quality with the texture characteristics of heavy-ribbed gabardine! Gives a clinging fit to most any standard living-room furniture, club, wing, cogswell and modern chairs, 76-inch, 84-inch and modern sofas, and as for the correlated patterns and matching colors . . . you'll have to see them to really appreciate them.

"Gaylord"

A beautiful correlated floral stripe for davenports and chairs in striking shades of green and wine!

"Geneva"

An exquisitely correlated floral all-over design in green, wine, blue, grey and sand for davenports and chairs

"Glen"

A Striking soft textured plain material in green and wine mated to "Geneva" and "Gaylord".

Buy on The Famous Budget Plan on Purchases of 20.00 or More

Mail Orders Filled—Phone Orders, Call GA. 4500

Famous-Barr Co.'s Draperies—DOWNTOWN, Sixth Floor CLAYTON, Third Floor

Sale! Famed Armaid Electrical Appliances

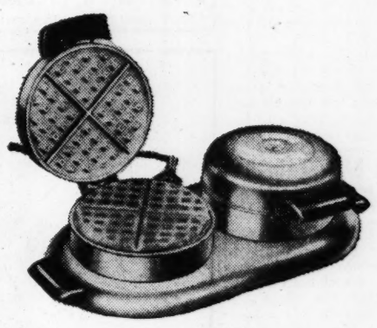

Armaid Waffle Bakers

9.95 *Regularly 11.95*

Bakes two plate-size waffles at a time. Accurate dial tells when waffle grids are ready for batter. Beautiful chrome-plate finish, complete with appliance cord.

Armaid Food Mixers

16.95 *Originally 24.95*

Lightweight, portable electric mixer with 3 controlled speeds. Comes with large and small mixing bowls. Convenient removable juicer attachment. A real value.

Armaid Percolators

9.95 *12.95 Value*

All chrome-plate on brass, this percolator brews perfect coffee. Has non-drip spout, cold-water pump heats quickly. 6-cup capacity. Complete with cord.

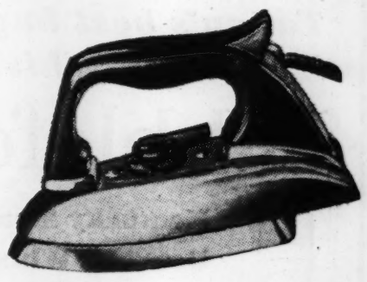

Armaid Automatic Iron

4.95 *6.95 Value—1000 Watt*

A thrifty buy! The Armaid Automatic iron heats quickly and irons smoothly. Built with a specially beveled sole plate and permanently attached cord.

Mail Orders Filled. For Phone Orders Call GA. 4500

Famous-Barr Co.'s Electrical Appliances—DOWNTOWN, Seventh Floor CLAYTON, Third Floor

STORE HOURS: DOWNTOWN—9 A. M. to 5:15 P. M. CLAYTON—12 noon to 9 P. M. Mondays and Fridays: 9:30 A. M. to 5:30 P. M. Tuesdays, Wednesdays, Thursdays and Saturdays

Editorial Page
Daily Cartoon

EDITORIAL SECTION

ST. LOUIS POST-DISPATCH

Society—Wants
Sports

PART TWO — ST. LOUIS, MONDAY, APRIL 25, 1949 — PAGES 1—12B

Conflicting Views on Truman's Health Insurance Plan; Issue Of Politics in Medical Care

Project Assailed as Danger to Doctor-Patient Relation—Advocates Say It Would Promote Preventive Work and Broaden Distribution of Facilities and Personnel.

By EVARTS A. GRAHAM JR.
Of the Post-Dispatch Staff.
SECOND OF FIVE ARTICLES.

FEDERAL SECURITY ADMINISTRATOR OSCAR R. EWING, labor union spokesmen and other advocates of President Truman's program of national health insurance agree with their opponents on one point. The plan, everybody recognizes, is no cure all for the nation's health, and some risks are inherent in it. But the proponents, who have been dubbed "medicine men" by the American Medical Association, think the plan's advantages far outweigh the disadvantages listed by the men of medicine. The gamble, advocates insist, is well worth while.

"The program is not a final answer to the health needs of the people," Ewing said in his report to the President last September. "Some of the disadvantages present serious difficulties which, plan as we will, we cannot fully eliminate in advance. The compelling argument, however, is that I see no other possible way of bringing adequate medical service to fully half of the American people."

Brookings Report.

Many of the more serious charges leveled against the plan were listed in a controversial report by the Brookings Institution of Washington, made public March 9, 1948, in which the scheme was roundly condemned.

The proposal, the report said, "would necessitate a high degree of governmental regulation and control over the personnel and agencies engaged in providing medical care. It does not seem probable that politics could be eliminated from medical care."

Furthermore, there is a "real danger" that government intervention would impair the relationship of practitioner and patient. Administration of the plan would "require thousands of Government employes for accounting, auditing, inspection and investigation, and the cost of medical care, presumably, would increase."

The Brookings Institution pointed out one fact on which everybody agrees—there are not enough physicians, other personnel and facilities available to meet "all demands likely to be made under a compulsory health insurance system."

Need for better medical care is not so great as proponents of compulsory health insurance say, the report continued.

"Whereas the United States was completely outclassed in matters of health by other leading nations 40 years ago, today the health of the white population of the United States is ahead of that of the larger nations of western Europe, and is virtually as good as that of small nations with the best records. Conditions among Negroes are less favorable, but that is due primarily to economic and social factors rather than lack of adequate medical care."

In addition, many families regarded by advocates of the scheme as unable to pay for medical care simply are "disinclined to put medical care ahead of nonessentials."

View of A. M. A.

Expanding that contention, Dr. R. L. Sensenich, South Bend, Ind., president of the American Medical Association, said, "It would be folly to create an over-all, expensive, all-inclusive program, and force the whole population to create political machinery for the benefit of a small number of people who won't look out for themselves."

Other arguments are advanced against the plan. Foreign experience, doctors maintain, shows that medical standards break down, research and medical progress halt, and doctors are swamped with paper work and hypochondriacs when governments play a role in medical care.

Doctors point to a recent report of the Hoover Commission on Reorganization of the Government, which found waste and inefficiency in hospitals operated by the Army, Navy and Veterans' Administration, as an example of what would happen, magnified many times, if national health insurance were enacted.

Asserting that the scheme promises care which could not be delivered, Senator H. Alexander Smith, (Rep.) N. J., said recently the plan would turn American medicine into a "vast dispensary of pills and plasters. If you have a fine, big house with a leaky roof, would you fix the roof by tearing down the house and erecting a jail?"

In what he sees as the jail of governmental control, doctors might be made servants of the government and forced to take orders from untrained lay clerks. Finally, opponents argue that physicians would have no incentive to provide good medical care if they were paid a standard rate, whether or not they did a good job.

Reply of Advocates.

Ewing and other proponents of national health insurance have advanced answers to those criticisms with varying degrees of cogency. Point by point, their replies are:

"It is pure poppycock and deliberately misleading" to say that national health insurance would make medicine a "political football" or subject doctors to the orders of layment or politicans, Ewing declares.

He said professional men would be "guaranteed the fullest possible latitude and protection in the practice of medicine" and purely medical matters would be left in the hands of physicians. The system would be "fully insulated from politics," and the local boards that would carry out actual administration of the plan would be as free from politics as are the armed services draft boards.

Furthermore, a national insurance scheme "would have no more effect on the doctor-patient relationship" than is now the case with A.M.A.-sponsored Blue Cross and Blue Shield voluntary plans.

A vast new Federal bureaucracy would not have to be created, Ewing continued, because most of the actual administration would be in the hands of state and local authorities, and most of whatever Federal administration proves necessary would be through existing machinery set up for social security.

Increase in Costs.

Total cost of medical care in the United States under the proposal undoubtedly would rise, because Americans would be getting more care than they receive now, but the disagreement as to the size of the increase is wide. Proponents argue that the rise would be from $1,000,000,000 to $1,500,000,000 annually, when the plan finally begins paying off full benefits after many years. Critics have charged that the increase might be as much as eight billion dollars.

Proponents say cost of administration of national health insurance would be much less than is the case with existing voluntary insurance schemes, percentagewise. Under the national insurance proposal, estimated administration cost would be less than 7½ per cent of receipts. Blue Cross-Blue Shield non-profit plan administration costs range from 12 to 15 per cent, partly because of the expenses of advertising and selling.

Slow Beginning Indicated.

Because of the shortage of doctors, other personnel and facilities, the national health insurance plan would start slowly. The plan is "tailored to fit the cloth," Ewing said, adding that he thinks the shortages exist because Americans haven't been able to pay for proper medical care. To overcome the shortages, he argues, it is necessary to increase the market for medical services by making it possible for more persons to use them.

Furthermore, better distribution of available personnel and facilities, which proponents argue is made possible by national health insurance, "would go far toward" taking care of the health needs of many Americans not now receiving adequate medical care.

As for the great strides that have been made by American medicine under the existing system, proponents of President Truman's plan agree that present quality is high, but they think it could be higher. They argue that national health insurance is a good way of achieving that end, and of doing it much faster than could happen with present rates of progress.

Government medicine of various kinds has proved immensely popular in the countries where it is in effect, and advocates of the plan contend it is too early to draw any conclusions regarding quality from the newly-enacted British plan. Furthermore, they think the British plan is working better than their doctor opponents say.

British Experience.

In any case, the British experience is not comparable, because the plan there is entirely different from the insurance scheme proposed here, proponents continue. Britain's medicine is at least partly socialized, and the Government runs the hospitals, pays doctors' salaries and foots the bill from general tax revenues instead of a special insurance fund. The Hoover Commission report also is not applicable, in the view of national health insurance advocates, because the Government would not be operating hospitals or directly employing doctors.

Continuing their rebuttals, advocates say doctors would not be servants of the Government, under President Truman's proposal, because they would be free to pick the patients they wanted to treat, and could be paid according to services rendered, rather than on a salary basis, if they wished.

The plan would provide more rather than less incentive for doctors to give good medical care, Ewing argues, asserting that doctors could forget about the condition of patients' pocketbooks, and devote their attention to giving the best possible care to the patients who most needed it.

Other Benefits Listed.

From that point, advocates go on to listing advantages they see in the proposal. These include:

National health insurance makes possible better preventive care, because Americans could afford the cost of regular check-ups instead of going to see the doctor only when they are really sick.

The scheme might help the doctors become better physicians. An assured adequate income would make it possible for doctors to take necessary refresher courses to keep up with advances in medicine; and to decide where to practice, and what branch of medicine to go into, on a basis of what they wanted to do, not on a basis of where the money is.

The program also would have what the proponents regard as the desirable effects of stimulating group practice and much-needed integration and co-ordination of

Continued on Page 12, Column 2.

Doubts Reds' Ability in China

—Associated Press Wirephoto.

CLAIRE L. CHENNAULT, retired major general of Flying Tiger fame, and his Chinese wife arriving in San Francisco yesterday from China en route to his Louisiana home where he hopes to rest for about six weeks. Chennault, who has been engaged in operation of a private air line in the war-torn country, said he doubted if the Communists "will do any better than the Japanese" did in China.

Business Outlook

NATION'S STEEL CENTER WEIGHS ITS FUTURE

By J. A. Livingston

PITTSBURGH, April 25.

YOU can feel, see and hear the suspense, the tentative disquiet, of this city. At the richly appointed Duquesne Club where the big shots of banking and business foregather, the question at luncheon tables and private meetings is: Well, is this it?

In the factory areas surrounding what Pittsburghers proudly call their Golden Triangle or the compact section which embraces the corporate strongholds of wealth, union officials and workers are wondering: How far will the layoffs go? How fast will production sag?

The questions are not academic. They've become personal. The steel rate is still high, at 98.4 per cent of capacity. The industry can make plenty of money and jobs at that speed. But production is down from 99.2 per cent the week before, and 101.1 per cent a month ago. Steel production has a way, once it starts, of slipping fast. In 1937, for example, operations averaged 90 per cent of capacity in April, 25 per cent in December. That is a cold plunge.

Westinghouse Versus G.E.

So the big shots of big industry have begun re-examining their plans. What can they expect in the way of profits? Will their own bonuses be cut? Will dividends have to come down? Workers are more cautious in expenditures. The first quarter of Westinghouse Corporation wasn't appetizing. Sales were off from $236,000,000 last year to $227,000,000, profits from 97 cents a share to 79 cents. Its giant competitor, General Electric, reported sales up to $412,000,000 from $366,000,000, and profits to 93 cents a share from 88 cents. So, the hometown enterprise didn't do too well.

Perhaps the toughest problem of all faces Philip Murray. During the first week in May the policy committee of the United Steelworkers of America gathers here to draft a wage policy for 1949. That means outlining a set of demands to present to United States Steel Corporation and the rest of the industry. The U. S. Steel contract expires July 15. Notice of reopening must be given May 15—60 days before.

Unlike 1947 and 1948, orders are not piling up and the price of steel scrap has dropped 42 per cent from the postwar high of $42.75 a ton in December (assuming you could get it) to $24.75. In Chicago, scrap dealers are advertising offerings for sale. Yet not so long ago, No. 1 melting scrap brought as much as $60 a ton in the gray market.

Statement Over Cocktails.

The bargaining power of the union isn't what it used to be. A local leader at West Leachburg,

Continued on Page 12, Column 1.

Senator Asks if Arms Plan Will Weaken U.S.

Gurney Says Nation's Best Defense Lies in Our Own Strength.

By JACK BELL

WASHINGTON, April 25 (AP)

CONGRESS was urged today by Senator Gurney (Rep.), South Dakota, to find out in advance whether a proposed foreign arms program will weaken American military strength at home.

Gurney is the top ranking Republican on the Senate Armed Services Committee. He told a reporter he is "by no means" opposed to furnishing military supplies to nations which joined the United States in signing the North Atlantic Security Treaty.

"But we should analyze the arms requests carefully to see what the effect will be, on our own military production, of diverting materials to other nations," he said, adding: "After all, our best defensive strength is our own strength."

The Senate Foreign Relations Committee will begin hearings Wednesday on the security agreement with Secretary of State Dean Acheson as the first witness. At that time, Acheson is likely to be questioned extensively about the State Department's proposal that $1,130,000,000 in military equipment be made available to this country's 11 partners in the anti-Communist alliance.

Needs Only Majority Vote.

When it finally is submitted formally to Congress, the military proposal is expected to be examined by the armed services committees of the two houses, as well as their foreign affairs groups. Unlike the treaty, which must have two-thirds approval of Senators voting to become effective, the arms program would require only approval of a majority of the two houses.

Senator Byrd (Dem.), Virginia, has demanded to know whether Senate approval of the treaty involves any commitment—even a moral or an implied one—to back it up with an arms program. Over the weekend, Byrd wrote Acheson posing this question:

"Does the North Atlantic pact, as proposed, commit this nation expressly, impliedly or morally to furnish arms to the member nations following approval of the pact by the Senate?"

Byrd said it had been stated on the Senate floor that the treaty involves no such commitment.

Opposition Developing.

Senator Smith (Rep.), has quoted Acheson to the effect that a Senator's vote for the treaty does not bind him to support the arms plan. But Byrd asked whether there had been "any communications" with the signatory nations "which would create the impression of a moral obligation to supply arms upon approval of the pact."

Even Tories Forced to Discount County Elections as 1950 Portent

Labor's Reverses Laid to Chagrin Over Budget — Britains Unlikely to Trade Cripps's Economy for Churchill's Oratory.

By FRANK GERVASI
A Special Correspondent of the Post-Dispatch.
SECOND OF TWO ARTICLES.

LONDON.

SOBER analysis of the county council election returns disclosed even less reason for Conservative elation about their chances in 1950 than for Tory hopes that Sir Stafford Cripps's budget had seriously split the Labor party. The county council elections reflected shock at more austerity when less was expected, resentment at the recent further shrinkage of the meat ration, and general annoyance with purchase taxes, rather than widespread antipathy toward the Labor Government.

Purchase taxes, what we would call sales taxes, add from 30 to 100 per cent and more to the cost of shoes, clothing, furniture, automobiles, furs, radios and hundreds of other items which the people have simply done without or made do with the old for 10 years. Some cuts in these taxes had been expected, thanks to unjustified hints in certain Tory newspapers.

These couldn't have known what the budget would contain. The British budget is sacrosanct, its contents not known to more than 20 members of the Government and technicians before it is formally "opened" in Parliament. For leaking a few generalities to a newspaper man friend 15 minutes before the budget was read, the previous Labor Chancellor of the Exchequer, Hugh Dalton, was fired.

There had been a succession of bullish portents even before newspapers began hinting at purchase tax cuts. The lights had been turned on in Piccadilly, ending a 10-year blackout. The gasoline ration had been doubled, promising weekends at the seashore and the country. The economic survey for 1949 had been optimistic about Britain's chances of going it alone after Marshall aid ended in 1952. And then there was April itself, with its flowers and sunshine. British blood warms in April. The budget came with the shock of a cold shower.

Pre-Budget Optimism.

So certain were the more well-to-do that purchase taxes would be reduced or removed, that for a week before "budget day" Saville row tailors and Bond street booteris did a rushing business. Folks were ordering suits and shoes in anticipation of paying for them at normal prices. They were bemoaning their fate on Thursday morning and, no doubt, registering their annoyance in the London County Council elections.

These went against the Laborites more strongly than any in the land. The London Council, long a stronghold of Socialism, remained in nominal control of Labor, but only as a result of a complicated political maneuver. The election resulted in a dead heat, with 64 Conservatives and 64 Labor members returned to their jobs. The balance of power was vested, presumably, in one lone Liberal with Tory leanings. But the Socialists, able to elect a chairman with two votes, actually held onto control of the big town's government.

Nationally, the county council elections showed the Conservatives with 982 seats and the Laborites with 887. Some 1800 independents of varying political enthusiasms and affiliations held the rest. The anti-Socialist London Economist was moved to comment that "the justification for all this (Tory) gaiety and (Labor) gloom is hard to see."

Swing to Old Pattern.

What happened was, simply, that from an extremely pro-Labor position in 1946 the country had swung back somewhat to its traditionally Conservative character in local politics. Before 1946 Labor dominated four county councils. In 1946 it won six more. When the voting ended the other day Labor still held sway in seven, a net loss of three.

There was, however, a noticeable increase in the total vote cast. Ordinarily only about 30 per cent of the eligible voters go to the polls in county council elections. This year, at least in the hotly contested London election, about 40 per cent voted. Parliamentary elections, on the other hand, bring out as many as 80 per cent of the voters.

Far more significant were the by-elections which have preceded the county council balloting. By-elections are held whenever a vacancy occurs in the House of Commons through the death or resignation of a member. So far the Labor party has won all 34 that have occurred, although with smaller majorities than prevailed in the landslide of 1945. Still, no other party in power has won as many by-elections consecutively since the days of Disraeli.

Calm View on Nationalization.

After much hullabaloo in the highly partisan Tory press about Socialism's encroachment on private enterprise forecast by the Labor party's manifesto "Labor Believes in Britain," more reasonable analyses began to appear in the London Times and the Economist. Neither of these great

Continued on Page 12, Column 4.

Churches Urge 4 Clarifications On New Treaty

Bishop Scarlett of Federal Council Offers Senate Proposed Resolution.

NEW YORK, April 25 (AP).

IF the United States Senate ratifies the North Atlantic Treaty, says a spokesman for the Federal Council of the Churches of Christ in America, four points should be made clear.

The Right Rev. William Scarlett of St. Louis, chairman of the council's Department of International Justice and Goodwill, yesterday asked the Senate to consider adoption of a resolution setting forth these points:

1. Ratification "is not construed as closing the avenues of diplomatic conversations with the Soviet Union."

2. "Is not construed as the equivalent of, or as a substitute for, a universal system of collective security."

3. "Is not construed as the equivalent of, or as a substitute for, those curative and creative efforts of government through which it is sought to promote economic recovery, to strengthen the institutions of democracy, and to advance the political and social well being of subject and dependent peoples."

4. "Is not construed as compromising in any way the prior responsibility of the President and the Congress in the shaping of American foreign policy."

Scarlett, Protestant Episcopal Bishop of Missouri, sent a copy of the recommendations to each Senator.

He emphasized that the council, which represents 27 Protestant and Eastern Orthodox denominations with about 29,000,000 members, has taken no position for or against ratification of the pact.

SENATOR FOR ENDING 15 PCT. TRAVEL TAX, LIKE CANADA

WASHINGTON, April 25 (AP)—Senator Edwin C. Johnson (Dem.), Colorado, said yesterday that this country ought to follow Canada's lead and scrap the 15 per cent excise tax on travel tickets.

Senator Johnson told a reporter the need for that step is pointed up by the fact that Americans are buying mail-order airline tickets, for example, from Canada to pare the price 15 per cent.

Johnson is the sponsor of legislation to cut practically all federal excise taxes back to 1942 levels. Under his proposal the levy on transportation tickets would be cut from 15 to 5 per cent. Canada lifted its 15 per cent tax on travel tickets March 23.

LABELS OF DISTINCTION FOR EVERY PURPOSE
GUMMED — UNGUMMED
ST. LOUIS STICKER CO.
1906 PINE ST. CENTRAL 2964

JORDAN SCHEID CO. INC
COMPLETE OFFICE OUTFITTERS
S. E. Cor. 7th and Market Sts.
CE. 4343

W. H. MARKHAM & CO.
77 YEARS
COMPETENT INSURANCE SERVICE

L. W. Baldwin, Jr.	Dan O. Layton
Julius L. Berndt	C. Ford Morrill
E. L. Brakensiek	Harry E. Papin, Jr.
Geo. Oliver Carpenter, Jr.	Holton R. Price, Jr.
Albin P. Crowe	Frank J. Rebholz
Charles S. Drew	Theodore M. Simmons
Jack Flesche	H. N. Spencer
William L. Frank	Frank A. Thompson, Jr.
Otto A. Hampe	Walter W. Thompson
William T. Jones, Jr.	Eugene C. Tittmann
W. Ben Knight, Jr.	Leigh C. Turner
Sy Landau	Geo. D. Will, Jr.

16th FL. RAILWAY EXCHANGE — CE. 0100—St. Louis, Mo.

Saint Louis' Mortuary of Distinction

Any Reasonable Distance

From St. Louis the service of the facilities this mortuary are available at no additional cost.

We also have connections in every city and county of every State. Should you have occasion to use our service while you are away from home, telephone us and everything will proceed without the complications otherwise encountered.

Prices vary from $150 to $3,500.

You are invited to confer with us on the advisability of including the Robert J. Ambruster Pre-Arranged Funeral Plan in your forecast of the future, or if there be anticipated need.

Robert J. Ambruster
FUNERAL DIRECTORS
CLAYTON ROAD AT CONCORDIA LANE (17) CABANY 2522

HOME OWNERS
Your basement made new again. New lightweight walls added to make your basement dry and free from falling, dusting mortar. Old walls repaired, made dry and white.
The Rain Shield Co.
ST. 9990 — 20 yrs. exp.

Paint UP with MORRIS Paint
Get Big Dividends in Labor and Material Savings With That Good
MORRIS Master Painters
100% PURE Outside White

PURE OUTSIDE WHITE
FINEST QUALITY OUTSIDE PAINT. For the best job . . . the lasting job and the one that ADDS to the VALUE and LIFE of your home or farm, paint it with MORRIS MASTER PAINTERS WHITE . . . a 100% pure paint made from finest quality titanium, zinc and lead.

PRIME-KOTE
First use MORRIS PRIME-KOTE PRIMER to preserve the wood and prevent peeling by providing texture and "tooth" . . . assuring you of a sparkling, white lasting job.

5.29 Gallon

Prevents rust! Goes right over rusted surfaces and prevents further deterioration of metal. All colors. Quart $1.75

High grade non-fade paint of unusual durability for trim, sash and shutters. Quarts from 1.95

Scuff-proof enamel for cement or wood floors . . . inside or out . . . really tough paint. Quart 1.59

Clean UP
With MORRIS Professional Products

Scratch Remover for woodwork and furniture	35c
Lemon Oil Furniture Polish, ½ pint	10c
Sandpaper in all grits. Handy packs	15c
Master Glazers Putty, 1-lb. can	15c
Cellulose Sponges	20c, 40c, 70c and 95c
Soilax Professional Cleaner, package	27c
Sava-Brush conditions old brushes	10c and 25c
Linseed Oil Soap, non caustic	45c
Liquid porcelain for chipped stoves, bath tubs, refrigerators, etc.;	25c
Absorene Wallpaper Cleaner; 2 12-oz. cans	25c
Wallpaper Grease Spot Remover	35c
PLAS-X adds years to your linoleum — pint	98c

SEAL-KOTE . . . One-coat OIL paint for all your walls. New lovely colors. Easy to apply. Extremely washable. All Colors, Quart 1.27

Wall-Glo . . . lovely colors in a handsome gloss . . . a gloss that's permanent after repeated washing. Quart 1.49

Paint and plaster—all in one coat. Hides unsightly cracks. Makes beautiful textured effects in lovely colors. All Colors, Quart 1.19

They're back! Colors in Master Painters Prepared. Same paint as that wonderful White. Quarts and Gallons in stock and at all Morris dealers.

Phone and Mail Orders Promptly and Carefully Filled!

MORRIS

1823 Washington (3) — 5161 EASTON FOrest 3500 — 3639 S. GRAND PRospect 2233 — 7278 MANCHESTER STerling 2370 — 9411 Gravois at Mackenzie SWestbriar 1878

For Your Convenience West End, Maplewood, South Side and Affton Stores Open Friday and Saturday 'Til 9 P. M.

ST. LOUIS POST-DISPATCH
Founded by JOSEPH PULITZER
December 12, 1878
Published by
The Pulitzer Publishing Co.
Telephone MAin 1111 — *Address* 1111 Olive St. (1)

THE POST-DISPATCH PLATFORM

I know that my retirement will make no difference in its cardinal principles; that it will always fight for progress and reform, never tolerate injustice or corruption, always fight demagogues of all parties, never belong to any party, always oppose privileged classes and public plunderers, never lack sympathy with the poor, always remain devoted to the public welfare; never be satisfied with merely printing news; always be drastically independent; never be afraid to attack wrong, whether by predatory plutocracy or predatory poverty.

JOSEPH PULITZER.
April 10, 1907.

LETTERS FROM THE PEOPLE

What Difference?

To the Editor of the Post-Dispatch:

Your attack upon Senators Donnell and Kem because of differences with your viewpoint is entirely unjustified. It is couched in generalities, other than a statement that there is a vast difference between Fabian Socialism such as is being attempted in Britain and Marxian Socialism (Communism). It would be enlightening for you to explain the differences which are so vast.

For practical purposes both of these philosophies of Government are identical in purpose, i.e., to use the state to overcome the deficiencies of the laboring classes.

Both are robbery of the capable, the industrious, the thrifty and provident of the fruits of their labors and self-denials, by organized mass movements of the ne'er-do-wells, the unfortunate, the bureaucrats, labor organizers and politicians.

Both kill production, which reduces the standard of living for the masses by taking away the incentives and rewards of the individual.

Both are reactionary.

Both give special privileges to the masses to induce them to follow their false leadership—the greatest good to the greatest number. Subsidies, public charity, public housing, etc., are their tools.

Both are based upon government by men rather than government by law, creating tyranny, loss of freedom and virtual slave systems.

R. E. W.

To Reluctant Mothers

To the Editor of the Post-Dispatch:

Upon reading of the midwife who is being accused of performing illegal operations on four women and causing them to become ill, I hoped that she would be apprehended and punished accordingly.

However, it is my contention that the four patients involved should also be prosecuted for themselves being contributors to a cruel, cold-blooded murder. No wonder they are ill—they should be ill! If God punished each person who submitted to such foul treachery by demanding her life in payment for her child's, this sort of venomous activity would cease and the police could devote their energies to protecting the citizens of our town who are themselves innocent.

In case you are wondering, yes, I have children of my own. Three children, ages 1, 2 and 3. I can't afford them, either, but I'm pleased and proud that God has entrusted me with three of His precious little souls. I hope He sends me more. I thank Him on my knees every night for coating my backbone with enough calcium to enable me to bear and deliver my babies as cheerfully as possible.

MARGY K. BICK.
Kirkwood.

It Isn't Anti-Polish

To the Editor of the Post-Dispatch:

It is not surprising that one of your correspondents thinks that the Polish people were insulted and degraded in Tennessee Williams' play "A Streetcar Named Desire," because one of the characters happens to be a Pole. Nor would it surprise me if a great many people, perhaps even a majority, would join him in saying, or at least secretly thinking, that the play stank.

I saw the play and think that it is one of the best that I ever saw. But, as I say, it's understandable that the average person, brought up on Hollywood movies, with their heroes and heroines on the one hand, and black villains on the other, should be a little bit confused by this play. There are no heroes or villains in this play, just people, like you and me.

Certainly, the character in the play who happens to be of Polish extraction is not a villain. He may not have elegant speech or manners, but he is an honest, down-to-earth human being, and there are millions like him in this world, of all races and nationalities.

And the leading female character, Blanche DuBois, who happens to be of French extraction, is certainly no heroine in the conventional sense. She just is unable to adapt herself to reality and face the facts of life (partly due to her own weakness and partly to circumstances over which she had no control) and finds herself "trapped," as she puts it, as most all of us find ourselves trapped by life and circumstances to a greater or lesser degree.

The author isn't praising anyone or blaming anyone. He isn't ridiculing or glorifying. His people all have some worthwhile traits as well as some that are not so good.

S. WIENER.

Names for Two Elephants

To the Editor of the Post-Dispatch:

I was one of the school children who gave pennies to the fund to purchase the Zoo's famous elephant, Miss Jim, and was among the many who felt a twinge of remorse at her passing. When I learned that, through the generosity of Mr. Baer, the Zoo had purchased two young elephants to be trained to take her place, I was very happy because now my little girl would have a chance to ride on an elephant that was for her and all children alone to enjoy.

In visiting these two new arrivals today, I was surprised indeed to learn that there has been so very little interest shown by the children in naming these elephants. It seems to me that the school teachers, especially, should make a classroom project of this. I know from experience some of the dull topics given to youngsters to write about. Here is an interesting and made-to-order project to stimulate young minds and it looks like it is being overlooked.

MRS. A. SCHUELER.

Needed—More Doctors

With President Truman's health program before Congress, the question is less whether everybody should have such protection, than how soon it can reasonably be offered.

The one truly valuable lesson in the British experiment lies in the large number of persons who suddenly poured into the doctors' offices. That some of these had purely imaginary illnesses is hardly to the point. The private practitioner also knows hypochondriacs for whom he prescribes a little pink sugar water.

It is obvious that the immediate start of a general health insurance plan in this country also would show up a serious shortage of doctors. That, however, is no excuse for continuing the present system. It is both heartless and economically unwise to continue to neglect large numbers of citizens simply because facilities for their care are lacking.

Those who argue against change because of the strain which would be put on doctors and hospitals are, to put it mildly, undemocratic. They would divide the nation into an elite assured of good medical care and a mass of people condemned to make the best of patent medicines, old wives' remedies and—in the cities—occasional visits to a free clinic. Such a situation runs against every American instinct of decency. It must be corrected.

Unfortunately, it cannot be done overnight. For decades, our medical schools have failed sadly to keep pact with the increase in population. The President's proposal recognizes this. So do the other suggestions before Congress. Undoubtedly, medical schools and hospital facilities must be expanded with federal aid.

The Administration recognizes that there must be a lag between the enactment of an insurance plan and the date on which it can go into effect. But it hardly allows enough time for this. It takes four years in medical school and at least one year as an interne to train a doctor. That is the very minimum. Further, medical schools cannot be expanded overnight. So it is understandable that Federal Security Administrator Oscar Ewing should have talked in terms of a 10-year program. Desirable as it may be to speed this up, it may well be asked whether the time can be cut down as much as the Administration seems to believe.

This is a matter of detail. Like other aspects of the program, it can be intelligently modified by the Congress. It must not, however, be taken as an excuse for rejecting the proposal in toto. Despite the arguments of the selfish and the short-sighted, a real need must be met—and as soon as possible. If this Congress does not act, another one will. So it is to be hoped that the men on Capitol Hill will rise abve the emotionalism which has been injected into this issue. It is to be hoped that they will adopt a really workable plan.

Democracy's Trustees in China

As the Communists cross over the Yangtse into southern China, occupy Nanking and pass Shanghai, they find that Chiang Kai-shek's mistakes have smoothed their way for them in more respects than one. There is no political party to lead, above ground or under, a movement of democracy in clear contrast with Communism. Chiang saw to that, inadvertently.

Parties like the Democratic League and the liberal element of his own Kuomintang, or Nationalist party, have been driven into the arms of the Communists, not by any love of that doctrine or its leaders, but by opposition to Chiang Kai-shek. The power they once might have had to press democratic ideas upon their country was weakened by the Generalissimo's suppression and by the killing of many of their leaders.

So the flame of democracy burns low, and gutters in the wind from the north, as the legions of Mao Tze-tung take over. It is in the hands, moreover, of Chinese liberal leaders who prefer the Communists to Chiang Kai-shek's regime. This is so partly because the United States did not learn in time that totalitarianism cannot lead to free government. It will be fuel for the flame if Americans have learned now.

A Radio Voice to Keep

Since Radio Munich was returned to the Germans, only one major radio station so near the Iron Curtain has remained in American hands. This is Station RIAS in Berlin, which is, of course, actually within the Russian orbit. Station RIAS, therefore, is of great importance to the efforts of the United States, through the Voice of America broadcasts, to tell the story of democratic aims and hopes to eastern Europe.

Yet this outpost for our ideals is now about to be lost to us. That is the probable consequence of a new occupation policy. This is because the retrenchment in military government does not allow for the continuation of three Americans as supervisors of the 600 Germans who operate the station or for an annual expense charge of $4,500,000 as a cost of occupation.

Here is one of those matters which cannot be decided by a general rule. Obviously it is folly to spend many millions on the Voice of America program only to deprive the broadcasts of vital outlets such as this one in Berlin. The Voice of America costs little compared with the vast sums which are going into the arms program. The cost of the Berlin broadcasting station is no cost at all when seen in those terms.

If the Russians were trying to push us out of this important radio facility, we would be firm in standing our ground. We should be just as resolute in holding it against the application of a military government directive which has not calculated its damage to the positive, constructive side of our efforts in Europe.

Small-Loaners' Fantasy

Beaten in an attempt to pass extortionate interest rates through the Missouri House, the small-loan lobby is engaged in a fantastic effort to win by indirection. It wants to repeal the provision of the 1945 Constitution which says that all kinds of lenders must operate under the same interest-rate ceilings. The lobby's stooges hold out the bait that this will break the three-year deadlock that has kept the Legislature from passing an interest-rate law. The Constitutional Amendments Committee has taken the bait and approved a repeal amendment.

We agree with the lenders that the constitutional provision has precipitated the deadlock, but let us finish the thought, adding the part they carefully leave unsaid. The provision was designed to break a stranglehold which the small-loan companies had on the Legislature, and it has accomplished the purpose. The idea in wanting to repeal it is that the old small-loan rate of 30 per cent a year could then be restored. And 30 per cent would be legalized usury, and this "solution" of the problem would be far worse than the deadlock.

Fortunately, it is possible to mark this move as a clinical specimen rather than as a genuine threat. It did come through a committee, but it was a weak committee whose members seem to have been chosen to rubber-stamp the "meat hound" conservation bill. The House as a whole has taken all but the last step on a reasonable 18 per cent interest rate. Surely the members will not be misled by the lenders' desperate maneuver to make hash of their good work.

The Mayor's Fair Move

Mayor Darst acted fairly and above partisanship in his move to break the tie-up in the Board of Aldermen. To resolve what seems to be almost solely a partisan struggle for control, the new Mayor called a meeting of four Republican members and four Democrats. These members are:

REPUBLICANS

Charles E. Albanese, Board President.
Harry A. Stoffer, Second Ward.
Charles P. McBride, Twenty-first Ward.
Floyd L. McKinney, Twenty-fifth Ward.

DEMOCRATS.

Walter W. Ziegenbalg, Vice President.
Anton Niemeyer, Eighth Ward.
Alfred I. Harris, Twenty-second Ward.
Louis G. Berra, Twenty-fourth Ward.

These members of the Board of Aldermen, meeting with Mayor Darst, can and, if they have any regard for the reputation and dignity of St. Louis, will take the steps necessary to end the unseemly deadlock which has now existed for almost a week.

It is of relatively small consequence which party controls the Board of Aldermen. As has been said a thousand times, there is no Democratic way of paving a street nor a Republican way of laying a sewer. National party labels have scant if any relation to municipal administration.

But it is a matter of prime concern that the City of St. Louis not be made ridiculous by the spectacle of two rival aldermanic boards—split on party lines.

The controversy is not an involved one at all. It is based on the claim of two defeated aldermanic nominees that their announced successors are not entitled to take their seats. These claims concern matters of fact which are readily enough determined. Let them be so determined by the proper authorities.

The members called to the special meeting by the new Mayor can have only one proper desire and that is to see the partisan struggle ended in the light of the *true* facts. Not until that is done can the new City Administration get down to the serious matters of the budget and other pressing business before it.

Mayor Darst's tenure begins with an ugly problem not in any way the new executive's making. He has, we believe, the understanding of the citizens. For his move to bring a settlement he has also the community's appreciation.

The Windmill That Isn't There

The Communist hunt to which the University of Chicago and Roosevelt college have been subjected results in the disclosure that few Communists are there and that they have been enrolled to teach them democracy.

These "revelations" present the institutions in an exceedingly favorable light. Unfortunately, not as much can be said for the Seditious Activities Investigation Commission of the Illinois Legislature, which conducted the search.

All too obviously, the commission made the investigation as an act of revenge. Supporters of the Broyles anti-Communism bills who were booed by students recently were striking back at the same level. "Boo to you, too," they said.

The investigators showed a petty and vindictive spirit in making the investigation in the first place. It is an evident fact that they have found nothing worth the trouble.

An adviser to the old House Committee on Un-American Activities, J. B. Matthews, virtually admitted as much in private conversation. When he was asked to extend his conclusion into a public statement he hid in the vague jargon of the Un-American Activities Committee.

Altogether it is a super-quixotic performance. consisting of tilting at a windmill that isn't there. The legislators who are responsible for it have failed to smirch the names of the two Chicago institutions, but they are completely successful in demonstrating how nervous and jittery and small they themselves can be.

To Tell Missouri's Story

Our Mirror of Public Opinion today calls the Missouri Legislature's attention to a matter which deserves the attention of a people mindful of its heritage.

Charles van Ravenswaay, director of the Missouri Historical Society, is entirely right when he points out that this state has been so neglectful of historic and architecturally interesting buildings and sites that all too little of this treasure remains. But the obligation now is to preserve that which can still be saved. How is set forth in Mr. van Ravenswaay's letter.

Missourians who know what has been done in many other states to make their rich past live for posterity will surely find ways and means to support this modest proposal. For Missouri has a story of life and color and richness that ranks with those of states much older. One good way to show that we realize it is to care for those reminders that we can still preserve.

Toward Belated Fairness in Housing

Getting the public housing and slum clearance bill through the House in Washington will still be a battle, but the outlook is far happier than it was last year. Last year, the House was never allowed the privilege of voting on the issue. This year, the Rules Committee no longer has the power to pull such a trick even if it were disposed to do so. Therefore, Congressman Wolcott, former chairman of the Banking Committee and the real estate lobby's No. 1 man in the House, thinks the bill will pass.

"It still looks like Socialism to me," says Mr. Wolcott. The House debate will bring out a great deal of such talk, but most members must be mindful that it is pretty silly after one Congress after another has voted vast socialistic subsidies to the private housing industry. No doubt the effort to embroil the bill in a squabble over racial segregation will be tried in the House, but surely the House will show as good sense as the Senate did in rejecting such fakery.

It has been 12 years since Congress authorized a small program of public housing, and meanwhile one Congress after another has taken the country hundreds of millions of dollars deeper into handouts for private housing. It is no more than belated justice to low-income, miserably housed people, and to the nation's slum-ridden cities, that the new program be speedily inaugurated to correct this one-sidedness.

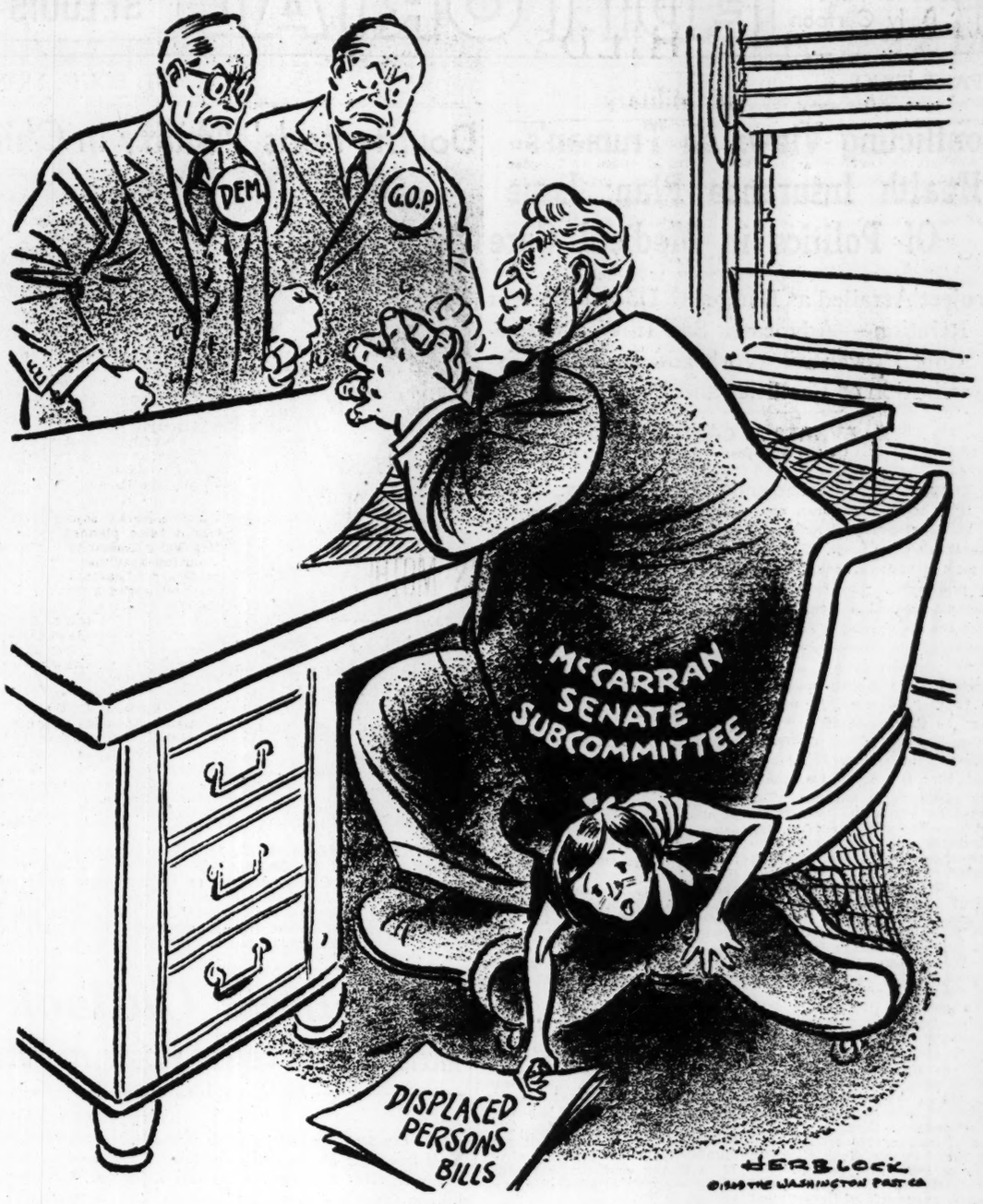

UNDER CONSIDERATION

—From the Washington Post.

Missouri Neglects Its Heritage

The Mirror of Public Opinion

One by one, the state's historic landmarks fall to the ravages of time and man; historian cites instances; says legislation to preserve them will fail unless people show that they care; urges "conscientious" citizens to write their Senators, Representatives in the Legislature.

A Letter to the Editor of the Post-Dispatch

For years writers have pointed out Missouri's unique place in American history as the "Mother of the West."

The buildings in which our distinguished pioneers lived and worked and helped make American history, provide a tangible link between the past and the present. In addition, many of these surviving buildings are architecturally significant, ranging from the French and German medieval-type houses of Ste. Genevieve and Altenburg, to the first skyscraper, the Wainwright Building in St. Louis.

Moses Austin

Through neglect and public indifference, most of our historic buildings have been destroyed. Some have been preserved, but only a few of the others still privately owned will survive unless they become public property and are maintained as a public trust.

Many states have long had such a program but Missouri has been indifferent to this need. Even such metropolitan areas as St. Louis have made no serious effort to stem this destruction, and St. Louis today probably has fewer historical buildings remaining than any other city of comparative historical importance.

Only a few years ago, the handsome Col. John W. Johnson house stood near the American Theater in St. Louis. It had been built by a famed Indian agent, fur-trader and early St. Louis mayor. Today, a parking lot marks its site. The fate of the Roy house and the National Hotel, despite the efforts of groups to save them, is well known.

Throughout Missouri the situation is much the same, particularly in the rural districts. When I last saw the great classic portico of "Multnomah," the home of fur-trader Gen. John Dougherty near Liberty, it was crumbling to pieces.

Only recently, the Perry house in Potosi, built in 1808 with carved mantels and a fan-light doorway and associated with the Austins of Missouri and Texas fame, was destroyed.

I have not had the courage to learn the fate of the unique Woods-Holman house near Caledonia with its pine-sheathed walls and exposed beamed ceilings, built in 1815. "Rivercene," a famed steamboat captain's mansion, recently stripped of its original furnishings, is now sinking into hopeless decay. Without a protest from any quarter, the 1816 William Carson log cabin in Howard county, associated with the childhood of Kit Carson, was pulled down for firewood.

Some residents of Missouri have been struggling valiantly to prevent such destruction. Newspapers, groups and organizations interested in developing Missouri as a tourist center, patriotic and civic organizations, have all expressed the need for an historical conservation program, stressing the commercial and educational value of developed historic sites, as well as the patriotic.

But the interest of these individuals and groups has not been enough. It takes widespread public action, and the average Missourian has been prone to shrug off civic responsibility in this connection with the comment, "*They* should do something about it."

It is no idle phrase to warn that "tomorrow will be too late." Another generation is likely to find virtually nothing left to mark the development of the state and its contributions to the growth of the nation. Nothing, that is, save a few markers, symbols of "too little and too late," and of a generation's refusal to honor its own heritage.

There is a direct way, with public support, to stem this wave of needless destruction. A clause in Missouri's 1945 Constitution makes possible the writing of a far-sighted historical conservation bill more generous than that boasted by any other state.

Two years ago, the Missouri Historical Monuments Association, headed by Stratford Lee Morton, was formed by representative Missourians, to sponsor introduction in the Legislature of a bill to set up an historic sites and buildings commission under the terms of this constitutional provision. This bill called for a non-partisan, non-salaried commission to direct a statewide survey of existing historical structures and important archaeological sites, and on the basis of this survey, to develop a conservation program.

The measure failed of passage, thanks to the same public aloofness which has permitted most of Missouri's historic buildings to be destroyed.

Now there is opportunity again for the passage of such urgently-needed legislation. The Monuments Association is actively campaigning for appropriate action in the current session of the Legislature. The society of which I am director is wholeheartedly supporting the association's program. But how soon the needed legislation is obtained depends, as always, upon public support. Otherwise, by default, the program will be one of destruction and not of conservation.

Here is a challenge which I believe should send every conscientious citizen reaching for his favorite means of communication, to inform his State Senator and Representative that the people of Missouri wish their heritage properly honored and preserved.

CHARLES VAN RAVENSWAAY,
Director, Missouri Historical Society.

Prosperous Peanuts

From the Atlanta Constitution

The word "peanuts" no longer can be used appropriately as a synonym for small, insignificant sums of money. The peanut industry now has developed into a $100,000,000-a-year business in Georgia alone. And it all has come about within the last few years.

Peanuts are a valuable source of vegetable oils. They are highly nutritious, and the late Dr. George Washington Carver of Tuskegee Institute, who had a great deal to do with putting the peanut in the big money class, frequently said no single food was superior.

Georgia farmers last year raised more than $80,000,000 worth of peanuts. And the shelling and processing of peanuts has grown to considerable proportions.

A big export trade in peanuts has been built up in recent years. Great Britain and countries of the Continent have been using great quantities to supply vegetable fats, which have been severely lacking since the war. The regional United States Department of Commerce office reports that twice as many peanuts from the Southeast were exported last year as in 1947.

There are, it is true, disturbing signs on the horizon. Britain is developing vast peanut plantations in Africa which may in the future adversely affect our export trade. It remains to be seen, however, whether the experiment proves successful.

Peanuts have taken a leading place in the farm economy of Georgia and the Southeast. And there's no indication, for the present, at least, that the crop will return to the small-change status

Between Book Ends.

A Strictly English Father

ANOTHER SUN, ANOTHER HOME, by Rupert Croft-Cooke. (Henry Holt & Co., 240 pgs., $3.)

A previous novel by Rupert Croft-Cooke, the very funny "Miss Allick," did not receive the attention in America that it probably deserved. As a portrait of a female novelist who, no matter what the literary trend of the moment, always managed to make her latest a best seller, it was a clever combination of literate fun and sharp social commentary. With Mr. Croft-Cooke's newest novel, readers of his previous book will doubtless wonder if he has done it again. The answer is that he hasn't, not by a long shot. He hasn't even tried.

Miss Allick, despite the fact that she was as Engish, in her way, as Winston Churchill or Queen Elizabeth, was something of a universal figure. In "Another Sun, Another Home," Mr. Croft-Cooke has made no effort to write of an international soul or even of a universal theme. Though it is the story of Colonel Richard Wilkes, a father trying desperately to understand his son, Wilkes is strictly an English father and the son is obviously no product of a St. Louis high school.

The secondary problem of the book arises out of the difficulty that Colonel Wilkes, on his return from years of service with the British Army in India, has in adjusting to the England of today—an England that is, of course, vastly changed from the lord-in-the-manor and grateful-serf country which he had known. It's an interesting problem handled in an imaginative manner, but it, too, is fundamentally an English problem.

Croft-Cooke

For the foregoing reasons this novel will probably cause even less of a stir in America than did "Miss Allick." Should this be the case, it will be unfortunate, because "Another Sun, Another Home" is uniformly excellent. It is not as funny as "Miss Allick," but it is still a witty book, and its social summings-up are often razor sharp. Richard Wilkes is a likable person and he is sympathetically drawn. The same can be said for his son. The author's style is neat, clean and exceedingly readable. The novel, on the whole, is a thoroughly engrossing book. How its two problems are resolved should be left for the reader to discover. R. F. MINES.

Art and Adolescence

PAINTBOX SUMMER, by Betty Cavanna. Decorated by Peter Hunt. (Westminster Press, Philadelphia, 191 pgs., $2.50.)

Betty Cavanna has written her most inspiring teen-age story to date. An aunt's intrigue and deep understanding propel talented but introverted 17-year-old Kate Vale to Peter Hunt's Peasant Village at Provincetown. Peter accepts her as a student painter. Hunt (who is the only real character in the book) urges Kate to be as originally creative as possible. As she paints cherubs on old chests and tables and as the quaintness of Provincetown gets its hold on her, she loses her self-consciousness and soon becomes one of "the gang." What's more, after a dramatic infatuation with a colorful Portuguese fisherman, Kate finds a more comfortable companion in another art student, Bill Edmond. Not only teen-agers will be engrossed with this story—all lovers of peasant art will be interested in the factual background.

Novel About a Novelist

THE WELL OF THE PAST, by Charles Norman. (Doubleday, $2.75.)

Mr. Norman's first novel is another in which the protagonist is a novelist. The prevalence of the literary hero in recent fiction suggests that writers are not moving very far outside their own circle, especially if they happen to live in New York. Mr. Norman's hero starts life in a parsonage and winds up in Greenwich Village, but no moral symbolism is involved. The style is over-polished.

MARQUIS CHILDS

Tight Gag on the Military

AS this nation moves on to new responsibilities of world power, there are inevitable changes which seem at times to threaten the older and simpler way of life that most of us grew up under. Big government, a big military establishment, a greatly expanded foreign service and world-wide information centers, all these mean a recasting of ideas and beliefs out of the past.

Johnson

One of the deep concerns of the American Society of Newspaper Editors meeting here was with freedom of information. Voluntary censorship was accepted in wartime. But anything remotely like that in time of peace is repugnant.

The office of the Secretary of Defense recently issued Consolidation Directive No. 1. It raises some interesting points about free expression. Secretary Johnson is naturally concerned with ending the feud between the three services, which is one reason why unification has lagged and why the waste and duplication talked about by Herbert Hoover continue.

Sweeping Rules.

Nevertheless, the sweeping nature of the directive calls for some serious thinking. At the heart of the matter is the question of intelligent and informed criticism of military policy. The all-powerful French General Staff imposed the Maginot Line concept on an uncritical public in France, and we know with what disastrous consequences.

Directive No. 1 is an order for the "review," which means censorship, or "all informational material" originating from the departments of the national military establishment, including "classified military information or other matter." It provides "review" of:

To Ridiculous Extremes.

"1. Transcripts of testimony before committees of the congress in executive session by personnel subject to military jurisdiction, when such transcripts are made available for review prior to public release by the committees concerned.

"2. Material dealing with military matters prepared for general publication by civilian employes of the national military establishment or the departments or agencies of which is is composed. Advice will be given to such employes concerning possible violations of policy or propriety.

"3. Material proposed for public release by manufacturers, including subcontractors, concerning military equipment in process of development or production by them under contract for departments or agencies of the national military establishment.

"4. Material for publication dealing with military matters prepared by reserve or National Guard personnel based upon information obtained through their postwar federal military training."

Deprives the Public.

Strictly enforced, this would preclude any criticism of military policy even before committees of congress. If interpreted literally, it might prevent Paul Smith, editor of the San Francisco Chronicle, from writing an editorial on some military subject. Smith had a distinguished combat record in the Marine Corps during World War II, and if he kept up his reserve training, he would be subject to the review order.

Of course, that would not happen. But the directive now in force would hold back a great deal of information that, in my opinion, the public is entitled to. When it is put alongside the proposed revision of military law, more restrictive and more sweeping than ever before, it merits careful consideration.

Maker of Fear.

If the directive had been in force, we should never have had a public airing of the dispute between Maj. Gen. Claire Chennault and the late Gen. Joseph Stilwell over the conduct of the war in China. It seems to me a healthy thing that that quarrel was aired. The conflicts, the errors, the failures of our commanders in World War II are instructive and not alone for professional military men.

I am frank to admit that I may have a selfish interest in this as a reporter. One thing Directive No. 1 will certainly do is spread a numbing fear through the Pentagon. The brass will be afraid to tell inquiring reporters their own name.

Some benefits for unification may result. But such far-reaching censorship, which is what this amounts to, is bound to have grave disadvantages.

BETHLEHEM LUTHERAN CHURCH CELEBRATING ITS CENTENIAL

Lutheran missions in Guatemala, Panama, the Philippine Islands and Japan have made substantial progress during the last year, the Rev. Dr. J. W. Behnken of Oak Park, Ill., said yesterday at the centennial celebration of Bethlehem Lutheran Church, Salisbury street and North Florissant avenue. This spread of the church, he said, is attributed to the organization's vitality.

He spoke at the first of nine special services commemorating the 100th anniversary.

A birthday party, celebrating the church's founding, will be held at 8 p.m. tomorrow in the school auditorium, 2153 Salisbury street. Members of the Ladies' Society will entertain and a birthday cake with 100 candles will be featured in honor of the former and present lay workers of the church.

TICKET SALE OPENS HERE FOR METROPOLITAN OPERA

Tickets for three performances by the New York Metropolitan Opera Company the nights of May 19, 20 and 21 in Kiel Auditorium are on sale at the Aeolian box office, 1004 Olive street, it was announced today. The St. Louis Symphony Society is sponsor of the troupe, which will be making its fourth annual appearance.

"Lucia di Lammermoor," by Donizetti, is the opening presentation. Bizet's "Carmen" and Puccini's "La Boheme" will follow in that order.

Conductors on consecutive nights will be Pietro Cimara, Wilfred Pelletier and Giuseppe Antonicelli. The company includes a chorus of 90, orchestra of 90 and ballet of 40.

METROPOLITAN MUSEUM GETS JULES BACHE COLLECTION

NEW YORK, April 25 (AP)—The famed Jules S. Bache art collection, containing many of the world's masterpieces, has become part of the Metropolitan Museum of Art's permanent collection, it was disclosed yesterday.

Title to the collection, which has been on extended loan to the museum since 1944, formally passed to the museum recently. The collection contains many valued paintings, including works of de Goya, Rembrandt, Titian and Fragonard. The late Jules S. Bache, an investment banker, collected the paintings, paying as much as $600,000 for some.

LAYMEN'S RETREAT LEAGUE HOLDS ANNUAL BREAKFAST

The annual breakfast of the Laymen's Retreat League, comprised of Catholic laymen who attend spiritual retreats at the White House, south of St. Louis on the Mississippi river bluffs, was held yesterday at Hotel Jefferson.

About 1100 persons attended the breakfast at which Msgr. James P. Murray, vicar general of the St. Louis archdiocese; Bishop Leo J. Steck, Auxiliary Bishop of Salt Lake City, and Raymond E. Krings, 6406 Murdoch avenue, spoke. Dr. J. A. Friedmann, a dentist, president of the league, was toastmaster.

MRS. J. R. BOOTH, 82, DIES

Mrs. James R. Booth died yesterday of infirmities at her home, 7109 Dale avenue, Richmond Heights. She was 82 years old.

Mrs. Booth, the former Margaret Randolph, was active in several clubs. Surviving, besides her husband, are two daughters, Mrs. Sidney C. Keener and Mrs. Harry E. Durham. Funeral services will be Wednesday at 3 p. m. at the Ambruster undertaking establishment, 6633 Clayton road, Clayton, with burial in Laurel Hill Cemetery.

Tomorrow's Events

11 a.m.—Mary Powell talks on "Van Gogh: Stairway at Auvers," at City Art Museum, Forest Park.

2 p.m.—Protestant clergymen hold conference on world problems at Union Avenue Christian Church, 735 Union boulevard.

6:30 p.m.—Dean Kenneth Hudson of the Washington University School of Fine Arts speaks at annual dinner of People's Art Center, at Bishop Tuttle Memorial, 1210 Locust street.

8:15 p.m.—Pine Street Y.M.C.A. Circus at Kiel Auditorium Opera House.

8:15 p.m.—Color motion picture, "Sounds of the Sageland," shown at Audubon Society program at Third Baptist Church, 620 North Grand boulevard.

ROTARY FELLOWSHIP AWARDED TO LEBANON (ILL.) STUDENT

Howard E. Schuchmann of Lebanon, Ill., a graduate student in history at the University of Chicago, has been awarded a Rotary Foundation Fellowship for advanced study at Oxford University, Oxford, England.

Schuchmann formerly was with The Daily Pantagraph, Bloomington, Ill., for 14 months as night state new editor. He attended Hamilton College, Clinton, N. Y., the University of Chicago, and was graduated in 1947 from Illinois College, Jacksonville. He is a member of Phi Beta Kappa. He served 34 months in the Army Air Corps during World War II. Schuchmann was sponsored for the fellowship by the O'Fallon, Ill., Rotary Club. His parents are Mr. and Mrs. Walter H. Schuchmann of Lebanon, Ill.

CHARLES B. CRABBE DIES; SOUTHWESTERN BELL OFFICIAL

Charles B. Crabbe, secretary of the General Employes' Benefit Committee of Southwestern Bell Telephone Co. since 1931, died of heart disease yesterday at his home, 5712 Cabanne avenue. He was 57 years old.

Mr. Crabbe had been associated with the Pioneer Telephone and Telegraph Co. of Oklahoma City prior to 1917, when Southwestern Bell Telephone Co. absorbed it, and continued with the latter company in various capacities. In his last position, he administered the pension and sickness benefits plan of the telephone company, covering more than 57,000 persons.

He is survived by his wife and mother.

FRED J. SWAINE FUNERAL SERVICE TOMORROW AT 2

Funeral services for Fred J. Swaine, formerly one of the owners of the Fred J. Swaine Manufacturing Co., will be tomorrow at 2 p.m. at the Drehmann-Harral Union boulevard. Burial will be in Valhalla Cemetery.

Mr. Swaine, who was 68 years old, died Thursday of complications in Douglas, Ariz., where he had gone for his health several years ago. Survivors are his wife, Mrs. Jessie F. Swaine, and a sister, Mrs. Louise Swaine Thomas, 5900 McPherson avenue.

Worthwhile Book.

KALAMAZOO, Mich., April 25 (UP)—Mary Ann Vlaz, a high school girl, found a $100 bill in a book she borrowed from the school library. The title of the book was "One Foot in Heaven."

THE LOVELIEST FABRICS ARE HERE
Welek's
318 N. TENTH

'Mother of Year'

—Associated Press Wirephoto.

MRS. PEARLE O. GILLIS

TEXAN IS SELECTED AS MOTHER OF YEAR

Reared Six of Her Own Children and Helped Educate Eight Others.

NEW YORK, April 25 (AP)—A 60-year-old Texas mother who reared six children of her own and helped educate eight others has been named as American mother of the year.

She is Mrs. Pearle Owens Gillis, a small, Kentucky-born woman, the wife of a postal department worker in Fort Worth, Tex.

A strong believer in her church and in the world of music, she reared and helped educate a family that now represents far-flung fields extending from radio to college teaching.

Mrs. Gillis was chosen mother of the year by the national mothers' committee of the Golden Rule Foundation. The announcement was made last night.

As part of the honor, she will come to New York May 3, to attend an American home forum and appear as guest of honor at a reception in the Waldorf-Astoria Hotel.

Of eight other children whom she helped educate, one is a director of a symphony orchestra, and another a professor of musicology. The names of these eight were not announced.

To educate her family, the Golden Rule Foundation said, Mrs. Gillis had all the children pitch in to help with paper routes, running errands, mowing lawns and doing chores for neighbors.

Mrs. Gillis was born in Somerset, Ky., and educated at Cameron, Mo. She married Earle A. Gillis.

In 1931 the family moved to Fort Worth, where Mrs. Gillis became an active member of the Polytechnic Baptist Church, teaching Sunday school classes and taking part in missionary endeavors.

Her children are: Don Gillis, production manager of the National Broadcasting Co.; Dr. Carroll O. Gillis, 38, at Buenos Aires, Argentina, with the foreign mission service; Dr. Everett A. Gillis, 35, assistant professor of English at Texas College of Arts and Industries, Kingsville, Tex., and author of two books of verse; Mrs. Eileen Gillis Plemons, 29, a musician and mother of two children; Mrs. Evelyn Gillis Gray, 25, also a musician and mother of one child, and Lewis Dean Gillis, 21, musically talented and now a senior at Texas Christian University.

50TH WEDDING ANNIVERSARY

Mr. and Mrs. Fred H. Dietz of DeSoto, Mo., celebrated their fiftieth wedding anniversary Saturday with a buffet dinner for about 150 guests. Dietz is a retired St. Louis building contractor.

Mr. and Mrs. Dietz have a daughter, Mrs. Gladys Wieda, 6542 Potomac street, and two sons, Laurance, 5342 Geraldine avenue, and Fred H. Dietz Jr. of DeSoto, Mo.

MATERNALANE SHOPS
Shop conveniently for all maternity needs. at St. Louis' only complete expectancy shop.
917 LOCUST 8001 CLAYTON RD.

INVEST
• The top-jobs market is open to those who speak other languages. Be future-wise, invest in a Berlitz course. 9 to 9.
BERLITZ 412 Continental Bldg. NE. 2445

FOR Forstmann Woolens
WINSTON'S
The House of Fabrics
4954 MARYLAND

SOCIAL ACTIVITIES

MRS. EDWA ROBERT MOSER announces the engagement of her daughter, Miss Anne Randolph Moser, to Amos Lawrence Hopkins Jr., son of Mr. and Mrs. Amos Lawrence Hopkins of Cambridge, Mass.

Miss Moser, a graduate of Mary Institute with the class of 1945, will be graduated in June from Radcliffe College. Her family home is 7164 Northmoor drive, Clayton, although for the past two winters her mother, a novelist, has lived in Tucson, Ariz. Miss Moser is a granddaughter of Mrs. John G. Roberts of Clarksville, Mo., and the late Dr. Robert.

Mr. Hopkins, a graduate of Harvard University, 1948, is now doing graduate work at the University of Pennsylvania.

The wedding, a quiet one, with only the two families attending, will take place this summer, probably in the East.

* * *

A five weeks' sojourn in Honolulu is being planned by Mr. and Mrs. Val J. Goessling of the Pierre Chouteau apartments, 4440 Lindell boulevard. Leaving here July 8, they will spend a few days in Los Angeles before sailing from there July 13 on the Lurline. They will stay at the Royal Hawaiian Hotel.

En route home the Goesslings will visit both in Los Angeles and San Francisco.

* * *

Mrs. Edward J. Walsh Jr., 9 Portland place, has returned from an early spring visit in Los Angeles, where she and Mr. Walsh were guests at the Town House. Mr. Walsh, who remained in California on a business trip, is expected to return to St. Louis tomorrow.

* * *

Miss Young Is Wed.

WHITE snapdragon against masses of woodwardia fern and palms decorated the altar of Our Lady of Lourdes Church for the wedding this morning of Miss Anne Morrison Young and H. William Lloyd Jr. Msgr. Edward A. Rogers performed the ceremony, after which a reception was given at the home of the bride's mother, Mrs. Truman Post Young, 415 Hanley road, University City.

Classic simplicity of design distinguished the off-white satin gown worn by the bride. The long-sleeved, fitted bodice, with a heart-shaped neckline, was attached to a full, trained skirt, and a fingertip tulle veil was gathered to a braided tulle headband. Her cascade bouquet was composed of white roses, white sweet peas and stephanotis. The bride's four attendants wore frocks of taffeta—yellow for the honor attendant and pale green for the others—fashioned with bustle bows at the back of the full skirts and lace trimming at the necklines. Miss Hilda (Pat) Young, sister of the bride, was maid of honor and Miss Frances Young, another sister, Miss Lilah Johnson, and Miss Julie Beauchamp, a cousin, were bridesmaids. Braided taffeta headbands and bouquets of spring flowers completed their ensembles.

Mrs. Young wore a dress of bright blue crepe with a navy blue hat and accessories. The bridegroom's mother chose a gown of navy blue crepe with matching hat. Both mothers wore corsages of glorioso lilies.

Mr. Lloyd, whose parents came from their home in Pueblo, Colo., for the wedding, had his brother, Thomas W. Lloyd, as best man. Ushers were Edward Banks, Columbia, Mo., Cleo Gentemann, Pueblo, William T. Beauchamp, Geneseo, N.Y. and Harry Wilcox.

White spring flowers, centered with a wedding bell and flanked by candelabra holding white tapers decorated the bridal table and were used elsewhere throughout the house.

Mr. Lloyd and his bride will motor to Boulder, Colo., where he is a student at the University of Colorado School of Mechanical Engineering, and where they will live.

* * *

Friends of Clifford Mathis Corneli, a senior at the University of Illinois, have received invitations for the university's twenty-fourth annual Honors Day Convocation, Friday, at which Mr. Corneli will be one of the students to receive recognition for excellence in scholarship. He also will have his name on the bronze tablet in the administration building of the university.

—Jules Pierlow Photograph.

MRS. EDGAR LACKLAND TAYLOR JR.,

Who with Mr. Taylor will attend the Kentucky Derby in Louisville, Ky., May 7. While there they will be guests of Mrs. Taylor's uncle and aunt, Mr. and Mrs. Craig Culbertson. The Taylors live at 4915 Argyle place.

Mr. Corneli, son of Mr. and Mrs. Clifford Corneli, of Ambleside, Ladue road, is a member of Phi Beta Kappa and has recently been made a member of Sigma Xi, scientific honorary. He was graduated from John Burroughs School in 1943.

Mrs. Corneli and her younger son, Timothy Morgan Corneli, recently visited the gardens of Virginia during his spring vacation from the University of Virginia, Charlottesville, where he is a first year student. They also went to Washington for the cherry blossom festival.

Mr. and Mrs. Corneli will go to Urbana, Ill., for the Honors Day Convocation. Bernard Gonet of Paris, France, will be their guest for the next six months while he is in this country studying the English language.

* * *

Early June Wedding.

PLANS for the marriage of Miss Barbara Ellen Smith, daughter of Mr. and Mrs. Harry George Smith, 6330 Washington avenue, University City, to John Russell Lasley have been completed. The ceremony will take place at 8:30 the night of June 8 at the Church of St. Michael and St. George. The Rev. Dr. J. Francis Sant will perform the ceremony; Mr. Smith will give his daughter in marriage. Afterward a reception will be given at the Smith home.

The prospective bride has asked Miss Janet Schubert to be her maid of honor and Mrs. Reid Chappell (Barbara Taylor) to be matron of honor. Miss Jane Beisbarth, Miss Marjorie Ritter, Miss Virginia Bowen, Grand Rapids, Mich., Miss Ann Bowen, Louisville, Ky., Miss Jean Gross, Indianapolis, Ind. and a cousin of the bridegroom, Miss Elizabeth Dobyns of Shelbina, Mo. will be bridesmaids.

Mr. Lasley, son of Mr. and Mrs. Henry Russell Lasley, Shelbina, will have a brother, Charles Henry Lasley, as best man. Another brother, Robert C. Lasley, will be an usher with Clarence M. Turley Jr., Arthur John Reimers Jr., William Kahmann and James D. Michael of Peoria, Ill., Lane Bates Henderson; a cousin of the bridegroom, William Kenneth Lasley; Charles E. Magruder, all of Shelbina, will also be ushers, as will Charles H. Miller of Columbia, Mo.

OUR LITTLE FLIRT
IN SWEETHEART NECKLINE
10-20
Powder Puff
Muslins
Chambrays
Floral Prints
Dots
Failles
from 19.95
grace ashley
4904 McPherson Ave. (8) RO. 4513
Olive-University Car to Door

ALL THE NEW DRESSES—TODAY, TOMORROW AND EVERY DAY AT
Three Sisters
Seventh and Locust
12 Hampton Village Plaza

ROSA ALBA DISPLAY AT CITY ART MUSEUM

Paintings, Tapestries, Manuscripts From Renaissance Included in Exhibit.

A display of paintings, tapestries, engravings and illuminated manuscripts concerned with the Rosa alba, a now rare European white or blush rose that was familiar in art and song of the early Renaissance, opened today at City Art Museum. The collection includes loans from numerous American museums and libraries.

Oldest fabric on view is a sweeping red cope made in Venice in the third quarter of the Fifteenth Century. This ecclesiastical garment, lent by the Chicago Art Institute, is not intended to approach the Rosa alba in color; in its rich brocade, however, it utilizes the flower's form in large and small designs.

A silver thread in one recurrent floral patern has oxidized, but the rest of the fabric is in surprisingly good condition. The piece, which is irreplaceable, is of incalculable worth to scholars. For the present loan its value for insurance purposes was set at $10,000.

Another unusual object, property of the Currier Gallery, Manchester, N. H., is a Renaissance painted stucco relief, "Madonna and Child," sculptured by Antonio Rossellino. Roses of various kinds are shown in an arbor background painted by Pier Francesco Fiorentino.

A picture with a background of importance in the development of landscape painting is "Madonna and Child," by the Master of Frankfort, who lived in the Sixteenth Century. The work is lent by the Worcester (Mass.) Art Museum.

City Art Museum's own "Marriage of St. Catherine," by Giovanni Boccati (1420-1480), shows the early Renaissance custom of wearing garlands of roses. A handsomely illustrated "Book of Hours" dating from Sixteenth Century Flanders is lent by the Morgan Library, New York. Roses are used as a decorative motif in the border.

Continued appeal of the Rosa alba as an element of decoration is illustrated in a Nineteenth Century American painting recently given to the museum by Bernard F. and John J. McDonald of St. Louis and now exhibited for the first time. This is "Mrs. John Casey and Daughter," painted about 1840 by an unknown artist in Potosi, Mo. Although the painting naturally differs in many respects from others in the show, the form and use of the flower in the child's hand maintains the Rosa alba artistic tradition.

Another part of the show, first of its kind in the United States, is a flowering Rosa alba plant, lent by Edgar Anderson, Missouri Botanical Garden geneticist and Washington University botany professor. Dr. Anderson, who suggested the combination floral and fine art exhibition, will discuss the collection next Monday at 8 p.m. at the museum.

The display will close May 15.
—H. D.

University of London Art Historian To Speak at Museum.

Rudolph Wittkower, University of London art historian, will speak at City Art Museum at 8 p.m. today on "How to Look at Sculpture." Dr. Wittkower is on a lecture tour of the Midwest.

A reception will be held tonight at 8 o'clock at the museum to open an exhibition of paintings, sculpture and mural designs by American artists and art students, including numerous St. Louisans.

The display, in which most of the work is for sale, will launch the sixth annual drive of the United Negro College Fund, which seeks $30,000 in the St. Louis area.

DROP-LEAF TABLE
Four Tapered Legs in Hepplewhite Manner
AN UNUSUAL PIECE $79.50 MAHOGANY PATINA FINISH
LOIRE
WASHINGTON AT SPRING (8)

It PAYS
to talk over your Home Financing Needs With Us
Before committing yourself to any definite payment plan, it is well to get all the facts. The Home Loan that is best for your neighbor may be entirely unsuitable for you.
We specialize in home financing and are equipped to offer EVERY type of Home Loan. You get from us the plan best suited to YOUR needs . . . a plan that can save you trouble . . . worry . . . and money. Come in. Let us tell you more about it.
ROOSEVELT FEDERAL SAVINGS & LOAN ASSOCIATION OF ST. LOUIS
NINTH, NORTH OF LOCUST—1
NORTH SIDE OFFICE—3407 NORTH BROADWAY—7
Open Mondays to 6:00 p.m. Closed Saturdays
Member Federal Savings and Loan Insurance Corp.

for new spring charm
FURNITURE
attractively
UPHOLSTERED
REFINISHED
CLEANED
REPAIRED
ANTIQUES RESTORED
BEDDING RENOVATED
moderate prices always prevail at Zollinger's
superior workmanship
top quality materials
Our 55th Year
ZOLLINGER
JE. 4646 4648

Dies at Golf Club

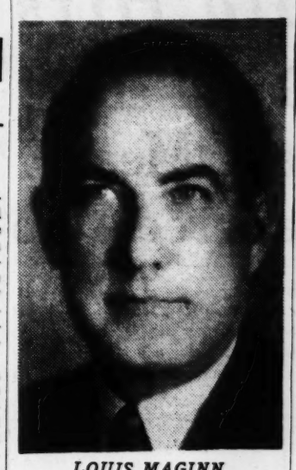

LOUIS MAGINN

LOUIS A. MAGINN DIES AFTER ROUND OF GOLF

Real Estate Firm Head Collapses at Glen Echo Club—Funeral to Be Wednesday.

The funeral of Louis A. Maginn, former president of the St. Louis Real Estate Board, will be held at 10 o'clock Wednesday morning at St. Joseph's Catholic Church, Clayton. Burial will be in Calvary Cemetery.

Mr. Maginn, 49 years old, died yesterday afternoon after playing golf at Glen Echo Country Club. He had completed 18 holes, and had entered the locker room, when he collapsed. Physicians who were at the club strove unsuccessfully to resuscitate him. Death apparently was due to a heart condition, although he had not been ill previously.

Maginn Co., Inc., which he headed, has its office in the Chemical Building. It formerly was Franciscus-Maginn Co. John Franciscus of the firm, a World War II flyer, was killed in action in 1942. Early last year, the firm of Arthur S. Martin & Son was consolidated with the Maginn firm, following the death of the elder Martin. The Maginn firm formerly had an office in Clayton, but this was closed last year.

Mr. Maginn was president of the Real Estate Exchange, now Board, for 1945. He took an active part in discussions of housing and slum clearance plans, and, as chairman of the Board's taxation committee in 1948, supported the slum clearance bond issue, which was beaten at the polls last November.

He was proponent of a plan advanced in 1947 for a housing project in the southeast corner of Forest Park, on the tract used in wartime for hutments for service men. The proposal was rejected by the Anti-Slum Commission on the ground that it would not effect slum clearance, and would be an improper use of park property.

In 1946 Mr. Maginn was active in a group which gave financial support to the three St. Louis Republican candidates for the national House of Representatives. The reason given was that the Republican candidates were against the OPA attitude on rent control and the pending Wagner-Ellender-Taft housing measure. Two of the Republican nominees, Walter C. Ploesser and Claude I. Bakewell, were elected in that year.

Mr. Maginn was a member of the board of governors of the Mortgage Bankers' Association of St. Louis, and a director of Falstaff Brewing Corp.

He is survived by his wife, Emelie Murphy Maginn; a brother, William S. Maginn, and a sister, Sister Anne Frances of the Academy of the Visitation. The Maginn home is at 8070 Watkins drive, Clayton.

'TONYS' AWARDED 2 BRITISH ACTORS NOW ON BROADWAY

Rex Harrison and Martita Hunt Honored—Ray Bolger Among Those Named.

NEW YORK, April 25 (AP)—"Tonys"—the American legitimate theater's equivalent of Hollywood "Oscars"—have been awarded to two British players now on Broadway.

Those honored were Rex Harrison, star of "Anne of the Thousand Days," and Martita Hunt, star of "The Madwoman of Chaillot."

The Antoinette Perry awards for the best male and feminine performances of the season on Broadway were presented last night at a dinner sponsored by the American Theater Wing.

"Tonys" for the best musical performances went to Ray Bolger, star of "Where's Charley?" and Nanette Fabray, star of "Love Life."

Awards for the best play and musical show went to Arthur Miller's drama, "Death of a Salesman," and Cole Porter's "Kiss Me, Kate."

The "Death of a Salesman" was chosen by the Critics Circle two weeks ago as the best play of the year.

WINS DISTRICT SPEECH EVENT

William C. Dubro, 324 Emmet avenue, Ferguson, won first place in the eighth annual district speech contest held yesterday in Springfield, Ill., by Toastmasters International.

Second place went to Millard Krisman, 7428 Buckingham drive, Clayton. The winners will compete in zone finals in Pittsburgh in June, with finals to be held in St. Louis in August. George B. Perry, 424 Park road, Webster Groves, was elected lieutenant governor of the group at the meeting yesterday.

STRAUB'S SELECT FOODS
3 STORES
Clayton Plaza DE. 2121
8282 FORSYTH
Webster WE. 170
48 W. LOCKWOOD
Parkside RO. 6646
302 N. KINGSHIGHWAY
DELIVERY SERVICE—DE. 2121
For the Finest in Baked Goods—
IT'S STRAUB'S
FROM WEDDING CAKES TO DINNER ROLLS YOU CAN BE SURE OF THE VERY BEST AT STRAUB'S. . . . ONLY THE FINEST OF INGREDIENTS GO INTO OUR TOP QUALITY MERCHANDISE.
OUR FEATURES FOR TUESDAY AND WEDNESDAY
HONEY MACAROON LAYER CAKE 83c
TWO LAYER RICH MOIST CAKE THAT IS SURE TO PLEASE EACH MEMBER OF YOUR FAMILY. . . . ORDER ONE TODAY!
Blackberry Pie — Made With Fresh Frozen Berries — Ea. 70c
Nut Stollen — Braided . . . Lots of Nut Meats — Ea. 48c
Salt Rising Bread — Featured Tuesday Only — Loaf 21c
Whole Wheat Raisin Bread — Wednesday Only! — Loaf 24c
STRAUB'S FRESHER FRUITS AND VEGETABLES
White Squash — So Tender . . . From Florida — Lb. 10c
Carrots — California . . . So Crispy — 2 Bchs. 17c
Watercress — Hothouse . . . Add to Spring Salads — 2 Bchs. 19c
Grapefruit — Florida Seedless — 5 For 44c
HAVE LUNCHEON AT STRAUB'S TODAY!
THE FOOD IS DELICIOUS — THE SERVICE EXCELLENT. . . . THE ATMOSPHERE DELIGHTFUL.
STRAUB'S JULIENNE SALAD BOWL
IT'S BRIGHT, CRISP, GARDEN FRESH!
85c
SERVED IN PLAZA ROOM AND PARKSIDE BALCONY
MEAT SUGGESTIONS
TENDER CUBED STEAKS Lb. $1.10
JUST TAKES A MINUTE TO PREPARE . . . SERVE BROILED WITH ESCALLOPED POTATOES, BUTTERED CARROTS AND LETTUCE AND TOMATO SALAD.
Lean Beef to Stew — Meaty and Tender — Lb. 73c
Ham Patties — Average Four to Pound — Lb. 57c
CHUCK POT ROAST Lb. 55c
FROM TOP QUALITY AGED BEEF . . . SERVE ROASTED WITH BROWNED POTATOES, STEAMED BROCCOLI AND YOUR FAVORITE SALAD.
FROM THE GROCERY
Prunes — Straub's Extra Large 20 to 30 Size — Lb. 39c
Moorpark Apricots — Straub's . . . Extra Fancy Fruit — Bag 49c
START YOUR DAY RIGHT WITH A BOWL OF DELICIOUS FRUIT — SO GOOD FOR YOU!
Piff o' Puffs — Cheese, Shrimp or Tomato Flavored — Tin 49c
French Dressing — Consol Brand Italian Dressing — Bot. 37c
Straub's Select Foods

Garagiola Hits the Jackpot on Cardinals' Give-Away Program

Joe Finds Bright and Shiny Basehit Means As Much as Free Auto

By Bob Broeg

A St. Louis University dental student drove around town today with his head in the clouds, but he wasn't any happier than a Cardinal catcher who floated with feathery step, for a bright and shiny base-hit can mean as much to one young man as a free automobile to another.

When Saul Zelvin bought his way into Sportsman's Park yesterday, he couldn't have known a new car would be dropped into his lap, just like that. Nor for that matter could Joe Garagiola, the kid from The Hill, know that he would be the batting hero of a 5-4 victory over the Chicago Cubs.

But life and baseball hold their pleasant surprises as well as their bitter disappointments, and because Fred Saigh had a generous idea and because all pitchers aren't lefthanded, after all, Brooklyn-born Zelvin and native son Garagiola were as puffed up with happiness as kids 24 and 23 years old could become.

Surprise, Surprise!

You see, Saigh, the new owner of the Cardinals, doesn't have the flamboyance of a MacPhail or a Veeck, but he showed that without tub-thumping or theatrics a baseball man could be a showman, too. As 16,696 settled in their seats an announcement was made over the public address system that one of the cash customers would drive away, absolutely free, a 1949 Dodge four-door sedan.

There had been no advance information that an automobile would be given.

"We wanted this one to be an expression of our appreciation for patronage in the past, and nothing else" Saigh explained.

So at game's end uniformed ushers brought five ticket boxes onto the field. Manager Charley Grimm of the Cubs drew a number from each box, which held different price-range stubs, and the five spectators selected were invited to home plate to take part in a quiz contest.

And though his score of 48 out of a possible 100 wouldn't have pleased the dean of the dental school, Brooklyn booster Zelvin showed he knew more about the Cardinals than the other contestants, and the smiling young man, who said he'd hoped for a car as a graduation present in June, won the maroon auto.

Someone Missed Out.

"I guess I'll have to be a Cardinal fan now," quipped Zelvin, who had started out of the park when an earlier grandstand general admission ticket was called. However, that someone else had gone home too soon.

The Cardinals, too, appeared to have missed a big chance—at their second victory in five starts—for they passed up one scoring opportunity after another and then blew a 4-1 lead.

The Redbirds had hammered left-handed rookie Dwain Sloat and right-handed reliefer Warren Hacker, but after six innings they had left 10 men on base. And then big Jim Hearn had begun to lose his grip and by the time Manager Eddie Dyer again was forced to lift a starting pitcher, two Chicago runs in the sixth and one in the seventh had tied the score.

Fortunately, however, Ted Wilks, a fizzle as a fireman on Saturday night, once more was the distinguished chief of the bullpen bucket brigade. And taking over with the leading run in scoring position, The Cork was a stopper the last two and two-third innings.

Local Boy Makes Good.

However, the Cardinals hadn't scored for three innings by the time they came to bat in the last of the ninth. And while there was an encouraging start when Emil Verban fumbled Enos Slaughter's grounder, righthander Ralph Hamner of the visitors suggested he might pitch out of trouble as he had when he threw a called strike past Stan Musial with a man in scoring position in the eighth.

Nippy Jones sacrificed, but Eddie Kazak grounded out, Slaughter holding second. Dangerous Ron Northey drew an intentional pass, and that brought up local boy Garagiola, who had gone behind the bat in the fifth as Del Rice went out for a pinch-hitter.

Hamner's sinker ball had stopped Joe in the seventh, but there in the ninth, swinging on the first pitch, the kid came through with his first hit of the season, a game-winning double high off the right-center field wall.

No, thank you, Joe Garagiola wouldn't trade that sweet-sounding basehit for Saul Zelvin's new automobile.

Joe's Day

CHICAGO.	AB.	R.	H.	CARDINALS.	AB.	R.	H.
H. Walker lf	4	2	1	Sch'dl'st 2b	4	0	1
Gustine 3b	4	1	2	Marion ss	4	3	3
Cavar'ta 1b	3	0	0	Musial cf	5	1	2
Pafko cf	4	0	0	Slaughter lf	3	1	2
Scheffing c	4	0	1	Jones 1b	4	0	1
Jeffcoat rf	4	0	1	Kazak 3b	4	0	2
Smalley ss	3	0	0	Sauer rf	1	0	0
Verban 2b	4	0	3	Northey rf	2	0	0
Sloat p	0	0	0	D. Rice c	1	0	0
aBurgess	1	0	0	dH. Rice	1	0	0
Hacker p	0	0	0	Garagiola c	2	0	1
bA. Walker	1	0	1	Hearn p	3	0	0
cLowrey	0	1	0	Wilks p	1	0	0
Hamner p	1	0	0				
Totals	33	4	9	Totals	35	5	12

aFanned for Sloat in fifth.
bSingled for Hacker in seventh.
cRan for A. Walker in seventh.
dFouled out for D. Rice in fifth.

Score by innings:

	1	2	3	4	5	6	7	8	9	
Chicago	—	—	1	0	0	0	0	2	1	0— 4
Cardinals	—	—	1	0	1	0	2	0	0	1— 5

Errors — Cavarretta, Verban, Hearn. Runs batted in—Slaughter 2, Jones 2, Pafko, Scheffing, Gustine, Garagiola. Two-base hits—Marion, Kazak, H. Walker, Garagiola. Sacrifice hits—Sloat, D. Rice, Jones, Marion, H. Walker. Stolen bases — Schoendienst. Double plays — Schoendienst to Marion to Jones; Scheffing to Gustine; Smalley to Verban to Cavarretta. Left on bases—Chicago 8, Cardinals 13. Bases on balls—Off Sloat 1, off Hacker 3 off Hamner 1, off Hearn 2, off Wilks 1. Struck out—By Sloat 2 by Hamner 3, by Hearn 1, by Wilks 2. Hits and runs—Off Sloat, 7 and 2 in 4; off Hacker, 3 and 2 in 2; off Hearn, 7 and 4 in 6⅓; off Hamner, 2 and 1 in 2⅔; off Wilks, 2 and 0 in 2⅔. Passed balls—Garagiola. Hit by pitched ball—By Hearn (Smalley), by Hamner (Kazak). Winning pitcher—Wilks. Losing pitcher—Hamner. Umpires—Jorda, Rear-don and Goetz. Time—2h., 31m. Attendance—16,696.

Redbird Notes

The Cincinnati Reds and their two lefthanders who held the Cardinals to one run in two games last week will call tonight to open a two-game series. And in the 8:30 contest nemesis Ken Raffensberger will be opposed by Harry Brecheen, whom he beat by a 3-1 score on opening day.

Since Raffensberger and Johnny Vander Meer limited them to that one run and 10 hits in their first two games, the Cardinals have blasted out 21 tallies and 33 safeties in their three most recent starts. Yesterday they outhit the Cubs, 12 to 9, in taking their first home series, two games to one.

Verban, whose error set up the unearned winning run, and Marty Marion had three hits apiece. Nippy Jones drove in two more runs, bringing his five-game total to seven, and, though cooled off with one hit after having belted eight in the three previous contests, Red Schoendienst slashed three line drives that were caught.

Kazak went to third base because Tommy Glaviano wasn't hitting, and the war casualty up from Rochester belted a single and a double and was hit by a pitch in four times at bat.

Capt. Slaughter, who drove in the Cardinals' first two runs with singles, pulled a boner that fortunately didn't hurt on the scoreboard when his futile throw to the plate in the seventh enabled the potential leading run to move from first base into scoring position. But in the eighth Ol' Reliable came through with an important bull's-eye peg to third base, nipping fleet Hal Jeffcoat trying to go from first on Verban's Texas League single.

In addition to Zelvin, who lives at 2020 S. Spring, spectator-contestants in the quiz for the car were Pfc. Dennis Royce, a Scott Field soldier from White Falls, Wis.; Norman Ott, 5611 Maple; William F. Hemminghaus, 429 Thomas in Ferguson, and Eddie Broomfield of the 2900 block on Gamble.

Tim O'Connell Shoots a 74 in PGA Qualifying

By Robert Morrison

ST. LOUIS COUNTRY CLUB, April 25—Tim O'Connell, 35-year-old golf professional at Kuper's West End Tee, was the first round leader here today in the Eastern Missouri qualifying for the National P.G.A. tournament scheduled at Richmond, Va., next month.

O'Connell shot an even par 35 on the first nine, then went three over regulation figures on the back nine with 39, but his 74 was the best of 10 contestants for the first 18 holes. They moved into the second and final round of the trials this afternoon. Only one will qualify for the National tournament.

Second after the first round was the lefthanded veteran from Bellerive, Ben Richter, who shot three successive birdies on Nos. 15, 16 and 17 to finish with 75. His back nine score was 34, two under par. O'Connell had birdies on No. 5 and No. 7 but had three bogies on the second nine.

Tied at 77 were the St. Louis Country Club home pro, Fred Bolton, and tournament-wise Jim Fogertey of Sunset.

Scores for 18 holes:

Tim O'Connell, West End Tee	35-39	—74
Ben Richter, Bellerive	41-34	—75
Fred Bolton, St. Louis C.C.	36-41	—77
Jim Fogerty, Sunset	37-40	—77
Frank Moore, Meadow Brook	39-39	—78
Don Clarkson, Glen Echo	38-41	—79
Walter Ambo, Westborough	42-37	—79
Bob Green, Triple A	39-41	—80
Henry Christman, U. City	39-42	—81
Ray Schwartz, Norwood	42-40	—82

Giants Release Yvars.

NEW YORK, April 25 (UP) — The New York Giant catching staff was reduced to two today, Walker Cooper and Mickey Livingston, after Rookie Sal Yvars was optioned to Minneapolis of the American Association on 24-hour recall.

Grade of 48 Wins Cardinals' Quiz

HOW would you have fared? A baseball fan from Brooklyn, now a senior at St. Louis University, won an automobile at Sportsman's Park yesterday by scoring 48 points out of a possible 100 on a baseball quiz program in which Coach Terry Moore of the Cardinals was the judge.

There were five questions worth 20 points each, with each half of Question 4 counting 10 points and each part of Question 5 worth 4 points.

The questions:

1. Give the number of home runs the Cardinals have hit this season. 2. How many runs did Stan Musial bat in during the 1948 season? 3. In what year did Enos Slaughter have his best National League batting average? 4. Who are the two native St. Louisans on the Cardinal roster? 5. What clubs did the following Cardinals play with in 1948—Kurt Krieger, Ed Kazak, Glenn Nelson, Ed Sauer and Tommy Glaviano?

The answers:

1. Five. 2. 131. 3. 1948. 4. Chuck Diering and Joe Garagiola. 5. Columbus (Krieger), Rochester (Kazak and Nelson), Los Angeles (Sauer) and Columbus (Glaviano.)

Double Trouble for the Redbirds

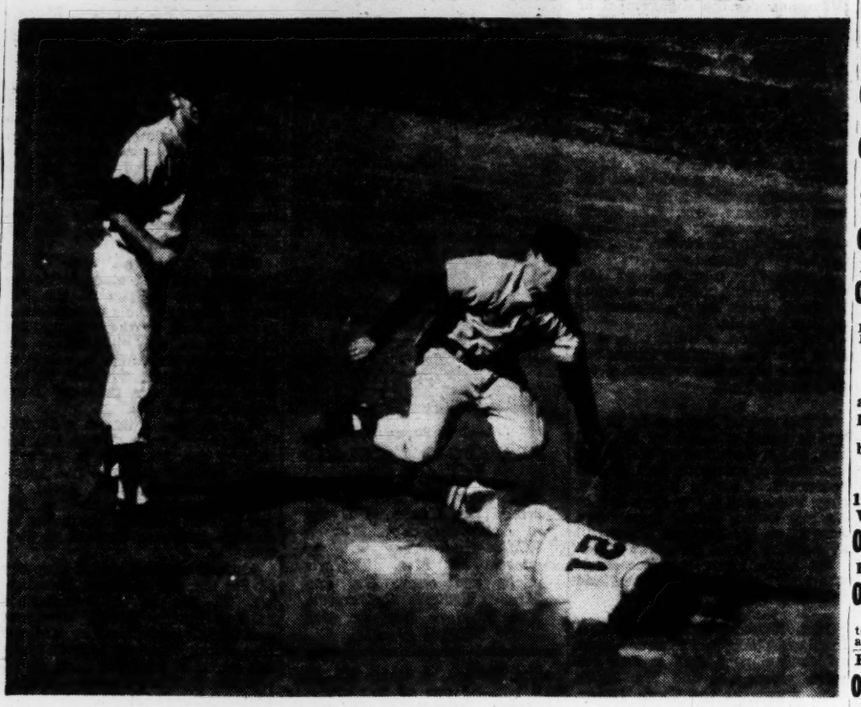

—Associated Press Photo.

With the score tied, 4-4, in the series final between the Cardinals and Chicago, a Redbird threat was stopped in the eighth inning by a double play in process here. EMIL VERBAN, Cub second baseman, leaps out of base runner EDDIE KAZAK'S way after making the relay to first. At left is Chicago SHORTSTOP ROY SMALLEY who fielded Ron Northey's hot grounder to start the play.

Palestinian Likely to Go in Kentucky Derby if Owner and Trainer Jacobs Get Together

NEW YORK, April 25 (AP)—The question "Who's going to Kentucky?" was pretty well answered today.

Now the puzzler is: How many of the three-year-olds will be in the starting gate in the $100,000 Kentucky Derby May 7.

With the Wood Memorial out of the way and the Blue Grass Stakes at Keeneland due Thursday, this Derby business is getting down to where you can start counting noses—almost.

The Blue Grass will knock some of them out, but it still looks as if a field of nine or 10 would be shooting for the major prize of American horse racing a week from Saturday at historic old Churchill Downs.

Olympia still tops the list, not just because the winter bookmakers say so, but because the Fred Hooper colt has come through a rugged winter and spring campaign with flying colors. They can't take four straight victories in a row from him.

Olympia on the Way.

The No. 1 colt flew down to Kentucky early today after beating seven rivals in the Wood Memorial. The fact that Eddie Arcaro just got him under the wire a nose in front of Isidor Bieber's Palestinian may be the reason several eastern contenders have decided to take another chance in the Derby.

Among these are the Greentree pair of Capot and Wine List. Capot splashed through the Jamaica slop to third place, six lengths behind the leaders in the Wood. Wine List was held out of the race and is expected to determine his Derby fitness in Thursday's Blue Grass.

Model Cadet, a poor seventh in the Wood, obviously is a better nag than that. His owner, Mrs. Ada L. Rice, shipped him Derbyward today in company with Trainer Tom Smith.

Hirsch Jacobs, who is a partner of Bieber, said he'd probably have Palestinian on his way by the end of the week although Bieber declared he wanted to hold the colt out as "a protest against Matt Winn."

He's Against Matt Winn.

Bieber said he objected to running Palestinian in the Derby because Col. Matt Winn, who directs the event, "came out for night racing and I think that would be the end of the sport." He said, however, Jacobs wanted the colt to compete, and the trainer had the final say.

California's colors will be carried by Duplicator, which won at Golden Gate fields last week but could do no better than tenth in the Golden Gate Derby Saturday. J. H. Seley of Los Angeles, the owner, said Duplicator would leave by plane tonight.

The winner of the Golden Gate Derby, Pedigree, will not be sent to Louisville. The owners and trainers decided yesterday that the son of Beau Pere would not fare well after the long trip.

As for the horses already in Kentucky—waiting for the outsiders to arrive—it could be there is a warm welcome in the offing.

Clifford Mooer's Old Rockport is one. "Rocky" beat Olympia in the Santa Anita Derby in February and won at Keeneland 10 days ago. Ky. Colonel, owned by Joseph A. Goodwin, equalled the Kenneland track record Friday in winning a six and one-half furlong event in his first start of the year. Five Derby nominees trailed him home, A. P. Cotter's Petey Cotter, Woodvale Farms' Halt, Calumet Farm's Ponder and De Luxe, and Mrs. E. Denemark's Provocative.

Then there's one called Johns Joy, owned by J. A. Kinard. Johns Joy was barely beaten in his initial outing at Keeneland last week.

Slips Proved Costly.

The Blue Grass could eliminate more than did the Wood Memorial. For those with last-gasp hope, there's the Derby Trial at one mile May 3. Until then, though, there will be no real final count of Derby starters.

Slipping through on the inside rail at the turn for home, Palestinian thrilled a crowd of 43,669 fans at the Wood running by pulling abreast of the high-flying Olympia at the last furlong pole. He actually got a head in front of Olympia a sixteenth from home, but then stumbled and Olympia fought back to win in a photo finish.

Motion pictures indicated that Palestinian slipped when he tried to hurdle a puddle on Jamaica's muddy home highway. It was easy to assume that if it were not for that skid, which threw the horse off stride, Palestinian would have pulled the upset of the year.

SOLUTION

To Yesterday's Sportsword Puzzle

		P	O	L	L	E	T	
POLLET		O	D	E	A		E	
		L	O	S	S	E	S	
		O	U	T	H	I	T	
H	U	B		L	E		R	
O	S	L	O		R	E	E	L
W	A	I	T	E		P		O
I		S	T	R	I	P	E	S
E	D	S	O	N		A	D	S

Motion Filed for Dismissal of Part Of Baseball Suit

NEW YORK, April 25 (AP)—Organized baseball has filed a motion in federal court asking dismissal of part of the $2,500,000 damage suit brought by former St. Louis Cardinal Pitchers Fred Martin and Max Lanier, who were suspended for five years after jumping to the Mexican League in 1946.

Basis for the application is the contention that Baseball Commissioner Albert B. Chandler has not been served, and that he is an indispensable party to the suit.

The motion asks the court to dismiss that part of the players' suit in which they seek an injunction restraining organized baseball from requiring them to sign contracts containing either a reserve or a termination clause.

Dismissal also is asked of the players' request for an injunction restraining organized ball from keeping them on the ineligible list, from refusing to negotiate with them in good faith, and from interfering with them in the practice of their profession.

Louis F. Carroll and Mark F. Hughes, attorneys for baseball, contended that rules regarding service do not apply to that part of the case in which Martin and Lanier are suing for damages. Argument is scheduled Friday.

Southwest Turners Second in National Bowling Tournament

The Southwest Turners of St. Louis, rolling on last night's final squad, took second place in the National Bowling Tournament of American Turners at Louisville, Ky., with a score of 2981. Top score was 3052, by an Indianapolis team. The North St. Louis Turners finished third with 2977.

Members of the Southwest team are Ed Hohenstein, Robert Meinberg, Ed Hastey, Robert Holley and Doc Haub.

How They Stand

(Not including today's games.)

NATIONAL LEAGUE.

	W.	L.	Pct.	Games Beh'd.
Brooklyn	4	2	.667	
Cincinnati	3	2	.600	½
New York	3	2	.600	½
Boston	3	3	.500	1
Pittsburgh	3	3	.500	1
Chicago	3	3	.500	1
CARDINALS	2	3	.400	1½
Philadelphia	2	5	.286	2½

AMERICAN LEAGUE.

	W.	L.	Pct.	Games Beh'd.
New York	5	1	.833	
Philadelphia	5	2	.714	½
Chicago	5	2	.714	½
Cleveland	3	2	.600	1½
Detroit	3	2	.600	1½
Boston	2	4	.333	3
BROWNS	1	6	.143	4½
Washington	1	6	.143	4½

Yesterday's Results

NATIONAL LEAGUE.

Cardinals 5, Chicago 4.
New York 6, Boston 2.
Philadelphia 7-5, Brooklyn 4-6.
Cincinnati 3-1, Pittsburgh 2-3 (first game 10 innings).

AMERICAN LEAGUE.

Chicago 2-4, Browns 1-0.
Philadelphia 8, Washington 4.
New York 9, Boston 4.
Detroit at Cleveland postponed, rain and cold.

Saturday's Results

NATIONAL LEAGUE.

Chicago 11, Cardinals 7 (night).
New York 11, Boston 3.
Brooklyn 8, Philadelphia 6.
Cincinnati at Pittsburgh postponed, rain.

AMERICAN LEAGUE.

Chicago 12, Browns 5.
Boston 11, New York 8.
Philadelphia 14, Washington 1.
Detroit 8, Cleveland 4 (10 innings).

Tuesday's Schedule.

NATIONAL LEAGUE.

Cincinnati at St. Louis, 2:30 p.m.
Boston at Brooklyn.
New York at Philadelphia.
(Open date for Chicago and Pittsburgh.)

AMERICAN LEAGUE.

Browns at Cleveland.
Detroit at Chicago (two games).
Philadelphia at New York.
Washington at Boston.

Illinois Body To Hear Plea of Rocky Graziano

CHICAGO, April 25 (AP)—The Illinois State Athletic Commission today agreed to a May 4 hearing on a petition for re-instatement by former middleweight champion Rocky Graziano.

Graziano was suspended last year by the Illinois Commission—since changed in membership—on the basis of his military record.

Attorney Frank (Spike) McAdams said Graziano, if the Illinois suspension is lifted, will apply for a license to box for the Chicago fistic firm of Irv Schoenwald and Jack Begun.

McAdams produced what he described as a release by the Bay Bridge Boxing Club concerning Graziano's recent failure to box Fred Apostoli in San Francisco.

The Commission also approved a ticket scale of $3.25, $6.50, $9.75, $16.25 and $22.75, including taxes, for the June 22 heavyweight title bout here between Jersey Joe Walcott and Ezzard Charles.

The scale was submitted by Arthur M. Wirtz of the International Boxing Club for which retired champion Joe Louis is boxing director.

Hinrichs Hurls 3-Hit Shutout

KANSAS CITY, Mo., April 25 (AP)—St. Paul clung to the American Association lead with a perfect record of four victories today, but most of the plaudits were for a pair of rival rookie pitchers and a freshman slugger.

Paul Hinrichs of Kansas City, the $50,000 "bonus" twirler signed by the New York Yankees, redeemed himself yesterday. After being knocked out in the first inning of his debut last week by a six-run Indianapolis plurge, young Hinrichs scattered three hits to whip Toledo, 14-0. His mates relieved the pressure by backing him up with a 17-hit attack led by Joe Muffoletto with four for five.

Toledo took the seven-inning nightcap, 3-0, behind another masterful mound job by a rookie. Wray Herbert, 19-year-old Detroit lad making his first start in organized baseball, held the Blues to a pair of singles and drove in one run with a single his first time up.

At Columbus, Minneapolis made a clean sweep of a three-game set by trouncing the Flock, 9-3 and 7-3. The star was Bill Jennings, who hammered a grand-slam homer in the opener off rookie John Remke. It was Jennings's second homer with the bases loaded in two games and the third for Minneapolis this season. In the second game, the Millers punched six runs off John Mikan in the first two rounds.

Goodwin to Memphis.

CHICAGO, April 25 (AP)—The Chicago White Sox today optioned Jim Goodwin, 22-year-old pitcher, to Memphis of the Southern Association.

Baseball Scores

NATIONAL LEAGUE

	1	2	3	4	5	6	7	8	9	R.	H.	E.
BOSTON (At Brooklyn)												
	0	0	2	0	1	0	0	0	0	3	6	1
BROOKLYN												
	0	0	0	0	0	0	0	0	0	0	6	3

Batteries: Boston—Voiselle and Masi; Brooklyn—Martin, Podbielan (8), McGlothin (9) and Campanella.

NEW YORK (At Philadelphia)									
	0	0	0	1	0	0	1	4	
PHILADELPHIA									
	0	0	0	2	0	1	0	0	

Batteries: New York—Hartung and Livingston; Philadelphia — Borowy and Lopata.

Night Games.

(Cincinnati (Raffensberger 1-0) at St. Louis (Brecheen 0-1), 8:30 p.m.

Chicago (Leonard (0-1) at Pittsburgh (Sewell 1-0), 7:30 p.m.

AMERICAN LEAGUE

	1	2	3	4	5	6	7	8	9	R.	H.	E.
WASHINGTON (At Boston)												
	0	0	0	0	0	0	0	0	0	0	7	0
BOSTON												
	0	0	0	0	0	0	X	2	6	0		

Batteries: Washington—Calvert, Welteroth (8) and Evans; Boston—Parnell and Tebbetts.

PHILADELPHIA (At New York)								
	0	0	0	0	1	0		
NEW YORK								
	1	0	0	2	0	0	0	

Batteries: Philadelphia—Coleman and Rosar; New York—Raschi and Berra.

(Open date for Browns and Cleveland.)

Postponed Game.

AMERICAN LEAGUE.

Detroit at Chicago, rain.

Ransom Scores 276 to Win in Carolina Event

WILMINGTON, N. C., April 25 (UP)—Driving and putting as if the groceries were getting low, Henry Ransom posted a $2000 Wilmington Open victory yesterday to break the stranglehold the big name players have held on the professional circuit this season.

The St. Andrews (Ill.) player didn't even show on the latest list of professional money-winners, but none of the game's better known competitors could match his parpaced march yesterday. He went over par only twice on the final 18 holes and shot a two-under-par 70 to win the 72 hole event with 276.

Memphis dentist Cary Middlecoff, Bobby Locke of South Africa, Fred Haas Jr. of New Orleans, and Bob Hamilton of Landover, Md., tied for second with 208's. Each received $975.

Paul O'Leary, the rookie pro from Bismarck, N. D., and Dick Metz of Virginia Beach, Va. were bracketed with 281's and they split $1220. O'Leary, who clung to the lead through the first 54 holes, blew up on the final 18 and shot a four-over-par 76.

Glenn Teal of Jacksonville, Fla., was fourth with a final round of 72 for a 283 and $440.

Blue Peter Bluer Than Ever—To Miss Belmont

NEW YORK, April 25 (AP)—Blue Peter, the 1948 two-year-old champion, won't be ready for the Belmont Stakes, June 11, trainer Andy Schuttinger said today.

The colt, owned by Joseph M. Roebling of Trenton, N.J., was winter book favorite for the Kentucky Derby until he became ill several weeks ago.

"We don't know just when he will be ready to race," Schuttinger said. "The horse is recovering slowly and we're in no hurry to rush him."

Walter Downey Wins Printcraft Pin Event

A scratch total of 598, plus a handicap of 81, was good for 679 and a first place for Walter Downey in the St. Louis Printcraft Bowling Association tournament at Palace Bowl yesterday.

Second place went to Elmer Acree with 671, while Oscar Laaker, who had the high scratch total of 650, was third with 665. Downey beat Laaker, 245 to 243, for individual high game.

Other high finishers in the field of 160 were Clarence Martini, 659; Ray Bullock, 653; Ben Mertens, 652; Charles McKean, 642; Oscar Pfoertner, 640; Ralph Fink, 636, and Joe Vallat, 632.

Seniors Make 'Recs' Of Juniors in Rugby

The Grand Rec Seniors made a wreck of the Grand Rec Juniors in Missouri Rugby Football Union play yesterday, the Seniors winning easily, 18 to 0, as Bill Beck scored nine points.

In the other game on the program at Forest Park Al White and Bob Rust scored for the Ramblers in a 5-3 triumph over the Monkeys.

Ned Garver's Hurling Holds Up, Infield Folds Up in Lost Weekend; Browns Play Indians Tomorrow

By Dent McSkimming
Of the Post-Dispatch Sports Staff.

CLEVELAND, April 25—"Well," sighed Manager Zack Taylor as he checked his Browns in at Hotel Cleveland here this morning, "the Indians in their reddest war paint can't do us more damage than those White Sox did over at Chicago."

Comforting thought. The Browns at least have beaten Cleveland one game this season, which is more than they were able to accomplish at Comiskey Park. Surely the Sox have not suddenly become a team to be feared?

Maybe not in the long run, but at this moment they can give a few teams a lot of trouble.

Almost to a man, the St. Louis players blamed ageless Luke Appling for their undoing. Not only did he get seven hits, including a home run and a triple, in the four-game series, but he had a part in five of the eight double plays that added sparkle to the Chicago infield defense. Appling was the keystone of a sound team.

It was the Chicago infield, not the Browns', that withstood all stress and strain. Dillinger was charged with two errors, Pellagrini with one, and there were other plays that misfired but could not be recorded as errors.

That Extra Effort.

Out of it all one gained the impression that the White Sox were playing the hustling, scrappy type of ball that made the Browns a winner a year ago. There were other factors, but the net effect was that Jack Onslow, the new Chicago manager, has succeeded in getting that extra effort out of his otherwise mediocre talent.

Prior to yesterday it looked as though the Browns might be losing only because their pitchers were not holding up. But along came Ned Garver with one of the finest pitching performances of the young season, only to result in a 2-1 setback.

Going into the ninth inning, Garver was winning a three-hit shutout. Only one Chicago batter had driven the ball far enough to give a Brownie outfielder a chance to make a putout. Of the three hits, only Bill Wight's was a line drive and it went for two bases. If ever a team was under a pitcher's control, it was the White Sox.

The single run for the Browns, driven in by Bob Dillinger in the third inning, looked sufficient to win, even after Dave Philley led off the Chicago ninth with a single.

The Best Laid Plans, Etc.

Naturally, Appling bunted and Garver was in fast to field the ball. But Luke's bunt was so well placed that agile Ned's good throw to second base was just a split second too late to retire a runner. Even that was not fatal as long as Garver could keep the Chicagos from getting the ball past the infield.

Sure enough, he forced the next batter, the potential home run hitter, Gus Zernial, to hit a hopping grounder to Gerry Priddy. The Browns' second baseman came in on the ball, hoping to make a fast throw to second for a double play. But as Bobby Burns so well put it, the best laid plans of infielders oft gang the wrong way. Gerry couldn't pick up the ball until he had stabbed a second time. So, he had to be satisfied with only one out, at first, instead of two. That left Philley on third, Appling on second and one out.

Still, Ned Garver, the kid with ice water in his veins, took the bad business right in stride, forced Steve Souchuck to hit a bouncing ball to Eddie Pellagrini.

Luke at It Again.

A play at first was a cinch but Eddie had a major distraction right at his elbow. It was that pest Luke Appling. He danced away from second and got Eddie confused, trying to watch Luke, also keep an eye on the runner at third, and still steal time for the throw to first. You guessed it—Eddie waited too long and then put on so much pressure he threw wild to first base. The tying run scored on the play. Cass Michaels finally broke down Garver's resistance and singled to center, driving in the winning run.

That was one defeat that should not be charged to the Browns' pitcher.

Dick Starr's pitching in the second game of the doubleheader wasn't bad either. But the Browns couldn't get their bats working against Randy Gumpert's curves. He held them to three hits, all singles, and won 4-0.

With the temperature at 43 degrees, the crowd of 14,841 huddled under heavy coats and blankets.

The White Sox winning streak of five straight is their best in more than two years. And the Browns have now lost six in a row.

No game here today, but the Indians will try to make up for it tomorrow. This is a single-game stand. Then the Browns play in Detroit Wednesday and Thursday.

Let's Start All Over

(FIRST GAME.)

BROWNS.	AB.	R.	H.	CHICAGO.	AB.	R.	H.
Dillinger 3b	4	0	2	Adams rf	4	0	0
Zarilla rf-lf	4	0	2	Philley rf	3	1	2
Priddy 2b	4	0	1	Appling ss	3	1	0
Graham 1b	2	0	0	Zernial lf	4	0	0
Platt lf	3	0	0	Souchok 1b	4	0	0
Kokos rf	0	0	0	Michaels 2b	4	0	2
Lehner cf	3	0	1	Baker 3b	3	0	0
Moss c	3	0	1	Wheeler c	1	0	0
P'grinia ss	3	1	1	Yankowski c	0	0	0
Garver p	2	0	0	Wight p	1	0	1
				aRowers	1	0	0
Totals	28	1	8	bScala	1	0	0
				Surkont p	0	0	0
				Totals	29	2	5

aStruck out for Wheeler in eighth.
bStruck out for White in eighth.

Innings	1	2	3	4	5	6	7	8	9	
Browns	—	—	0	0	1	0	0	0	0	0— 1
Chicago	—	—	0	0	0	0	0	0	0	2— 2

Error—Pellagrini. Runs batted in—Dillinger, Michaels. Two-base hit—Wight. Sacrifice hits—Garver, Graham. Double plays—Appling to Michaels to Souchock; Priddy to Graham; Baker to Michaels to Souchock (2). Left on bases—Browns 2, Chicago 6. Struck out—By Garver 4, Wight 1, Surkont 1. Bases on balls—Off Garver 4, F[illegible] and runs—Off Wight 8 and 1 in 7 innings; Surkont 0 and 0 in 1 inning. Winning pitcher—Surkont. Losing pitcher—Garver. Umpires—Paparella, Hubbard and Berry. Time of game—2h 4m.

(SECOND GAME.)

BROWNS.	AB.	R.	H.	CHICAGO.	AB.	R.	H.
Dillinger 3b	4	0	1	Adams cf	5	0	3
Zarilla lf	4	0	2	Philley rf	4	0	1
Priddy 2b	4	0	0	Appling ss	4	1	3
Graham 1b	3	0	0	Zernial lf	3	0	2
Kokos rf	4	0	0	Souchock 1b	3	0	0
Lehner cf	2	0	0	Michaels 2b	3	1	0
Moss c	3	0	0	Baker 3b	2	1	0
Pellagrini ss	3	0	0	Wheeler c	3	1	1
Starr p	1	0	0	Gumpert p	3	0	0
aAnderson	0	0	0				
Ferrick p	0	0	0	Totals	30	4	10
Totals	28	0	3				

aWalked for Starr in eighth.

Score by innings:

	1	2	3	4	5	6	7	8	9	
Browns	—	—	0	0	0	0	0	0	0	0— 0
Chicago	—	—	0	0	1	2	0	1	0	0 x— 4

Runs batted in—Zernial, Adams 2, Philley. Two-base hits—Wheeler Zernial. Three-base hits—Appling. Sacrifice hit—Baker. Double plays—Priddy, Pellagrini and Graham (2); Moss, Pellagrini and Priddy; Appling, Michaels, Souchock (2). Left on base—Browns 6, Chicago 9. Struck out—Starr 3, Gumpert 5. Bases on balls—Off Starr 6, Gumpert 5. Hits and runs—Off Starr, 10 and 4 in 7 innings; off Ferrick, 0 and 0 in 1 inning. Losing pitcher—Starr. Umpires—Hubbard, Berry and Paparella. Time—2h., 3m. Attendance—14,841.

Wehrle in Final

HOUSTON, Tex., April 25 (AP) — Defending Champion Wilford Wehrle, Louisville, Ky., and Mike DiCeasaro, Houston, Texas state public links champions, meet today in final of the annual Brae Burn country club tournament.

Spaulding CASH-INN PUTTER $10
MINNIGERODE SPORTING GOODS
GRAND - NATURAL BRIDGE FR 0955

OLDSMOBILE
COMPLETE SERVICE
Expert Body and Fender Repairing and Painting
SIMMS AUTO CO.
5959 DELMAR DE. 5261

SITE
REGULAR GASOLINE 19⁹ TAX PAID GENUINE ETHYL 20⁹
Read the April issue of the READER'S DIGEST on "Do You Want to Save Money on Gas and Oil?" . . .

Play Safe!
DRIVE IN NOW FOR A FREE
FRONT END AND BRAKE INSPECTION
Ford
ANDY BURGER Motors
3654 S. GRAND LACLEDE 7600

KEN TILE
ASPHALT TILE
GUARANTEED FLOORS
Van Baker Co.
3301 WASHINGTON FR 0404

GARDEN HOSE
FIRESTONE 2-BRAID
Guaranteed 15 Years 50 Feet $9.95
HAMPTON AUTO SUPPLY
5107-09 Hampton Ave. PL. 5400

TRUCK
Service and Repairs
Special Night Service
We are open until midnight. Leave your truck with us in the evening, we'll have it ready to go by morning.
Proper, skilled service is an investment that really pays off. It not only provides economical performance but prevents costly repair bills in the future.
DODGE JOB-RATED TRUCKS ARE AT HOME HERE
SIDNEY WEBER Incorporated
Compton and Pine GA. 3150

and NOW!
AUTO GLASS
Guaranteed Against Breakage
INSTALLED WHILE YOU WAIT
WALDMAN'S AUTO GLASS CO.
4444 Easton Ave. NEwstead 4315

BEAUTY!
Beauty in an automobile starts with the "finish"—and we're not kiddin'! We can give YOUR car, new model or old, that "show-room shine" in any color, any shade. Step in and check our prices TODAY—they're low.
WEBER on Lindell
4069 LINDELL AT SARAH · NE 2

Zenthoefers' Speed Carries Them to Final in National Amateur Cup

Rooney Gets 2 Goals in 4-1 Victory

By a Special Correspondent of the Post-Dispatch.

TOLEDO, O., April 25 — The youthful St. Louis Zenthoefers were a step away from the National Amateur soccer cup championship today following their 4-1 victory over the Toledo Turners here yesterday in the Western division final.

The St. Louis club will move against the Elizabeth (N.J.) Sports Club for the national title in a home-and-home series.

The youth and speed of the St. Louis club provided the margin of victory. The Turners took the lead at the start with Jim Sarno booting in a 30-footer after taking a pass back from Tom Walker.

With five minutes to go in the first half, however, Bob Rooney, shifty Zenthoefer center, came out of a pileup in front of the Toledo goal to knot the score on a corner shot.

St. Louis' second tally was a "gift" as Toledo's Pat McAuley kicked the ball into his own goal after trying to clear. Charlie Smith was credited with the score.

Toledo had a goal nullified with just five seconds remaining in the half when Referee Eli Korer ruled the ball had not gone through the uprights. The Turners held up the game, arguing the ball had rebounded out of the net.

The St. Louis club put on the pressure early in the second half, however, to ice the game. Gerry Brennan, inside left, scored on a short kick and minutes later Rooney added his second goal on a good shot that slipped past Toledo's goalie Emil Budway.

After that it was all Zenthoefers as they stopped every offensive gesture of the home eleven.

A crowd of 800 saw the contest, which was played on a dry field.

The lineups:

Turners.		St. Louis.
Budway	G.	Pidgeon
McAuley	R. F. B.	Whetsel
Korer	L. F. B.	Teepe
J. Sarno	R. H. B.	Stenk
Fearson	C. H. B.	McLaughlin
Ferns	L. H. B.	Lyons
Havrilek	R. R.	Linck
Walker	I. R.	Meier
Cardno	C.	Rooney
Murphy	I. L.	W. Smith
A. Sarno	O. L.	Brennan

Toledo scoring: J. Sarno. St. Louis scoring: Rooney 2, C. Smith, Brennan.
Time of halves: 45 minutes. . . . . .
Referee Eli Korer (Chicago).

Polish Americans Win.

CHICAGO, April 25 (AP)—The Polish Americans of Chicago defeated the Pittsburgh Morgans 3-2 yesterday in the first of their best of three series for the national western open soccer title. The series will resume in Pittsburgh May 8.

Stanley Sobienski took a pass from Ziggy Pyka for a 15-yard scoring drive for the Poles in the first two minutes. Five minutes later, Adam Wolantin put the Poles ahead 2-0 by feinting Goalie Ray Fisher out of position.

The Morgans quickly tied the count. Felix Mitchell emerged from a melee in front of the Poles' goal to kick the ball past Goalie Pete Pavicevich. Nick Di Orio then scored from close in.

The Poles' winning score also was tallied in the first half. Just before halftime, Ted Ciplinski sped around Al Di Orio and booted the ball beyond Fisher's reach.

Philadelphia in Final.

NEW YORK, April 25 (AP)—The Philadelphia Nationals became the eastern finalist in the national challenge cup soccer competition by defeating the New York Sport Club, 5-1, after two overtime periods yesterday at Sterling oval.

As a result the Quaker team will meet the winner of the western final between the Polish American A. C. of Chicago and the Morgan A. C. of Pittsburgh.

Ben McLaughlin opened the scoring for Philadelphia. Four minutes before halftime Hans Kastl evened the score for New York. The score remained tied until the overtime period when Nick Kropelder registered two goals and Ray McFaul and George Dunn scored one each.

National Junion Cup (Eastern Semifinal).

At Revere, Mass.—Kollsman S. C. 3, Pines Ramblers 1.

WRAY'S COLUMN

An Inside Ailment, Or an Inside Job?

TURFMEN last week were surprised and perhaps pained at two Derby developments. . . . One came when the Calumet Stable's De Luxe, first in five races this season, ran last by 17 lengths in a Derby tune-up stakes race at Keeneland, with only 106 pounds on his back. . . . Stable manager Ben Jones voiced the view that his Bull Lea colt had been "tampered with."

The other Derby incident came Saturday when, in a driving downpour and on a track that had been wet all day, the red-hot Derby favorite Olympia barely got his neck ahead of Palestinian, which would have refunded $22.70 had he finished first.

* * *

The De Luxe affair filled the airlanes with amazed gossip, for such a thing should not have happened to De Luxe on this de luxe Keeneland course. . . . This race track is promoted by altruistic persons who operate on a non-profit basis, for charity's sake.

"It couldn't happen here," indignant stockholders said. . . . But quite obviously "it" did. . . . As Ben Jones sourly commented, "De Luxe, except for tampering, could have run better had he carried 160 ponuds, instead of only 106."

* * *

De Luxe May Yet Run in the Derby.

The Calumet barn at Keeneland was occupied only by Owner Warren Wright's thoroughbreds. . . . A guard was supposed to be on duty at all times. . . . The stable was off to itself and a prowler could be easily observed. . . . Yet someone managed to slip De Luxe a "slowdown" or sedative. . . . Now investigators are working on the theory that it was not an inside ailment, as suggested, that caused De Luxe's lassitude, but an "inside job." . . . Some member of the Calumet personnel, perhaps.

* * *

In the meantime, De Luxe seems to have thrown off the effects of the barbiturate used to effect the villain's purpose, and "may be in condition to start in the Derby," Jones believes. . . . It would provide a super-colossal climax, not to mention a laugh, if De Luxe should flash across the finish first, on May 7.

Victim of a 'Slowdown'?

DE LUXE, Calumet Farm's No. 1 Derby entry, alleged victim of tampering before a race in which he finished a bad last, Friday, at Keeneland. Trainer Ben Jones believes a barbiturate was used to effect the Bull Lea colt's "slowdown."

* * *

What About Olympia's Derby Outlook Today?

WHETHER Palestinian is really as good as his race of Saturday, whether the bad track had something to do with his narrow defeat in the Wood Memorial, or whether Olympia is tending toward staleness from his long and arduous campaign this winter and spring, now has our Derby-picking clairvoyants guessing. . . . And that's all right, too, because everything about a horse race, unless it concerns Coaltown or Citation, seems to be a guess.

The Jamaica track was terrific Saturday, our television revealed. . . . Before the Wood starters paraded, the track seemed very wet. . . . Pools of water were visible on the course. . . . Riders returned from preceding races bespattered with muddy water. . . . Just as the horses entered the stall gate it began to rain. . . . It was a downpour. . . . Even raincoated officials were soaked, one broadcaster asserted. . . . It seemed that any race horse could be excused for stepping gingerly in such going.

But the time was not bad. . . . The mile-and-one-sixteenth was covered in 1:45. . . . It seemed impossible a horse could run that fast in the going. . . . Evidently, though, the track wasn't too bad because, in a preceding race at the same distance, won by an older horse, Respingo, the time was exactly the same, 1:45. . . . The sure conclusion we draw from the race is that Olympia can negotiate any kind of track the Derby may have to offer on May 7.

* * *

THE result of the race will check the heavy betting on Olympia, which rose to such a point that the Eastern future books closed their Derby ledgers a week ago, unwilling to risk a beating such as they took in 1924 when the plunge on Black Gold broke all of them throughout the country, with the exception of Tom Shaw in New York and Tom Kearney of St. Louis. . . . **Commissioners in this area have continued to operate and will carry on until early next week, when they, too, will close.**

* * *

Capot now is a very doubtful second choice, since he ran a poor third, six lengths back. . . . Olympia backers no longer can be too confident, for he had the closest challenge since Old Rockport caught and passed him in the Santa Anita Derby. **. . . The Wood Memorial should result in a renewed and stronger backing of Old Rockport, Palestinian, John's Joy, Sport Page and on Kentucky Colonel.**

Schroeder Wins From Talbert In Tennis Final

HOUSTON, Tex., April 25 (UP)—Ted Schroeder of Glendale, Calif., was crowned champion today of the fifteenth annual River Oaks tennis tournament, after defeating runner-up Bill Talbert in four sets yesterday.

Schroeder takes over the crown from Frankie Parker, who was not on hand this year to defend the title he won last year.

Schroeder combined a quick serve with faultless network to defeat Talbert, 6-4, 6-1, and 6-4. He lost the second set 4-6.

Schroeder, ranked number two nationally behind Richard Gonzales, entered the finals by defeating Earl Cochell of San Francisco in three straight sets. Talbert defeated Sam Match of San Francisco to enter the finals.

Talbert and Gonzales took the tournament doubles championship, whipping Schroeder and Bob Falkenberg, 6-1, 6-3, 4-6, 6-4.

Virginia Kovacs took the women's singles event by defeating Dorothy Head, 6-1, 6-4.

J. Gilbert Hall, from South Orange, N. J., the tourney's defending champion in the veterans' division, warded off Wilmer Allison of Austin, Tex., 6-2, 6-3. Hall and Jack Norton won the veterans doubles, dropping Allison and John Scoggins 6-4, 7-5.

Longest match of the week-long meet was in the junior singles yesterday, when it took Hamilton Richardson, national boy's champion from Baton Rouge, La., 52 games to overpower Jack Turpin of Rice Institute. The count was 8-10, 7-5, 12-10.

Argentine Polo Team Wins From U.S. 11-6

BEVERLY HILLS, Calif., April 25 (UP) — The Argentine polo team yesterday defeated a United States foursome, 11 to 6, to win the third and deciding game of an international series.

Sportsmen Urge Live Decoys, Longer Duck Season in State

Special to the Post-Dispatch.

CAPE GIRARDEAU, Mo., April 25—Resolutions urging changes in waterfowl and fishing regulations and bitterly opposing construction of additional dams across the states Ozark streams were adopted at the closing sessions yesterday of the Conservation Federation of Missouri.

The waterfowl committee recommended that Federal regulations be relaxed to allow use of from one to six live decoy ducks. This, it declared, would permit ducks to be shot at closer range, reducing the number of cripples.

Another suggestion was a 45-day duck season in Missouri starting about Nov. 4 and continuing until late December instead of the 30-day season of last fall beginning in October. It was stressed that unsettled flight and weather conditions limit shooting considerably during a short season.

Would Restore Bass Limit.

A committee recommendation for restoration of the 10-inch limit on black bass was adopted. Present regulations require no length limit, a conservation commission rule put into effect last fishing season for the first time.

The fisheries committee asked that the commission make the creel limit for crappie 12 instead of nine. The commission also was requested to permit bass fishing in drainage ditches in southeast Missouri beginning on March 15.

Herman Lark of Steelville, chairman of the water and soils committee, declared that dams built for flood control in the state had been a failure. Charles Randall of Greenville said that floods have been longer and worse on the St. Francis river since Lake Wappapello was built. It was pointed out that the dams ruin the natural state of streams and impair fishing and normal water flow.

In the principal convention address, Dr. Rudolph Bennett of Columbia urged sportsmen to let the public know that conservation of wildlife and natural resources really work and that there is a and management of resources. He criticized pot hunters and those who cry for regulations for others but not for themselves.

Elect Officers.

In its final action of the convention program, the federation selected Columbia as the site for its 1950 meeting and elected the following officers: President, Dean W. Davis of West Plains, re-elected; first vice president, Cecil Veatch of Webb City; second vice president, Foster Lewis of St. Louis; secretary-treasurer, Mrs. Virginia Dunlap, re-elected.

Directors-at-large elected were Ted Butler of Springfield and Andy J. Buehler of St. Louis. Dr. Otton Risen of Kansas City was appointed a director by the president.

Charles Callison of Boonville was reappointed executive secretary and authorization was given to the appointment of a field secretary. An $18,000 budget, largest ever projected, was adopted for the next year.

East St. Louis Wins Herrin Relays Title

East St. Louis with a point total of 55½ won the 20th annual Herrin relays Saturday night. Athletes from 28 high schools competed and two meet records fell.

Harrisburg finished second with 32½ points, Centralia third with 29, Belleville fourth with 26 and Christopher fifth with 23. Tilghman of Paducah, Ky., was seventh with 19.

Jim Parkinson of Centralia broke the 21-year-old record in the pole vault event with a jump of 12 feet, ½ inch. The old record was 11:8. John Bauer bettered the record he set last year in the discus throw with a heave of 149 feet 5 inches. Last year his throw was good for 147:4 1-3.

Beckmann Is Leader.

Bert Beckmann's 954 total gave him the lead after the first weekend of the two week-end men's handicap bowling classic at the Delmar lanes. Other leaders: John Gromacki 918, George Sahagian 908, Les Doehring 905, Bob Casey 893. Gromacki leads in the scratch totals for one and four games, with scores of 256 and 834.

Bowls 300 Game.

A 300-game by Red Ashworth helped the Seniors to their 116-pin victory over the Juniors in a match between two Community League bowling teams yesterday at the Bowl-Mor Lanes. The Seniors won, 2872 to 2756.

Moore to Seek 7th KO in Row Against Johnson

NEW YORK, April 25 (AP)—Archie Moore and Harold Johnson, a couple of light heavyweights with wallops and long winning streaks, meet tomorrow night at Philadelphia in a bout listed for 10 rounds.

Johnson, a 21-year-old Philadelphia Negro, is unbeaten in the pro ranks. He has won 24 fights, 15 via the kayo route. Moore, 32-year-old St. Louis contender, has flattened his last six opponents including Jimmy Bivins, a ranking heavy.

The Moore-Johnson scrap highlights an international fight card for the week.

Soldan-Blewett Team Wins Gymnasts' Meet

Led by Oliver Byerly, the Soldan-Blewett High School gymnastic team captured the Ozark A.A.U. title in competition at the North Side Y.M.C.A.

Soldan - Blewett scored 22.25 points in team competition, five of them contributed by Byerly who was first in individual scoring with 53.29 points.

St. Louis University was second in team scores with 14 points; its top scorer, Al Fienup, finished in second place. Beaumont had 9½ points; Hadley 5½ and North Side "Y" 4.

Bob Stelloh Wins 13-Mile Bike Race

Aided by a six-minute handicap, Bob Stelloh took first place in the 13-mile bicycle race yesterday, the first event of the season for the Century Road Club of America.

Francis Pfeiffer was second, followed by Floyd Seipp and 12-year-old William Lange Jr.

The best time for the distance was registered by Don Lindsey, who was clocked in 34 minutes, 44 seconds. Seipp was second with 35:30 and Stelloh next with 36:25.

Leacock's
Since 1901
PICNIC ICE BOXES
For hunting or fishing trips, or for the family picnic—Preway Ice Boxes from 7.45
1011 LOCUST CE. 4892

GOIN' FISHIN'?
See Us for Genuine Factory Repair Parts & Service on
COLEMAN • CAMPCOOK
PREWAY
CAMP STOVES & LANTERNS
- FISHING TACKLE
RODS—REELS—BAIT—FLIES
SHERMAN PARK FURN. CO.
5812 Easton CO. 2400

DON'T LET THIS HAPPEN TO YOU...

FRONT END OVERHAUL

Replace steering knuckle, steering knuckle support arms, springs, shock absorbers, lower control arms, and inner shaft, pivot pins and bushings. Adjust caster, camber and toe-in — — — $21.80
1940 Models Up
Pontiac Service Costs Less at
THOMS PONTIAC
5225 DELMAR
RO. 4800

ADVERTISEMENT

Sidney D. Newhouse* Switches to Calvert

Neckwear manufacturer has found Calvert "the perfect drink for a moderate man."
*of Los Angeles, Calif.

CALVERT RESERVE Blended Whiskey—86.8 Proof—65% Grain Neutral Spirits. Calvert Distillers Corp., New York City

White sidewall tires, as illustrated, available at extra cost.

BIG THRILL that's an even bigger buy

This is what they tell us:

That no matter how much you expect of this ROADMASTER when you take one over, you find you get even more.

That no matter how much you've heard about Dynaflow Drive, and how it works, the actual feel and handling of it is a satisfaction beyond expression.

That there's a real bang in discovering a car that's big and roomy and impressive in bearing—and still nimble as a cat in traffic and tireless as an antelope on the open road.

In short, that here's a thrill that's fresh and new and exciting—and certainly far beyond the price this ROADMASTER carries.

Truth is, ROADMASTER is something really rare in its field—a truly top-drawer car *with price appeal!* Its merits command your respect—its price tags call for prompt action.

Yes, take a good sharp look at the money side of the big-car market today. With deliveries easing under increasing factory production, one such look will have you getting a firm order in *right now!*

BUICK Roadmaster
WITH DYNAFLOW DRIVE
THE BUY IN BIG CARS

BUICK alone has all these features

Silk-smooth DYNAFLOW DRIVE* • FULL-VIEW VISION from enlarged glass area SWING-EASY DOORS and easy access "LIVING SPACE" INTERIORS with Deep-Cradle cushions • Lively FIREBALL STRAIGHT-EIGHT POWER with SELF-SETTING VALVE LIFTERS plus HI-POISED ENGINE MOUNTINGS • Cruiser-Line VENTIPORTS • Buoyant-riding QUADRUFLEX COIL SPRINGING • Low-pressure tires on SAFETY-RIDE RIMS • DUREX BEARINGS, main and connecting rods • BODY BY FISHER

*Standard on ROADMASTER, optional at extra cost on SUPER models.

YOUR KEY TO GREATER VALUE GM

Tune in HENRY J. TAYLOR, ABC Network, every Monday evening.

When better automobiles are built BUICK will build them

EAST SIDE BUICK COMPANY
1910 State St. E. St. Louis, Ill.

CASTLES, WILSON BUICK CO.
(Formerly West Side Buick Auto Co.)
490 N. Kingshighway at McPherson, St. Louis, Mo.

KUHS BUICK COMPANY
2837 North Grand Blvd. St. Louis, Mo.

DUFAUX MOTOR COMPANY
3647 S. Kingshighway Blvd. St. Louis, Mo.

COTTER BUICK COMPANY
2337 Big Bend Blvd. Maplewood, Mo.

GRANITE CITY AUTO SALES, Inc.
1905 Madison Avenue Granite City, Ill.

TREVELLYAN BUICK CO., Inc.
Vandeventer at Laclede Ave. St. Louis, Mo.

GILBERT BUICK, Inc.
5640 Gravois Avenue St. Louis, Mo.

St. Louis Woman Leads in Pin Event

Mrs. Mataya Bowls 658 In Singles

COLUMBUS, O., April 25 (AP)—Clara Mataya is keeping right up with hubby in the bowling world.

The 43-year-old St. Louis housewife held the singles lead today in the Women's International Bowling Congress tournament. Her husband is Frank Mataya, who is considered one of the nation's best.

Mrs. Mataya walked off the Riverview alleys yesterday with a 658 series in the individual event. That has been good enough to win the individual title in the WIBC tournament in 23 of the previous 31 tournaments. Prior to that, she had scored 580 as her share of the doubles. Her 658 came from games of 223-191-244.

Those two counts gave her a six-game total of 1238. But she hadn't bowled in the team event and she had no chance for the all-events title. Needing only 481 to take over the all-events lead, Mrs. Mataya decided she'd stick around a while and hope to fill in on a team needing one more bowler.

After thinking it over, Mrs. Mataya changed her mind. "I've decided to rest on my laurels," she said. "I'm going back home and hope this score holds up."

Mrs. Mataya hasn't been able to bowl regularly with her team. She bowled four nights and then quit.

But when tournament time neared, she started to practice and finally came to Columbus to bowl as a free lance bowler—paying her own entry and asking the secretary to "pair me with somebody for the doubles." She bowled with Phyllis Mitchell of Muncie, Ind., whom she had never seen before. The stranger contributed 378 of their 980 total.

Second place in the singles also went to a new participant, Thelma Bebout of Muncie, Ind. This was the first time Thelma ever bowled in the national tournament, and the 627 she scored was the first 600 series of her life. She had games of 191-209-227.

Others who swarmed into the list of leaders in the individual event included: Grayce Miller of Minneapolis, 595 for fifth; Irene Wolff of Rochester, N.Y., 593 for sixth; Pat Haganeur of Rochester 573 for eighth; Ethel Sale of St. Louis 573 for ninth and Mildred Stauder of St. Louis and Lucille Earls of Rochester hit 568 to tie with two others for tenth.

Standings:

FIVE-WOMAN EVENT.

Nordic Hills Country Club, Chicago	2712
Meister Brau, Chicago	2630
Dial Deodorant Soap, Chicago	2622
Martino Motors, Chicago	2622
Medical Center Sports Supply, Pittsburgh, Pa.	2524
Recreation Bowling, Richmond, Ind.	2520
20th Century, Ann Arbor, Mich	2489
La Plante Build. Mov., Indianapolis	2484
Palmer's Classic Lanes, Pittsburgh, Pa.	2478
Feutz, St. Louis, Mo.	2465

DOUBLES.

Laurette Harder-Bertha Kuta, Chi.	1144
Dorothy Martin-Dorothy Hartleben, Rochester, N.Y.	1129
Anne Remias-Eleanor Remias, Chi.	1111
Helen Sadowski-Irene Goldikas, Chi.	1101
Thelma Neuenfeld-Pat Shepner, Midland, Mich.	1096
Gene Wicklund-Anne Sherman, Chi.	1088
Jean Stegenga-Dorothy Eder, Ann Arbor, Mich.	1081
Lorraine Baird-Marie Paugh, Chi.	1079
Nellie Provost-Sara Price, Flint, Mich.	1075
Berniece Maas-Esther Weidenhoft, Brookfield, Ill.	1067

INDIVIDUALS.

Clara Mataya, St. Louis	658
Thelma Bebout, Muncie, Ind.	627
Irene Andrews, Chicago	609
Augusta Wangler, Sandusky, O.	601
Grayce Miller, Minneapolis	595
Irene Wolff, Rochester, N.Y.	593
Pat Haganeur, Rochester, N.Y.	573
Lillian Hull, Rochester, N.Y.	573
Ethel Sale, St. Louis	573
Mildred Stauder, St. Louis	568
Alice Parnin, Fort Wayne, Ind.	568
Doorthy Eder, Ann Arbor, Mich.	568
Lucille Earls, Rochester, N.Y.	568

ALL-EVENTS.

Dorothy Eder, Ann Arbor, Mich.	1718
Eleanor Remias, Chicago	1709
Bertha Kuta, Chicago	1677
Irene Goldikas, Chicago	1670
Helen Sadowski, Chicago	1652
Marie Paugh, Chicago	1650
Olga Gloor, Chicago	1644
Anne Smith, Chicago	1642
Sarah Alongi, Chicago	1622

Doubles Leaders Roll 1449 in Bowling Meet

Henry Kelso and Herman Wingbermuehle, with a handicap of 153, took the doubles lead in the Greater St. Louis bowling tournament by firing a total of 1449.

Almost 60 pins behind in second place were Frank Lucido and Paul Pike (153 handicap), 1391. Following were Charles Owen-Al Beckman (188), 1390; Walter Couch-Clarence Wittmar (180), 1380, and William Connors-Fred Metzger (288), 1379.

The singles leader is John Meyer, whose 786 includes a 96-pin handicap. Second is William Lauton (99) 766, followed by George Weiner (81), 745; Lloyd Haneklau (99), 737; Charles Hamil (96), 737, and Art Rothweiler (54), 733.

John Ott, with 1829, leads in the all-events.

Yesterday's Stars.

By the Associated Press.

BATTING—Ed Bockman, Pirates, batted in all Pittsburgh runs with a pair of homers as the Pirates defeated the Cincinnati Reds, 3-1, in the second game of their doubleheader.

PITCHING—Randy Gumpert, White Sox, scattered three singles in pitching Chicago to a 4-0 second game victory over the Browns.

THIS WEEK'S PREP BASEBALL SCHEDULE

TODAY.
*Hadley Tech vs. Cleveland at Fairgrounds, No. 6.
*McKinley vs. Roosevelt at Lamp Park.
*Southwest vs. Central at Sublette Park.
*Soldan-Blewett at Beaumont.
*Clayton at Ritenour.
*Webster Groves at Maplewood.
*University City at Normandy.
*Kirkwood at Wellston.
Dupo at Cathedral, Belleville.

TUESDAY.
Southwest vs. McBride at Sublette Park.
St. Louis U. High at Beaumont.
*Marquette at St. Joseph.
*Chaminade at St. Francis de Sales.
*Cathedral at St. Johns.
John Burroughs vs. Lutheran at Forest Park No. 10.
Central Catholic at Collinsville.
*Wood River at Alton.
*Belleville at Edwardsville.
*East St. Louis at Granite City.

WEDNESDAY.
*Central vs. Cleveland at Fairgrounds No. 5.
Webster Groves vs. C. B. C at Forest Park.
McBride vs. Soldan-Blewett at Sherman Park.
Country Day at Chaminade.
Western Military Academy, Alton at Roxana.

THURSDAY.
*Soldan-Blewett vs. Cleveland at Public Schools Stadium.
*McKinley vs. Beaumont at Lemp Park.
*Southwest vs. Hadley Tech at Sublette Park.
*Central at Roosevelt.
*Clayton at Normandy.
*Maplewood at University City.
*Ritenour at Kirkwood.
*Webster Groves at Wellston.
Lutheran vs. Mehlville at Forest Park. No. 10.
St. Peter at Chaminade.

FRIDAY.
Collinsville at Freeburg.
*C. B. C. at Central Catholic, East St. Louis.
*McBride vs. De Andreis at Sherman Park.
*St. Mary's vs. St. Louis U. High at Carondelet.
*Principia at John Burroughs.
*St. Joseph at Chaminade.
*Cathedral at Marquette, Alton.
*St. Johns at St. Francis de Sales.
Belleville at Madison, Ill.
Wood River at Livingston.

SATURDAY.
*Country Day at Western Military Academy, Alton.
*League games.

She Beat Champion

—Associated Press Wirephoto.

MARGE HULTON of Atlantic City, N. J., upset champion Carol Pence of St. Louis in the 100-yard breast stroke final of the National A.A.U. indoor swimming meet at Daytona Beach, Fla. Miss Hulton's time was 1:16.5. Miss Pence took second place.

Big League Box Scores

YANKEES 9, RED SOX 4.

NEW YORK.	AB.	R.	H.	BOSTON (A).	AB.	R.	H.
Coleman 2b	3	2	2	DiMaggio cf	4	0	1
Rizzuto ss	4	2	1	Pesky 3b	4	0	0
Lindell lf	5	1	1	Williams lf	4	0	1
Henrich rf	5	0	1	Stephens ss	3	1	0
Berra c	4	0	2	Doerr 2b	3	0	0
bSt'rnweiss	0	1	0	Mele rf	3	1	0
Houk c	1	0	1	Dropo 1b	4	0	2
Johnson 3b	5	1	1	Tebbetts c	4	1	2
Woodling cf	4	1	2	Dobson p	3	1	0
Kryhoski 1b	3	0	0	McCall p	0	0	0
Lopat p	2	0	0	Dorish p	0	0	0
aBrown	1	1	1	cO'Brien	1	0	0
Page p	1	0	0				
Totals	38	9	12	Totals	33	4	6

aSingled for Lopat in eighth.
bRan for Berra in eighth.
cGrounded out for Dorish in ninth.

Score by innings:

	1	2	3	4	5	6	7	8	9	
New York	0	0	0	0	0	0	0	6	3	9
Boston	0	2	0	2	0	0	0	0	0	4

Errors—Berra 2, Doerr. Runs batted in—Tebbetts, DiMaggio, Williams, Berra 2, Woodling 3, Lindell 2, Henrich, (Stephens scored on Berra's error in second; Rizzuto scored on Doerr's error in eighth). Two-base hits—Coleman, Dropo. Home run—Woodling. Stolen bases—Mele, Lindell. Double plays — Doerr, Stephens, Dropo; Stephens, Dropo. Left on bases—New York 6, Boston 5. Bases on balls—Off Dobson 2, off Lopat 3, off McCall 1. Struck out—By Dobson 5, by Lopat 4, by Page 1, by McCall 1. Hits and runs—Off Dobson, 8 and 6 in 8 innings; off McCall, 3 and 3 in ⅓ inning; off Dorish, 1 and 0 in ⅔ inning; off Lopat, 5 and 4 in 7 innings; off Page, 1 and 0 in 2 innings. Hit by pitcher—By Dobson (Kryhoski). Wild pitch—McCall. Passed ball—Tebbetts. Winning pitcher—Lopat. Losing pitcher—Dobson. Umpires—Burley, McKinley, McGowan and Jones. Attendance—34,678. Time of game—2h. 40m.

ATHLETICS 8, SENATORS 3.

PHILADELPHIA.	AB.	R.	H.	WASHINGTON.	AB.	R.	H.
Joost ss	5	1	1	Yost 3b	2	2	0
Valo lf	4	2	1	Coan lf	4	0	2
Fain 1b	4	2	2	Stewart rf	4	0	0
Wright rf	4	1	2	Vollmer cf	4	1	1
aGuerra	0	0	0	Kozar 2b	4	0	0
Moses rf	0	0	0	Robinson 1b	4	0	0
Majeski 3b	5	2	3	Evans c	4	0	2
Chapman cf	5	0	1	Dente ss	2	0	0
Rosar c	3	0	1	Hudson p	2	0	0
Suder 2b	4	0	0	W'teroth p	0	0	0
Brissie p	5	0	1	bWeigel	0	0	0
				Weik p	0	0	0
Totals	39	8	12	Totals	30	3	5

aRan for Wright in eighth.
bWalked for Welteroth in seventh.

Innings:	1	2	3	4	5	6	7	8	9	
Philadelphia	0	0	0	1	0	2	4	1	0	8
Washington	1	0	0	0	0	2	0	0	0	3

Errors—Suder, Kozar, Dente. Runs batted in—Coan, Majeski 3, Fain 3, Vollmer 2, Chapman 2. Two-base hits—Coan, Evans, Fain. Three-base hits—Valo, Chapman. Home runs—Majeski, Vollmer. Double plays—Kozar, Dente, Robinson; Suderfain; Suder, Joost, Fain. Left on bases—Philadelphia 11, Washington 4. Base on balls—Off Brissie 4, Hudson 3—Welteroth 3, Weik 1. Struck out—By Brissie 6, Hudson 1, Weik 2. Hits and runs—Off Hudson, 8 and 5 in 6 1-3 innings; Welteroth, 1 and 2 in 2-3 innings; Weik, 3 and 1 in 2 innings. Winning pitcher—Brissie; losing pitcher—Hudson. Umpires—Boyer, Rommel and Passarella. Attendance—10,169. Time of game—2h 17m.

REDS 3-1, PIRATES 2-3.
(FIRST GAME.)

CINCINNATI.	AB.	R.	H.	PITTSBURGH.	AB.	R.	H.
Merriman cf	5	2	2	Rojek ss	4	0	0
Wyrostek rf	5	1	1	Hopp 1b	5	0	0
Hatton 3b	4	0	1	Walker rf	5	0	1
Sauer lf	3	0	2	Kiner lf	4	1	1
Klusz'ski 1b	4	0	1	Westlake cf	4	1	2
aKress 1b	1	0	1	Murtaugh 2b	2	0	1
Bl'dw'th 2b	4	0	0	Bockman 3b	3	0	0
Stallcup ss	4	0	1	Fitzgerld c	4	0	1
H. Howell c	4	0	0	Riddle p	2	0	0
Wehmeier p	3	0	0	bFleming	0	0	0
Gumbert p	1	0	0	cCassini	0	0	0
				Casey p	0	0	0
Totals	38	3	9	Totals	33	2	6

aRan for Kluszewski in eighth.
bWalked for Riddle in seventh.
cRan for Fleming in seventh.

Score by innings:

	1	2	3	4	5	6	7	8	9	10	
Cincinnati	1	0	0	0	0	0	0	1	0	1	3
Pittsburgh	0	0	0	0	0	0	1	1	0	0	2

Runs batted in—Hatton, Rojek, Merriman, Kiner, Kress. Two-base hits—Hatton, Kluszewski. Three-base hits—Merriman. Home runs—Merriman, Kiner. Sacrifices — Bockman, Casey. Double plays—Murtaugh, Rojek, Hopp. Left on bases—Cincinnati 9, Pittsburgh 8. Bases on balls—Off Riddle 3, off Casey 1, off Wehmeier 5. Struck out—By Riddle 2, by Casey 1, by Wehmeier 6. Hits and runs—Off Riddle, 4 and 1 in 7 innings; off Wehmeier, 4 and 1 in 6⅔ innings; off Casey, 5 and 2 in 3 innings; off Gumbert, 2 and 1 in 3⅓ innings. Winning pitcher — Gumbert. Losing pitcher — Casey. Umpires—Barr, Ballanfant and Barlick. Time of game—2h., 19m.

SECOND GAME.

CINCINNATI.	AB.	R.	H.	PITTSBURGH	AB.	R.	H.
Hatton 3b	2	0	0	Rojek ss	4	0	0
Wyrosek cf	4	1	1	Beard rf	3	0	1
Litwhiler rf	4	0	0	Kiner lf	4	0	0
Sauer lf	4	0	0	Judnich cf	2	0	0
Bl'worth 2b	4	0	0	Westlake cf	2	0	1
Stallcup ss	4	0	1	Stevens 1b	4	0	2
Kress 1b	3	0	1	Murturgh 2b	3	1	0
cPramesa	1	0	0	Bockman 3b	3	2	2
Mueller c	3	0	2	McC'lough c	3	0	0
aBaumholtz	0	0	0	Chambers p	2	0	0
H. Howell c	0	0	0				
Lively p	2	0	1	Totals	30	3	6
bAdams	1	0	0				
M.Howell p	0	0	0				
Peterson p	0	0	0				
Cress p	0	0	0				
Totals	32	1	6				

aRan for Mueller in seventh.
bFiled out for Lively in seventh.
cFanned for Kress in ninth.

Innings:	1	2	3	4	5	6	7	8	9	
Cincinnati	0	0	0	0	0	1	0	0	0	1
Pittsburgh	0	0	0	2	0	0	1	0	x	3

Error—Stallcup. Runs batted in—Bockman 3, Wyrostek. Two-base hits—Westlake. Home runs—Bockman 2, Wyrostek. Double plays—Murtaugh, Stevens. Left on bases—Cincinnati 6, Pittsburgh 6. Base on balls—Off Chambers 2, Lively 2, M. Howell 1. Struck out—By Chamber 3, Lively 1. Hits and runs—Off Lively 3 and 3 in six innings; M. Howell 3 and 0 in 1 1-3 innings; Peterson, 0 and 0 in 1-3 innings. Cress, 0 and 0 in 1-3 innings; winning pitcher—Chambers; losing pitcher—Lively. Umpires—Ballanfant, Barlick and Barr. Time of game—2h 10m. Attendance—24,444.

GIANTS 6, BRAVES 2.

BOSTON.	AB.	R.	H.	NEW YORK.	AB.	R.	H.
Stanky 2b	4	0	1	Rhawn 2b	4	1	1
Dark ss	3	2	2	Lockman lf	4	0	1
Torgeson 1b	4	0	0	Gordon 3b	4	0	0
Elliott 3b	4	0	0	Mize 1b	4	1	1
Russell cf	3	0	1	Thomson cf	4	1	2
Reiser lf	3	0	1	Marshall rf	3	0	1
Holmes rf	4	0	0	Livingston c	3	1	0
Salkeld c	2	0	1	Kerr ss	3	1	2
Bickford p	0	0	0	Jones p	2	1	0
aThompson	1	0	0				
Hogue p	2	0	1	Totals	31	6	8
Totals	30	2	7				

aFouled out for Bickford in third.

Innings—	1	2	3	4	5	6	7	8	9	T.
Boston	0	0	0	1	0	1	0	0	0	2
New York	3	3	0	0	0	0	0	0	x	6

Error — Bickford. Runs batted in—Thomson 3, Rhawn, Lockman, Russell, Reiser. Home run — Thomson. Stolen bases — Torgeson, Lockman. Sacrifice—Jones. Double plays—Rhawn, Kerr and Mize; Rhawn and Mize; Dark, Stanky and Torgeson; Kerr, Rhawn and Mize. Left on bases—Boston 5, New York 4. Bases on balls—off Jones 4, Bickford 1, Hogue 1. Struck out—by Jones 2. Hits and runs—off Bickford, 4 and 6 in 2 innings; Hogue, 4 and 0 in 6 innings. Winning pitcher—Jones. Losing pitcher—Bickford. Umpires—Gore, Robb, Dascoli and Pinelli. Time of game—2h. Attendance—26,007.

PHILLIES 7-5, DODGERS 4-6.
(First Game.)

PHILADELPHIA.	AB.	R.	H.	BROOKLYN.	AB.	R.	H.
Ashburn cf	3	1	1	Abrams lf	4	1	1
Hamner ss	4	0	1	Reese ss	4	1	2
Waitkus 1b	4	1	2	Snider cf	4	1	1
Ennis lf	4	1	3	Robinson 2b	4	0	1
Nicholson rf	3	0	0	Furillo rf	4	0	0
Jones 3b	4	1	1	Cox 3b	4	1	1
Miller 2b	4	1	1	Hodges 1b	4	0	1
Lopata c	3	1	1	Edwards c	3	0	1
Hein'elman p	4	1	1	Hatten p	2	0	0
				aMcCormick	1	0	1
				Erskine p	0	0	0
				bCampanel'a	1	0	0
Totals	33	7	11	Totals	35	4	9

aSingled for Hatten in sixth.
bGrounded out for Erskine in ninth.

Innings—	1	2	3	4	5	6	7	8	9	T.
Brooklyn	2	0	1	0	0	1	0	0	0	4
Philadelphia	0	1	0	2	1	0	2	1	x	7

Errors—Abrams, Jones. Runs batted in—Ashburn 2, Miller, Lopata 2, Reese 2, Robinson, A. McCormick (Ennis scored when Jones hit into a double play, Waitkus scored on Abrams's error). Two-base hits—Snider, Abrams, Cox, Jones. Three-base hits—Ennis. Home runs — Reese, Lopata, Miller, Ashburn. Stolen bases—Hamner, Jones. Double plays—Hamner, Miller and Waitkus; Jones, Miller and Waitkus; Reese, Robinson and Hodges; Cox, Robinson and Hodges. Left on bases—Philadelphia 5, Brooklyn 6. Base on balls — off Heintzelman 2, Hatten 3. Struck out—by Heintzelman 3, Hatten 3, Erskine 1. Hits and runs—off Hatten, 7 and 4 in 5 innings; Erskine, 4 and 3 in 3 innings. Losing pitcher—Erskine. Umpires—Warneke, Stewart and Conlan. Time—2h. 14m.

(Second Game.)

BROOKLYN.	AB.	R.	H.	PHILADELPHIA	AB.	R.	H.
Abrams lf	2	0	0	Ashburn cf	4	1	2
McC'mick lf	3	0	0	Hamner ss	5	1	2
Reese ss	4	2	2	Waitkus 1b	4	0	2
Snider cf	5	1	3	Ennis lf	4	0	0
Robinson 2b	3	1	1	Nicholson rf	4	1	2
Furillo rf	5	0	1	Jones 2b	4	0	0
Cox 3b	3	1	1	Miller 2b	4	0	1
Hodges 1b	3	0	0	Silvestri c	1	1	0
C'panella c	4	1	3	bCaballero	0	1	0
Branca p	1	0	0	Lopata c	1	0	0
Banta p	1	0	0	Simmons p	2	0	0
Totals	34	6	11	Konstanty p	0	0	0
				aMayo	1	0	0
				Trinkle p	0	0	0
				cSisler	1	0	0
				Total	35	5	9

aFlied out for Konstanty in seventh.
bRan for Silvestri in seventh.
cLined out for Trinkle in ninth.

Innings:	1	2	3	4	5	6	7	8	9	
Brooklyn	2	0	0	1	1	2	0	0	0	6
Philadelphia	0	0	1	1	0	0	3	0	0	5

Errors—Campanella, Ennis. Runs batted in—Reese, Snider, Furillo 2, Cox, Campanella, Waitkus 2, Nicholson 2, Miller. Two-base hits—Waitkus 2, Nicholson, Campanella, Hamner, Reese. Three-base hit—Snider. Double plays—Miller to Hamner to Waitkus. Stolen base — Ashburn. Sacrifice hits—Branca 2, Robinson. Left on bases—Brooklyn 9, Philadelphia 7. Base on balls—Off Simmons 4, off Branca 4, off Konstanty 1. Struck out—By Branca 3, by Banta 3, by Simmons 6, by Konstanty 1, by Trinkle 1. Hits and runs—Off Branca, 7 and 5 in 6 1-3 innings; off Banta, 2 and 0 in 2 2-3 innings; off Simmons, 10 and 6 in 5 2-3 innings; off Konstanty, 0 and 0 in 1 1-3 innings; off Trinkle, 1 and 0 in 2 innings. Winning pitcher—Branca. Losing pitcher—Simmons. Attendance—33,748. Umpires—Stewart, Conlan and Warneke. Time of game, 2h, 25m.

Minor League Standings

By the Associated Press.

INTERNATIONAL LEAGUE.

	W.	L.	Pct.
Jer. City	3	1	.750
Toronto	2	1	.667
Newark	2	1	.667
Montreal	2	2	.500
Rochester	2	2	.500
Buffalo	1	3	.250
Batlimore	1	3	.250

AMERICAN ASSOCIATION.

	W.	L.	Pct.
St. Paul	4	0	1.000
Indianap.	4	3	.571
Minneap.	4	3	.571
Toledo	3	3	.500
Kan. City	3	3	.500
Milw'kee	3	4	.429
Louisville	2	3	.400
Columbus	1	5	.167

PACIFIC COAST LEAGUE.

	W.	L.	Pct.
Ho'yw'd	16	11	.593
S. Diego	15	11	.577
Sacram.	15	13	.556
L.Angel.	15	13	.536
Seattle	14	13	.519
Oakland	13	15	.464
S. Fran.	11	17	3.93
Portland	9	16	.360

SOUTHERN ASSOCIATION.

	W.	L.	Pct.
Lit. Rock	8	1	.889
Birming.	5	3	.625
Atlanta	5	3	.625
N.Orleans	5	4	.556
Nashville	4	5	.444
Mobile	3	5	.375
Chattan.	3	6	.333
Memphis	1	7	.125

TEXAS LEAGUE.

	W.	L.	Pct.
Dallas	11	0	1.000
S.Anton.	9	3	.750
Shrevept.	5	5	.500
Ft.Worth	5	6	.455
Tulsa	5	7	.417
Houston	4	7	.364
Beaumont	3	6	.333
Ok. City	2	10	.167

SOUTH ATLANTIC LEAGUE.

	W.	L.	Pct.
Savannah	6	1	.857
Greenvl.	5	1	.833
Macon	4	2	.667
Jacksonv.	4	4	.500
Augusta	3	4	.429
Ch'rles'tn	2	5	.286
Columbia	2	5	.286
Columbus	1	5	.167

WESTERN LEAGUE.

	W.	L.	Pct.
Pueblo	5	1	.833
D.Moines	4	1	.800
Lincoln	2	3	.400
Omaha	2	4	.333
Denver	2	4	.333
Sioux Cy.	1	3	.250

Minor League Results

By the Associated Press.

INTERNATIONAL LEAGUE.
Jersey City 5-5, Buffalo 4-3.
Newark 3-6, Montreal 1-5.
Rochester 7-3, Syracuse 4-4.
Toronto 8-5, Baltimore 5-9.

AMERICAN ASSOCIATION.
Kansas City 14-0, Toledo 0-3.
Minneapolis 9-7, Columbus 3-3.
Milwaukee 4-6, Indianapolis 0-5.
St. Paul 3-3, Louisville 1-3 (second game eighth-inning tie).

PACIFIC COAST LEAGUE.
Seattle 2-3, Portland 1-4.
Hollywood 4-2, San Francisco 3-5.
Oakland 9-11, Los Angeles 3-6.
San Diego 6-6, Sacramento 1-7.

SOUTHERN ASSOCIATION.
Birmingham 8-0, Nashville 7-3.
Memphis 5-3, Mobile 0-3 (second game seven-inning tie).
Atlanta 5-4, Chattanooga 4-0.
Little Rock 4-3, New Orelans 1-5.

TEXAS LEAGUE.
San Antonio 5-4, Beaumont 3-2.
Shreveport 9, Houston 4.
Fort Worth 13, Oklahoma City 9.
Dallas 9, Tulsa 0.

SOUTH ATLANTIC LEAGUE.
Macon 14, Augusta 8.
Greenville 12, Columbus 8 (second game postponed, rain).
Savannah 4-9, Charleston 3-6.
Jacksonville 6-11, Columbia 1-9.

WESTERN LEAGUE.
Des Moines 8, Omaha 5.
Pueblo 11, Sioux City 6.
Denver 7, Lincoln 6 (11 innings).

Baseball Results.

COUNTY LEAGUES.
AMERICAN LEAGUE.
St. Charles 12, Webster Groves 1.
Washington 10, Simpkins 2.
Ballwin 8, Manchester 7.
Vigus 14, Pedrotti-Vieth 7.

NATIONAL LEAGUE.
Ballwin 11, Glencoe 2.
Creve Coeur 3, Maryland Heights 2.
Washington 15, Valley Park 1.
Berkley City, Manchester 0.

FEDERAL LEAGUE.
St. Ferdinand 14, Chesterfield 4.
Florissant 3, Pattonville 1.
Maryland Heights 7, Creve Coeur 1.
Eureka 7, Bellefontaine 5.

INTER-CITY LEAGUE.
Central Trades 14, Glen Carbon 7.
Glen Crossing 7, Collinsville 5.
Shell Oil 12, Venice 11.
Sacred Heart 6, Maryville 1.
Troy 9, Fleishmans 8.

Corkball Results.

GRUPP LEAGUE.
Ziegenheins 2-1, Elmer's 0-0.
Pattersons 1-0, Spengemanns 0-2.
Muellers 0-0, Wehrles 0-0.

CRAFTSMAN'S LEAGUE.
Chromes 0-2, Ralph's 0-2.
Wingbermuehles 1-0, Williams 0-0.

Girl Swimmers Steal Show in National Meet

DAYTONA BEACH, Fla., April 25 (AP)—The top women swimmers in the United States today are a bunch of youngsters who make the Olympic picture look pretty bright for 1952.

Only one individual champion clung to her title in the three-day A.A.U. National women's meet which ended yesterday.

Marge Hulton, 19-year-old Philadelphian, was the most surprising of the newcomers. Representing Brighton Hotel Swin Club of Atlantic City, N. J., and making her first appearance in the Nationals, Miss Hulton won the 100-yard breast stroke.

But Barbara Jensen, also 19, of San Francisco, was the big star moving over the horizon. She won both the 200-yard backstroke and 300-yard individual medley. Besides that Miss Jensen placed second in the 100-yard backstroke and third in the 220-yard free style.

She was the biggest point-getter of the meet with 15.

Maureen O'Brien of Newark (N. J.) A. C., brimful of personality and speed, copped the 100-yard backstroke. What's more, she equalled Sue Zimmerman's one minute, 8.1 second record time of 1946, and Miss O'Brien is just 17 years old.

Two other first-time champs are Jackie Lavine, 19, of Chicago's Town Club, in the 100-yard free style; and Joan Mallory, 18, of San Francisco's Crystal Plunge, in the 440-yard free style.

Brenda Helser, 23, and Nancy Merki Lees, 22, both veterans and members of the United States Olympic team last year, came back to grab titles they once held.

Miss Helser, who was getting used to swimming seconds behind the great Ann Curtis of San Francisco—now turned professional—made a first place in the 220-yard free style. It was the fourth time she has won it in the past nine years.

Mrs. Lees lost her individual medley crown but returned to competition in the 220-yard breast stroke and carried off the gold medal.

The lone successful defender of her championship was 18-year-old Zoe Ann Olsen of Athens A.C., Oakland, Calif. She held onto the three-meter diving title and swept the field by regaining the one-meter crown.

Multnomah Club of Portland, Ore., took both the 400-yard free style and 300-yard medley relay events that meant the team championship for Coach Jack Cody's girls.

Sue Zimmerman, who vacated her backstroke titles, was a mainstay in the relays along with Mrs. Lees, Billie Atherton and Lovilla Taylor.

Multnomah scored 29 points in all. Town Club of Chicago was second with 19.

Illinois Race Season Gets Under Way Today

CHICAGO, April 25 (UP) — Woolford Farm's Approval was the favorite to win the seven-furlong inaugural handicap today opening the 18-day spring meeting at Sportsman's Park.

The first five days of the meeting will be a charity affair sponsored by the Chicago Daily News veteran's fund and the Chicago Herald - American benefit fund, track officials said.

The 18-day season on the track will offer $2000 to $2500 for feature races every day. Saturday handicaps will be for a $5000 stake.

After the charity runs, the National Jockey Club, the track's operator, will conduct the meet.

Approval, favored to win today's $3000 overnight handicap, won a pair of overnighters last fall. The handicap is at seven furlongs for three-year-olds and up.

Texas Greyhound Is Waterloo Cup Winner

ABILENE, Kan., April 25 (AP)—A Texas greyhound named Nancy Bain won the major stake at the National Coursing Association's spring meet yesterday.

Kansas dogs took six of the nine class championships in which $20,000 was divided.

Nancy Bain, owned by Barry Hagedon of El Paso, Tex., defeated a Canadian dog, Gallant Tiger, in the final of the $2500 Waterloo Cup Stake. Gallant Tiger, owned by J. W. Boyd of Aurora, Ontario, Canada, had a tough race in the semi-finals earlier in the day and showed the strain in the final. He defeated Sharp Susan, owned by James Guthrie, Hayward, Calif., in the semi-finals. Nancy Bain eliminated the last remaining favorite, Brazil, owned by R. K. Hutchings, Wichita, Kan., in the semi-finals in 36 seconds.

Brignall's Gringo Is Retriever Trial Victor

NAMPA, Idaho, April 25 (AP)—A national field trial champion yesterday won the Idaho retriever trial open stakes at Lake Lowell.

Brignall's Gringo, a black Labrador owner by Cliff Brignall of Long Beach, Calif., ran away with the honors.

Aleutian Water Queen, a Chesapeake female owned by Robert Walker of Boise, was presented the Idaho state trophy.

First in the amateur handled stakes was Judy of Modco, a Labrador owned by T. R. Bacon of Canby, Calif. First in the junior stakes was Ranger of Beaverstate owned by E. L. Kinnaman of Portland.

GOLF NOTES

The women's season at the Forest Park Golf Club opened yesterday with Jane Hamilton capturing low putt honors in 18-hole play. She had 31. Mrs. H. H. Ashworth won the blind hole competition with a score of 24.

Robert Jaffke, Tom Svegal, Lou Golterman, Dr. Charles Montani and Mike Walsh each scored 76 to tie for blind bogey prize at Sunset. There were 115 golfers in the event.

10 KILLED AS TRAIN STRIKES TRUCK ON TENNESSEE ROAD

11th of Group Returning From Church Injured — Vehicle Ripped in Two by Fast Freight.

CARTHAGE, Tenn., April 25 (AP)—A fast freight train struck a truck crowded with Sunday worshippers at a crossing last night, killing 10 persons—nine of them related—and seriously injuring another.

The truck burst into flames and was dragged about 100 yards down the track before the Tennessee Central diesel could be stopped.

Some of the dead were scattered along the tracks. The others were pinned in the cab of the truck.

All 11 were returning from church services to their homes at Hogan's Creek when the accident occurred at the Gordonsville-Lancaster road crossing about eight miles south of here.

Those killed were:

Jess Bennett, 50, driver; his wife, Mattie Bell Bennett, 45, and their sons, Douglas, 12, U.L. 10, and Melvin Earl, 8.

Mrs. Pauline Bennett Dickens, 24, daughter of the Bennetts; her husband, 27, and their one-year-old daughter, Catherine.

W. E. Bennett, 49, Jess Bennett's brother.

Miss Linnie Gibbs, 17, who died shortly after arriving at a nearby hospital at nearby Lebanon.

Ruth Robinson, 18, the sole survivor, suffered a broken pelvic bone.

State Safety Commissioner Sam Neal said the train ripped the ton and a half farm truck in two. He said it appeared five persons were seated in the cab and six on chairs set up in the back.

A son-in-law of Jess Bennett, John Overstreet, told Neal he had stopped his car at the crossing to let some passengers out when the truck came up behind him.

"I knew the train was coming," he told Neal. "I tried to wave the truck down, but my father-in-law pulled around me and went on in front of the train."

A conductor on the train said none of the crew saw the truck until it loomed up before the lights of the engine.

All available ambulances from Carthage and Gordonsville were sent to the scene and attendants worked for more than an hour to remove bodies from the wreckage.

RUSSIAN COURIERS FLY FROM TOKYO TO DOOMED SHANGHAI

TOKYO, April 25 (UP) — Two "Russian diplomatic couriers" boarded a plane in Tokyo today for threatened Shanghai with 350 pounds of secret luggage which has diplomatic immunity.

They are Grigori Prokine, 42 years old, and Ivan Titov, 40. They said the trip was "routine," but their journey to Shanghai, which seems certain to fall into Communist hands soon, has created considerable interest.

They arrived in Tokyo's Speda airport shortly before the plane took off, coming in two cars from the Soviet mission here. Their cars met at the airport gate and they were accompanied by military police everywhere they went until they boarded the plane.

AUSTIN MOTOR CO. CUTS PRICE OF ITS CONVERTIBLE BY $1000

NEW YORK, April 25 (AP)—The Austin Motor Co., Ltd., of England, yesterday cut the price of its convertible by $1000. Austin's A90 convertible sports club coupe with a hydraulic-operated top was reduced to $2975 and with a manually-operated top to $2795, delivered in New York fully equipped with all Federal taxes paid.

The model is the same as the one which established 63 new stock car records in a seven-day test run at the Indianapolis motor speedway earlier this month, and is not to be confused with the "baby" Austin.

The $1000 cut followed a previous cut April 15 of from $75 to $200 on two models of passenger cars and two models of trucks.

Rootes Motors, Inc., today announced cuts on two models British Hillman Minx automobiles. The three-way convertible was reduced $300 to $1896, and the four-door sedan $97 to $1799, delivered in New York.

Want Ad
Rules and Regulations

The Post-Dispatch reserves the right to classify ads under appropriate headings.

The Post-Dispatch reserves the right to revise or reject advertisements or to retain answers to any box number advertisement. If this right is exercised the amount paid for the advertisement will be refunded to the advertiser.

It is agreed that the liability of The Pulitzer Publishing Company in the event of failure to publish an advertisement for any reason or in the event that errors occur in the publishing of an advertisement shall be limited to the amount paid by the advertiser.

Phone MAin 1111

ANNOUNCEMENTS

FUNERAL DIRECTORS

NORTH

LEIDNER UNDERTAKING CO. 2223 St. Louis CH. 1654. Established 1859.

NORTHWEST

CALVIN F. FEUTZ FUNERAL HOME, 4828 Natural Bridge. EV. 2787.

FLORISTS

SPRAYS, $2.98 UP
BASKETS — — — 4.95 Up
C. BARIS, Florist
DELMAR & SKINKER
CA. 7100. CA. 7100
CHARGE ACCOUNTS INVITED

NETTIE'S
FLOWER GARDEN
Sprays, $3.50 up; baskets, $5 up.
3801 S. Grand GR. 9600

FUNERAL SPRAYS—BASKETS
MIXED BOUQUETS
McEWEN, FLORISTS
D. Usher—G. Isenhower
7 N. Central (Clayton), PA. 5741

BEAUTIFUL spray, ribbon bow to match, from $3.50 up. GRIMM & GORLEY, CE. 5000

Save more than one-third the cost order your Want Ad for 7 days.

CEMETERIES

Be Prepared.
OAK GROVE
"THE FINEST"
CEMETERY MAUSOLEUM
CREMATORY
CA. 8606. 7800 St. Charles rd.

BEAUTIFUL MOUNT HOPE CEMETERY AND MAUSOLEUM, NONSECTARIAN. 1215 LEMAY FERRY RD., HU. 8600. SOUTH SIDE'S ONLY MAUSOLEUM.

LAKE CHARLES, the Burial Park of Natural Beauty, 7723 St. Charles rd. PA. 1760.

SUNSET BURIAL PARK: beautiful nonsectarian, perpetual care, terms. 10180 Gravois VI. 3-2661

CREMATORIES

OAK GROVE CHAPEL Crematory, the newest; finest in St. Louis. 7800 St. Charles rd. CA. 8606.

VALHALLA Chapel of Memories. 7600 St. Charles rd. CA. 4900.

TELEPHONE PIONEERS

CRABBE, C. BRADFORD. Funeral 2 p.m. Tues., April 26, LUPTON Chapel, 7233 Delmar. Member George F. Durant Chapter, Telephone Pioneers of America.

DEATHS

Refers to body of veteran returned from battlefield burial ground for interment at home.

AUSLANDER, DORA, at Los Angeles, Calif., Fri., April 22, 1949, dear sister of Sol Auslander, our dear aunt, sister-in-law and cousin. Funeral from OXENHANDLER Chapel, 5010 Enright. Remains will arrive Tues., p.m. Will lie in state Tues. night. Funeral Wed., 10 a.m. Interment Chevrah Kadisha Cemetery.

BABOR, MARY C. (nee Muenstermann), 8945 North av., Sat., April 23, 1949, beloved wife of the late Frank Babor, dear mother of Frank, John, Alphonse and Ruth, our dear sister, mother-in-law, grandmother, great-grandmother and aunt. Funeral from CLARK Funeral Home, 1125 Hodiamont, Wed., April 27, 2 p.m., thence to Lake Charles Cemetery. Member of Beacon Chapter No. 256, O.E.S., and Gallilee Shrine No. 12, W.O.S. of J.

BECKER, FRED A.; 4128 Dryden av., entered into rest Sat., April 23, 1949, 9:15 a.m., beloved husband of Eleanor E. Becker (nee Habeck), dear father of Louis and Judy, dear son of Frances Becker, dear brother, son-in-law, brother-in-law, and uncle. Funeral Tues., April 26, 11 a.m., from MATH HERMANN & SON'S Chapel, Fair and West Florissant aves. Interment Valhalla Cemetery.

BERNSTEIN, MAX, April 24, 1949, husband of the late Rosa Bernstein, dear father of Mrs. Minnie Meyerson Mrs. Helen Kohn of Hayti, Mo., and Milton Bernstein of Sikeston, Mo., our dear grandfather. Funeral from BERGER Memorial, McPherson at Walton, Tues., 2 p.m., to B'nai Amoona Cemetery.

BLEST, FIRST LIEUT. ALAN E., 110th Fighter Squadron; 7340 Vermont; suddenly Sun., April 24, 1949, beloved husband of Marion Jo Blest (nee Schmutz), dear son of Lillian and Ernest J. Blest, dear brother of Ernest J. Blest Jr., dear grandson of Mrs. Ida J. Brehme, dear son-in-law, brother-in-law, cousin and nephew. Funeral from C. HOFFMEISTER Chapel, 7814 S. Broadway, Thurs., 2 p.m. Member Keystone Lodge No. 243, A. F. & A. M.

BOOTH, MARGARET RANDOLPH, 7109 Dale av., wife of James R. Booth, mother of Mrs. Jean Durham, Mrs. Sidney C. Keener, grandmother of Mrs. George J. Antrobius, Randolph, Harry and Don Durham. Service in the Great Hall of the ROBERT J. AMBRUSTER Mortuary, Clayton rd. at Concordia Lane, Wed., 3 p.m. Interment Laurel Hill Gardens.

BRADLEY, BENJAMIN S., 3643 Blaine av., Sun., April 24, 1949, beloved husband of Zula Bradley (nee Douglas), our dear brother-in-law and uncle. Funeral from ROBERT'S Funeral Home 1905 S. Grand blvd., Wed., April 27, 2 p.m. Entombment Oak Grove Mausoleum. Mr. Bradley was a member of Meridian Lodge, A.F. & A.M., Alhambra Grotto and Trowel Fellowship Club.

BREIDENBACH, EMMA, 2712 Armand pl., Sat., April 23, 1949, 11 a.m., beloved sister of Laura and Walter Breidenbach and the late Charles Breidenbach, dear sister-in-law, niece and cousin. Services Tues., 3 p.m., at JOHN L. ZIEGENHEIN & SONS Funeral Home, 7027 Gravois. Interment New St. Marcus Cemetery.

BROCKMEYER, IDA L. (nee Willbrand), asleep in Jesus Sun., April 24, 1949, beloved wife of the late W. J. Brockmeyer, dear mother of Orville W. and Maurice J. H. Brockmeyer, our dear sister, mother-in-law, sister-in-law, grandmother and aunt. Remains in state at PASCHE-DAG-HENKE Funeral Home, 2825 N. Grand bl., until Wed., April 27, 11 a.m. Funeral same day, 2 p.m., from Grace Lutheran Church, Garrison and St. Louis av. Interment New Bethlehem Cemetery. Deceased was member of Concordia Aid Auxiliary, Br. No. 5 and Grace Ladies Aid Society. Parking rear of chapel.

BROWN, WILLIS A., 7729 Lansdowne, Sun., April 24, 1949, dear husband of Alice Brown (nee Heckel), dear father of Peter and Thomas Brown, dear brother of Melba Brown. Mr. Brown will lie in state at KRIEGSHAUSER Mortuary, 4228 S. Kingshighway, until 11 a.m., Wed., thence to Southampton Presbyterian Church, 5353 Nottingham av., for services, 2 p.m. same day. Interment Bellefontaine Cemetery.

BURGER. See Hartmann.

CASTILE, PEARL (nee King), 7211 Lanham, Sun., April 24, 1949, beloved wife of the late Charles Castile, dear mother of Edna Gleditsch, Walter E. and Thomas R. Castile, our dear sister, mother-in-law, sister-in-law, grandmother and aunt. Remains in state at JAY B. SMITH Funeral Home, 7456 Manchester, until Wed., April 27, 10 a.m., thence to Emanuel Methodist Church, McCausland and Stanley avs. Services 2 p.m. Interment Memorial Park Cemetery.

CHRISTY, PETER, 4471 Arco av., April 24, 1949, dear husband of Despo Christy (nee Dimitri), dear father of Olga Moutzouris and Peter Christy Jr., dear brother of Calliope Pappashalis, our dear father-in-law, grandfather and cousin. Funeral from ALBERT H. HOPPE Funeral Home, 4911 Washington bl., Wed., April 27, 1:45 p.m. to St. Nicholas Greek Orthodox Church. Interment St. Matthew's Cemetery.

COWLISHAW, ROSE C. CHAPPLER (nee Sears), formerly of 3619A Humphrey st., Sun., April 24, 1949, beloved wife of the late Richard C. Cowlishaw and our dear aunt, great-aunt, stepmother and friend. Funeral from ZIEGENHEIN BROS. Mortuary, 6409 Gravois av. at Holly Hills, Wed., April 27, 1 p.m. Interment Park Lawn Cemetery. Mrs. Cowlishaw was member of Venus Chapter No. 153 O.E.S. and Review Club No. 105 W.B.A.

CRABBE, C. BRADFORD, Sun., April 24, 1949, husband of Verna Crabbe, son of Alice Crabbe, uncle of J. B. Middleton. Service at LUPTON Chapel, 7233 Delmar bl., Tues., 2 p.m. Family requests instead of flowers that friends wishing to honor Mr. Crabbe may make contributions to the Tuberculosis Society of St. Louis, 911 Locust.

CUENY, JOSEPHINE (nee Burger), entered into rest Sat., April 23, 1949, 10:25 a.m., wife of the late A. J. Cueny. Funeral from SCHNUR Funeral Home, 3125 Lafayette av., Tues., April 26, 8:30 a.m., to St. Agnes Church. Interment Calvary Cemetery.

DIENER, ANNA (nee Morgan), asleep in Jesus, Sun., April 24, 1949, 6:30 a.m., beloved wife of the late Henry Diener, our dear sister-in-law, aunt and friend, in her seventy-sixth year. Body will lie in state at BEIDERWIEDEN Funeral Home, 1936 St. Louis av., until 10 a.m. Tuesday. Services same day, 2 p.m., Lutheran Altenheim, 8721 Halls Ferry rd. Interment Memorial Park Cemetery.

FEDER, EMMA (nee Snitznass), 6044 Arsenal, Sun., April 24, 1949, beloved wife of William J. Feder, dear mother of Roy H. Feder, Mrs. Catherine Stark (nee Feder), and our dear sister, sister-in-law, mother-in-law, grandmother and aunt. Funeral from ZIEGENHEIN BROS. Mortuary, 6409 Gravois at Holly Hills, Wed., April 27, 8:30 a.m. to Our Lady of Sorrows Church. Interment Valhalla Cemetery, Belleville, Ill.

FOX, ANNE (nee Cunningham), 7545 Stanford av., Mon., April 25, 1949, beloved wife of the late Dennis R. Fox, dear mother of Ruth and Adelaide Fox, dear aunt of L. Covne and Harry F. Scott. Funeral from ARTHUR J. DONNELLY Parlors, 3840 Lindell bl., Wed., April 27, 8:30 a.m., to Christ the King Church, Purdue and Balson. Interment Calvary.

FULKERSON, EMMA B., 3544 Sidney st., Sun., April 24, 1949, dear sister of Roy, Robert, Alvin and Harry Fulkerson, our dear sister-in-law and aunt. Funeral from KRIEGSHAUSER Mortuary, 4228 S. Kingshighway, Wed., April 27, 2:00 p.m. Interment Memorial Park Cemetery.

GEATLEY, SISTER BEATRICE JOSEPH; of St. Joseph Order at Kansas City, Mo., Sat., April 23, 1949, dear sister of Sister Mary Hortensia Mrs. James Dailey, Mrs. George Breen, Martin, John, Frank and Ambrose Geatley, our dear sister-in-law, aunt and great-aunt. Funeral Mon., April 25, 9 a.m. at Kansas City, Mo.

Always . . .
for things you want
Keep an eye on the
Want Ads in the
ST. LOUIS POST-DISPATCH

GEILE, FANNIE, Sat., April 23, 1949, beloved wife of the late Frank Geile, dear mother of James Geile, Mrs. William Letz, Mrs. George Tobin, Mrs. Lynn Carmichael and the late Fred, Harry and William Geile, and our dear sister, great-grandmother, mother-in-law and aunt. Remains in state after 6 p.m., Sun. Funeral from FINAN Funeral Home, 1519 S. Grand, Tues., April 26, 8:30 a.m. to St. Margaret's Church. Interment Perryville, Mo. Deceased was a member of Third Order of St. Francis and St. Margaret's Sodality.

GEISSERT, GEORGE; 3419 S. Jefferson, Sun., April 24, 1949, 6:15 a.m., husband of the late Helen Geissert, dear father of Viola Melhofer and Ervin Geissert, our dear father-in-law, grandfather, great-grandfather, brother-in-law and uncle. Funeral from WACKER-HELDERLE Chapel, 3634 Gravois av., Wed., April 27, 2:30 p.m. Interment Valhalla Cemetery. Deceased was member of Tenth Ward Republican Club.

GROSZE, LOUISE W. (nee Ottmann), 3415 Pestalozzi, asleep in Jesus, Sun., April 24, 1949, 4 a.m., beloved wife of the late Martin Grosze, dear mother of Theodore F. Grosze and Mrs. Marie Doerr Decker, dear sister of The Rev. F. Ottmann and Mrs. Marie Schurdel, our dear mother-in-law, sister-in-law, grandmother, great - grandmother, aunt and cousin, at the age of 84 years. Body will lie in state after 2:30 p.m. Monday at BEIDERWIEDEN South Side Funeral Home, 3620 Chippewa st., and until 12 noon, Wednesday. Service same day, 1:30 p.m., at Emmaus Lutheran Church, Jefferson and Armand pl. Interment Lutheran Cemetery, Collinsville, Ill.

HARTMANN, ELIZABETH, Sat., April 23, 1949 dear mother of Christ Hartmann and the late Elizabeth Dritsch, dear mother-in-law of Martha Hartmann, dear grandmother of Anna Burger, Mary Hare, Alice Memhardt and Geraldine Stockmann, dear aunt, great-grandmother and great-great-grandmother. Funeral from KRIEGSHAUSER Mortuary, 4228 S. Kingshighway bl., Wed., April 27, 8:30 a.m., to Epiphany Church. Interment St. Matthew's Cemetery. In parlors after 1 p.m. Monday.

HARTNEY, EDW. H. (DOC), 4024 Labadie, fortified with the Sacraments of Holy Mother Church, beloved son of the late John and Julia Hartney (nee Bellew), dear brother of Mrs. John Walker, Mrs. L. Leonard, and John Hartney, our dear uncle and cousin. Funeral from MORRELL BROS. Funeral Home, 4212 St. Louis av., Wed., April 27, 7:45 a.m., to St. Matthew's Church. Interment National Cemetery, Jefferson Barracks, Mo. Veteran of Spanish-American War.

HAYES, EMMA (nee Stein), 3519 Tait av., Sat., April 23, 1949, 12:40 p.m., beloved wife of John Hayes, dear mother of Viola Fritz and John Hayes Jr., dear sister of Minnie Barth, Anna Singen, Lena Stein and George Stein, dear mother-in-law, grandmother, sister-in-law, aunt and cousin. Funeral from WACKER-HELDERLE Chapel, 3634 Gravois av., Tues., April 26, 1:30 p.m. Interment Park Lawn Cemetery.

HAYNES, FRANK, 3021 Bailey av., suddenly Sun., April 24, 1949, husband of the late Elfie Haynes, dear father of Dalton and Emmett Haynes, Alta Hufnagel, Rose Schopfer, Ivy Noelken and Aria Haynes, and the late Hayden Haynes, our dear brother, brother-in-law, father-in-law, grandfather, great-grandfather and uncle. Funeral from KUTIS Funeral Home, 2906 Gravois, Wed., April 27, 1:30 p.m. Interment St. Matthew's Cemetery. Member Brotherhood of Maintenance Lodge 212.

HENERFOUTH, GEORGE, Sun., April 24, 1949, husband of the late Alice Henerfouth (nee Struebig), dear father of Kenneth Henerfouth, dear brother of Mary Debuhr, Annie Hoffmann, Bertha Lynn, John and William Henerfouth, dear father-in-law, uncle and cousin. Lie in state at JOHN L. ZIEGENHEIN & SONS Funeral Home, 7027 Gravois av., until Wed., 8 a.m. In state at Quernheim Mortuary, Waterloo, Ill., after 10 a.m., Wed. Services Thurs., 2 p.m. (daylight time). Interment St. John's Evangelical Church Cemetery at Maeystown, Ill. Member of Erwin Lodge No. 121 A.F. & A.M. Lodge will hold services Tues., 8 p.m.

HENNESSEY, MARGARET, 1409A Benton st., our dear sister and aunt. Funeral Tues., April 26, 8:30 a.m., from MATH HERMANN & SON'S Chapel, Fair and West Florissant av., to St. Michael Church. Interment Calvary Cemetery.

HOFFMANN, HERMAN J. (HEME) 4553A Red Bud av., Sun., April 24, 1949, 2:15 p.m., beloved husband of Irene Hoffmann (nee Hayes), dear brother of Mrs. Agnes Voss and William Hoffmann, stepfather of Mrs. Jeanette Kaufman, dear brother-in-law, son-in-law, uncle and cousin. Funeral from the LEIDNER Chapel, 2223 St. Louis av., Wed., April 27, 8:30 a.m. to Holy Rosary Church. Interment Calvary Cemetery.

HOOGSTRAET, SOPHIE M., 3000 Louisiana av., fortified with the Sacraments of Holy Mother Church, Sun., April 24, 1949, beloved daughter of the late Saraphin and Mary Hoogstraet (nee Stuber), dear sister of Caroline Landgraf, Theresa Vohsen, Bernard Rudolph, Rev. A. F. Hoogstraet, S.J., and the late Catherine Riemann, our dear niece, sister-in-law and aunt. Funeral from GEBKEN Chapel, 2630 Gravois, Wed., April 27, 8:30 a.m., to St. Francis de Sales Church. Interment SS. Peter and Paul's Cemetery.

HOWARD CHARLES E. (JACK), in the service of his country at Luzon Island, March 19, 1945, husband of Mrs. Virginia Howard, father of Barbara Jean Howard, brother of Mrs. Mildred Nunley and Mrs. Hazel O'Keefe, devoted cousin of Mrs. Elsie Steele and Mrs. Helene Eads, our dear son-in-law, brother-in-law, uncle and cousin. Funeral from CALVIN F. FEUTZ Funeral Home, 4828 Natural Bridge bl., Wed., April 27, 1 p.m. Interment Jefferson Barracks. Mr. Howard in parlors after 8 a.m. Tues.

IRVINE, DON WESLEY 2ND LT., U.S.A. AIR CORPS, 8223 Jackson av., killed in the service of his country, July 4, 1943, over Noyer, France, beloved son of Leonard E. and Bessie Mabel Irvine, dear brother of Gloria Irvine, our dear grandson, nephew and cousin. Funeral service from BULL-CAMPBELL Mortuary, 4215 Lindell, Wed., 2 p.m. Interment Laurel Hill Gardens. Remains at parlors after 10 a.m. Tues. (Parking space in rear.)

KEGLER, BARBARA (nee Messmer), 902A Geyer av., Sun. April 24, 1949, 4:15 p.m., widow of the late Andrew Kegler Sr., dear mother of Elizabeth Buchmann, Andrew Kegler Jr., Christina Schuch and Joseph Kegler, our dear mother-in-law, grandmother, great-grandmother and aunt. Funeral from KUTIS Funeral Home, 2906 Gravois av., Wed., April 27, 8:30 a.m. Requiem mass SS. Peter and Paul's Church. Interment Sunset Burial Park.

KURTH, HENRY, 1522 Hebert, Fri., April 22, 1949, beloved husband of the late Mary Kurth (nee Suttmoeller), dear brother of Mrs. Anna Klein, Herman Kurth, Mrs. Lena Braun and Mrs. Emma Staley of Pittsburgh, Pa., our dear brother-in-law, uncle and cousin. Funeral Tues., April 26, 8:30 a.m. from KRAEGER-VOSS Funeral Home, 3402 N. Kingshighway, to St. Philip Neri Church. Interment Calvary Cemetery. A member of Coopers' Union Local No. 37.

LEETO, SOPHIA (nee Habraneck); 2307 S. Broadway, Sun., April 24, 1949, 1:20 a.m., dear wife of George Leeto, dear mother of Edwin W. Mueller, dear mother-in-law, grandmother and aunt. Funeral from WACKER-HELDERLE Chapel, 3634 Gravois av., Wed., April 27, 1:30 p.m. Interment St. Matthew's Cemetery.

LINSENMANN, JULIA C. (nee Schoy), 3966 Dover pl., Sat., April 23, 1949, dear wife of Otto Linsenmann, dear mother of Dorothy Hock, dear daughter of Emma Schoy, dear grandmother of Judith Susan, dear sister of Emily Schneider and Albert Schoy, dear mother-in-law, sister-in-law and aunt. Funeral from KRIEGSHAUSER Mortuary, 4228 S. Kingshighway, Wed., April 27, 9 a.m. Interment SS. Peter and Paul's Cemetery.

LOEHR, WILLIAM CHRISTIAN, asleep in Jesus on Sun., April 24, 1949, 12:15 a.m., beloved husband of Sophia Loehr (nee Kokesh), dear father of William Jr. and Emil Loehr and our dear brother, brother-in-law, father-in-law, grandfather and uncle. Mr. Loehr at SCHRADER Chapel, Ballwin, Mo., until Tues., April 26, 11:30 a.m. Services same day at Trinity Evangelical Lutheran Church, Clayton and Woods Mill rds., at 2 p.m. Interment Church Cemetery.

LYNCH, PEARL D., of Beatrie pl., Centerville Township, East St. Louis, Sat., April 23, wife of John M. Lynch, sister of Mrs. Ruby McMurray, Mrs. Margaret Fleming and William O'Bryan. Funeral services will be held at the KURRUS Funeral Home, 2525 State, East St. Louis, Tues., April 26, 3 p.m. Interment Mount Hope Cemetery. Rev. C. D. Bowman will officiate.

McCLUSKEY, MARY R., 5726 McPherson av., Fri., April 22, 1949, dear sister of Helen McCluskey, dear aunt of Margaret, John, Paul E. Fitzsimmons, Rev. Louis Fitzsimmons, S.J., dear cousin of James F. O'Boyle. Funeral from STUART & SONS Chapel, Union and Page blvd., Tues., April 26, 8:30 a.m., to St. Roch's Church. Interment Calvary Cemetery.

McQUEENY, DANIEL A., beloved husband of Minnie McQueeny (nee Poole), brother of John McQueeny, uncle of Lucile Kohler, Eleanor Ellison, Jean Shively, Sidney, Daniel and Joseph Barnard. Funeral from SULLIVAN'S, Euclid at St. Louis av., Wed., April 27, 8:30 a.m., to St. Louis Cathedral. Interment Calvary Cemetery. Member of Marquette Council No. 606, K. of C.

MAGINN, LOUIS A., 5070 Watkins dr., Clayton, Sun., April 24, 1949, beloved husband of Emelie Maginn (nee Murphy), dear brother of William S. Maginn and Sister Anne Frances of Visitation Convent. Funeral from ARTHUR J. DONNELLY Parlors, 3840 Lindell bl., Wed., April 27, 9:15 a.m., to St. Joseph's Church (Clayton). Interment Calvary.

MASCHMEIER, LOUISE, Sun., April 24, 1949, beloved wife of the late William Maschmeier. Due notice of funeral later.

MEAD, MYRA SKINNER, 321 Park rd., Webster Groves, Mo., Sun., April 24, 1949, wife of the late Frank Mead, mother of Virginia Metcalf, grandmother of Mead and Lucy Metcalf, sister of Jessie Skinner, Lemoine Skinner, Helen Britton, Walter, Sidney and Julia Skinner. Funeral Tues., April 26, 10 a.m., from the home. Interment Bellefontaine Cemetery. Please omit flowers.

MEINELL, JULIUS, Havana, Ill., Fri., April 22, 1949, 7:50 p.m., husband of Isabell Stoppelmann Meinell (nee Sandbothe), dear father of Arthur and Julius Meinell, stepfather of William and Richard Stoppelmann, our dear father-in-law, grandfather, brother, brother-in-law and uncle. Funeral from CALVIN F. FEUTZ Funeral Home, 4828 Natural Bridge bl., Tues., April 26, 1:45 p.m. Interment Hiram Cemetery. Member of Havana Lodge No. 88 A.F.&A.M. and former member of Mount Moriah Lodge No. 40, A.F.&A.M.

MINIEA, ELSIE LOUISE (SMILEY), of Hillsboro, Mo., suddenly Sat., April 23, 1949, darling daughter of Sylvester and Lillian Miniea (nee Crump), dear sister of Doris and Sylvia Miniea, our dear granchild, niece and cousin. Funeral Wed., April 27, 2 p.m., from the JOS. P. FENDLER JR. Funeral Home, 7128 Michigan at Nagel. Interment Mount Hope Cemetery.

MORGAN, WALTER, 7202A Minnesota, Sun., April 24, 1949, husband of the late Clara Morgan, dear brother of Thomas and the late Edward Morgan and Sophie Watkins, dear grandfather, great-grandfather, uncle and cousin, dear friend of Mrs. Isabell Anzer. Funeral from SOUTHERN Funeral Home, 6322 S. Grand bl., Wed., April 27, 3 p.m. Interment Old St. Marcus Cemetery.

MORRIS, SARAH DOBLER (nee Hirth), 3522A California, Mon., April 25, 1949, dear mother of Mrs. Vera Maness, Mrs. Bessie Lefler, Mrs. Jessie Rust, and Mrs. Virginia Boyd, our dear grandmother, great-grandmother, mother-in-law and cousin. Funeral ZIEGENHEIN BROS. Mortuary, 6409 Gravois (at Holly Hills), Wed., April 27, 2:30 p.m. Interment Waterloo, Ill. Mrs. Morris was a member of Daughters of America, Lyon Council No. 2.

NEBEL, ELIZABETH, 1632 St. Louis av., East St. Louis, Ill., Sat., April 23, 1949, 2:40 p.m., wife of the late Joseph Nebel, mother of Mrs. Albert Applegate, Miss Marie, Miss Theresa, Joseph Jr., George, Dr. Herman, Rev. Father Charles and Edward Nebel. Funeral from the BRICHLER Funeral Home, 2216 State st., Tues., April 26, 10 a.m., at St. Joseph's Church. Interment Mount Carmel Cemetery.

NEVINS, CHARLES (CAP); 1119A East Grand Bl., Sat. April 23, 1949, 12:45 p.m., beloved husband of Mrs. Julia Nevins (nee Reed), dear father of Fred, Mrs. Evelyn Sever, Robert, Elinor Henderson, William (Pete), and the late Clyde and Mamie, father-in-law, grandfather, brother, brother-in-law, uncle and great-uncle. Funeral from LEIDNER Chapel, 2223 St Louis av., Tues., April 26, 1:45 p.m. Interment Memorial Park Cemetery.

NOLL, JOHN G., 4500 Alaska, Sun., April 24, 1949, beloved son of Thomas J. and Rose Mary Noll (nee Echelkamp). Funeral from WINGBERMUEHLE Funeral Home, 3819 S. Grand bl., Tues., April 26, 2 p.m. Interment Resurrection Cemetery.

PERTICI, EUGENIA, 5904 McPherson, Sat., April 23, 1949, 10:45 p.m., beloved wife of Rudolph Pertici, dear mother of Andrew, Mario Pertici and Mrs. Flora Giovanni, our dear grandmother, mother-in-law and aunt. Funeral from ARTHUR J. DONNELLY Parlors, 3840 Lindell, Tues., April 26, 8:30 a.m., to St. Charles Borromeo Church, 29th and Locust. Interment Calvary. Was a member of Christian Mothers of St. Charles Borromeo Church.

PINSON, WALTER R., of Valley Park, Mo. on Fri., April 22, 1949, beloved husband of Alma Pinson, dear brother of Lester and William Pinson, our dear brother-in-law and uncle. Funeral from C. HOFFMEISTER Chapel, 7814 S. Broadway, Tues., April 26 1 p.m. Interment National Cemetery. V.F.W. services Mon., 8:30 p.m., sponsored by St. Mihiel Soissons Post No. 3410.

RYAN, EDWARD J., 5932 Waterman av., Sat., April 23, 1949, beloved husband of Kathryne G. Ryan (nee Flaherty), dear father of Edward J. Jr., John M. Ryan, Mrs. Frank J. Lang, brother of Elizabeth G. Kennedy and the late Margaret E. Phelan, dear father-in-law, grandfather, brother-in-law and uncle. Funeral from ARTHUR J. DONNELLY Parlors, 3840 Lindell bl., Wed., April 27, 9:30 a.m., to St. Roch's Church, Rosedale and Waterman. Interment Calvary. Was a member of the Aubuchon-Dennison Post 186, Laymen's Retreat League, Holy Name Society and St. Vincent de Paul.

SELLINGER, ROSE (nee Hess), 2710 Geyer av., Sat., April 23, 1949, 5:50 a.m., dear wife of Charles Sellinger, beloved mother of Clarence L. Sellinger, dear mother-in-law of Evelyn Sellinger, dear sister-in-law and aunt. Funeral from SCHNUR Funeral Home, 3125 Lafayette av., Tues., April 26, 8:30 a.m., to Immaculate Conception Church. Interment New St. Marcus Cemetery.

SWAINE, FRED J. (TED), at Douglas, Ariz., Thurs., April 21, 1949, beloved husband of Jessie F. Swaine and dear brother of Mrs. Louise S. Thomas. Funeral from DREHMANN-HARRAL Chapel, 1905 Union bl., 2 p.m., Tues., April 26. Interment Valhalla Cemetery.

TAFT, DAVID H., darling son of David H. and Bernice Taft (nee Johnson); dear grandchild, great-grandchild and nephew. Funeral Wed., April 27, 2:30 p.m., from family residence, 1425A Montgomery st. Interment Memorial Park Cemetery. Goodhart and Goodhart service.

THOMAS, ANNA (nee Lero), 4132 W. Penrose st., formerly of Pacific, Mo., entered into rest Fri., April 22, 1949, 11:20 p.m., beloved wife of the late Tom E. Thomas, dear mother of Mollie Potter, Cecilia Hendrix, Margaret Gollahon, Tom and Joe Thomas and the late Katherine Kline, dear sister of Fred Lero, our dear grandmother, great-grandmother, great - great - grandmother, mother-in-law, sister-in-law and aunt in her 85th year. Funeral Tues., April 26, 2 p.m., from MATH HERMANN & SON'S Chapel Fair and West Florissant avs. Interment in Pacific Cemetery, Pacific, Mo.

WICHMANN, BERNICE E., 3916 S. Compton, entered into rest Mon., April 25, 1949, 12:40 a.m., dear daughter of Harry and Alma Janisch Wichmann, dear sister of Harold L. Wichmann, our dear sister-in-law, aunt, niece and cousin in her 35th year. Body will lie in state after 7 p.m. Monday. Funeral Wed., 1:30 p.m., from BEIDERWIEDEN South Side Funeral Home, 3620 Chippewa, to St. Matthew's Cemetery.

WINTERBERG, EDWARD W., 4327 Oleatha, asleep in Jesus Sun., April 24, 1949, 9:30 p.m., beloved husband of Theodora Winterberg (nee Steinbrueck), dear father of Edward H. Winterberg, our dear brother, father-in-law, son-in-law, brother-in-law, uncle and cousin in his 61st year. Body will lie in state after 7:30 p.m., Mon. at BEIDERWIEDEN South Side Funeral Home, 3620 Chippewa st., and until 12 noon Wed. Services same day, 2 p.m., at St. John's Lutheran Church, Chippewa at Morganford. Interment New Bethlehem Cemetery.

LOST AND FOUND

BILLFOLD, lost; containing railroad passes and hotel identification, all issued name G. L. Oliver, Freight Traffic Manager, St. L.-S. F. (Frisco Railway); reward. Finder telephone FO. 4378. Address 4949 West Pine.

BILLFOLD; lost; black, Tuesday afternoon, vicinity Kirkwood; containing money; papers and diamond ring; very liberal reward. RO. 0844.

BILLFOLD, lost; green; between Skinker and North and South road on Clayton; money and identification cards; reward. WY. 1744.

BOWLING BALL, bag and shoes, lost probably south St. Louis; reward. Rogan. GO. 8080, JE. 2064, FR. 5916.

BRINDLE BULL, lost; vicinity Tower Grove Park; old pet; right ear broken; white vest; name Skippy; reward. LO. 6055.

CAMERA, lost; German make; brown leather, short handle case; east side Forest Park Sunday eve. Reward. RO. 6342.

CAT, lost; grey Persian; Brentwood, children's pet; reward. Webster 6859M.

COLLIE, lost; genuine; sick girl's pet; reward. SI. 2894.

DOG, lost; tan, white, English bull, male; reward. PR. 8313, LU.5059

DOG FOUND. PR. 5755, SI. 3099.

EARRING; rhinestone pendant; Sat. Kingshighway; reward. CE. 6092.

EYE GLASSES, in case; vicinity Forest Park tennis court; reward. PA. 4153.

FALSE TEETH; broken partial plate; vicinity 4600 St. Ferdinand-2400 Marcus; reward. RO. 5697.

Save more than one-third the cost order your Want Ad for 7 days.

LOST AND FOUND

FOX TERRIER; lost; disabled vets, small, white and black spotted, female; Walton-Olive. RO. 9647.

GLASSES lost; shell rim, navy blue case; Lafayette between Jefferson and Theresa. GR. 2438.

IRISH SETTER; lost; female; answers to "Reddy"; rabies tag No. 96025; reward. WY. 1224.

LADY'S BULOVA WATCH, lost; broken band; Wellston car; reward. JE. 1743.

POINTER, lost; black and white male; 57 pounds; solid black head; heavily marked with black; disappeared from kennel Friday night; leather collar with my name plate. $25 reward for information leading to his return. Dr. Roy Johnson, 40 N. Florissant rd., Ferguson. VI. 7-0430.

PURSE, lost; gray; containing money, valuables; north St. Louis. Reward. GO. 7887.

PURSE lost, glasses, keys, by student; reward. CO. 6645.

SPITZ lost; white female; old and fat; near Robertson or St. Charles; reward, $50. Blaylock, TE. 5-2845.

WALLET, lost; in 6000 block Schulte; need valuable papers. Call Room 612, Lennox Hotel, between 5-7 p.m.

WALLET, lost; liberal reward if returned undisturbed. GR. 6697.

WIRE HAIRED TERRIER, lost; male; vicinity Clayton Gardens; Fri. night; white with tan and black markings on tail and head; '48 license number 639; $25 reward. DE. 7810.

WRIST WATCH

Lost; lady's; Hamilton; Sunday evening, April 24; reward. ST.0053

WRIST WATCH; lost; lady's Swiss; Kenley Temple Church; reward. Fireside 2509 or FR. 4347.

WRISTWATCH; man's Elgin; reward. DE. 3316.

WRISTWATCH and band lost Wed.; gold, Judgensen; reward. DE. 7992

SEALED PROPOSALS

BOARD OF EDUCATION OF THE CITY OF ST. LOUIS

April 22, 1949

Sealed proposals will be received at the Office of the Building Department of the Board of Education, 911 Locust Street, until 4:30 p.m. (D.S.T.) May 4, 1949:

5166 Alterations and additions, Audio - Visual Education Bldg., $550.

5167 Furnishing and erecting of tower and antenna and associated equipment, Station KSLH, Audio-Visual Education Bldg., $1135.

5168 Radio equipment for F.M., Station KSLH, Audio-Visual Education Bldg., $820.

Bids will be publicly opened and read at the above time.

Plans and specifications may be viewed at the office of the Building Department, Board of Education, 911 Locust Street, St. Louis, Mo. Bidders intending to submit a bid on any of the scheduled lettings may obtain plans and specifications by signing an agreement to return same within ten days after date of opening bids.

Bids must be made on blank form to be obtained at the office of the Building Department.

No bid will be entertained unless accompanied by a certificate from the Secretary and Treasurer of the Board of Education stating that the bidder had deposited with him the amount of the required deposit in cash, certified or cashier's check. The certificate shall be enclosed in the envelope containing the bid.

Proposals are requested upon the basis of payment in cash by monthly estimates.

No bidder may withdraw his bid for this work prior to the regular board meeting next succeeding the opening of bids.

By virtue of statutory authority, a preference will be given to materials, products, supplies, provisions and all other articles, produced, manufactured, made or grown within the State of Missouri.

The Board of Education reserves the right to reject any or all bids or waive technicalities.

V. HARRY RHODES,
Commissioner of School Buildings.

PERSONAL

ANYONE knowing whereabouts of our mother, Mrs. Ruby V. Durr (nee Lindsey); formerly of Jacksville, Ill., please call VI. 2-5568 after 2 p.m. Signed the Twins and Wilbur.

WILL girl left standing beside red truck on Good Friday please call Rose, DE. 7276. We can help each other.

DR. BROADDUS (deceased); will party who phoned Mrs. D. R. Bruce, PA. 4480, please call again?

THANKS to St. Anthony for many favors granted.—R.B.

SWAPS

SWAPS; '48 25' 3-room efficiency trailer; range, refrigerator, water heater, 2 double beds, lawn, porch and fence for 1949 car or cash. Tobey, Meramec Trailer Park.

SELL OR SWAP 1946 Taylorcraft, side by side, 140 hours, for late model car or real estate. Wabash 2161W.

OUTBOARD MOTOR, Neptune; 10 hp.; used 7 hours, $150 or trade for garden, tractor and attachments. EV. 5284.

MACHINISTS' tools and chest for work on 1936 Pierce Arrow or swap both tools and car for other car. 8117 Vulcan.

RADIO, Airline, 11-tube, 3-band; for gas welding set or cash. DE. 8996.

C&R to exchange for concrete block work. CO. 5813. DE. 0251.

NEW furniture for 1930-40 auto or truck or cash. PR. 2281.

BUSINESS PERSONALS

Rich-Glo Fur Cleaners

Wholesalers in St. Louis and Southwestern states now, open to the public! Your fur coat . . . Stored—Cleaned

Insured up to $100—Complete

$3.30

A tremendous savings passed on to you.

Don't Delay . . . Call Today CH. 4796

For Bonded Messenger
Rich-Glo Fur Cleaners. 613 Locust.

Cold certified INSURED FUR STORAGE $1.00 Minimum, 1%

BEAUTE CLEANING—GLAZING $3.00 most coats - 50c scarfs. Open Monday eve. till 9 p.m.

HOPPER FURS

1231 WASHINGTON. CE. 1631

Lamp Designing

Antique vases, figurines and keepsakes converted into lamps. We design in YOUR home. Free estimates.

KOHLER CO. 2107 BISSELL GA. 5066

ACME CATERING COMPANY Caterers of distinction. No party too large or too small. Weddings, announcements, anniversaries, birthdays, 1802 Wagoner place. FO.4069

CURE dance - and - traffic dusting floors, also leaky walls, yourself. CO. 4434.

STUDENT wants private tutor for public speaking; immediately. Call East 4756 before 11 a.m.

MESSENGER; confidential, anywhere U. S. Box W-4, Post-Dis.

BUSINESS DIRECTORY

AIR CONDITIONING

AI: CONDITION Your home, office or factory; evaporative and mechanical cooling installed promptly. Call Curran. 2772 Gravois, LA. 2000.

ASH HAULERS

ASH HAULING and rubbish; afternoons. McAllister, 3222A Hickory. PR. 5183.

CALL JOHNNY, ashpits, basements, attics and garages cleaned. 3725 S Compton, MO 1501.

ASHES or any hauling; badly needed; reasonable. Rich. 2309 Howard. FR. 7677.

ASHES, rubbish, general hauling; cheap. Bartlett. 4060 Evans. NE. 6807.

ASH HAULING and basement cleaning; immediate service. Lindsay, 4321A Labadie. GO. 2975.

ASH PITS, rubbish, general hauling. Bill, 2844 Park. GR. 1527.

JIM'S HAULING; ashpits cleaned. PR. 3841. 2336 S. 13th st.

ASH, rubbish, dirt hauling. Watson, 4602 Cottage RO. 0576. CO. 5464.

ASH HAULING; "Doc" Netterville. 2927 Rutger. MO. 4597.

ASHPITS, rubbish, general hauling. Sutton, FO. 9723. 4854 Fountain.

BRICKLAYING, TUCKPOINTING

Attention Home Owners

Tuckpointing, chimney repair, roofing and guttering; free estimates. Pioneer, CE. 4575. 1314A Benton.

TUCKPOINTING, chimney repairs, caulking; guaranteed work; free estimates; low prices. Eason. 4013 West Pine. JE. 6327.

CALL J. & G. for tuckpointing, painting, roofing, guttering, sanding, damp proofing; immediately. JE. 5028. 4068 Washington.

TUCKPOINTING, roofing, chimney and gutter repairing; good references. Walter Fink, 4375 Delmar. LU. 2550.

TUCKPOINTING, chimney work, waterproofing; insured; terms. Moore, 1448 E. Prairie. CE. 0916.

TUCKPOINTING, brick work, chimneys, waterproofing, free estimates. SMARD, 3201 Caroline, PR. 9292.

TUCKPOINTING, painting, guttering, roofing, general repair. Smith MA. 2937. 1100 Dolman.

FOR GOOD WORK call John T. O'Brien, 516 Koeln. HU. 9751. In business 35 years.

TUCKPOINTING, Dowell, 2610 S. 3rd. SI. 8537.

CARPENTERS AND BUILDERS

REMODELING, repairing; free estimates. Gibson & Son. 4002 Shenandoah, SI. 8404, days; 2621 Russell, GR. 5513, Eves. DE. 4130.

CARPENTERS AND BUILDERS

ATTENTION PROPERTY OWNERS

We remodel, repair and build; our crew of skilled carpenters, plumbers, electricians, plasterers, bricklayers, painters, roofers, tuckpointers (chimney repairs), tilesetters and paperhangers (union and insured), are expert craftsmen on any kind of work. Our architects will help you plan your remodeling. FHA monthly financing up to 20 years to pay.

ECONOMY BUILDING & REMODELING CO.
3548 Sidney street.
LA. 9938. SI. 3100.

"A CUSTOM MADE"

QUALITY BUILT HOME

We plan, finance and build; one package service, large or small.

L. JOHN MORESI CO.
HI. 6177 6522 CLAYTON RD.

GENERAL CONTRACTOR

Don't let your property deteriorate. Get a good paint job. General remodeling of all kinds. 36 months to pay. Call A. Whyman, Wabash 0925, FO 8938, GA. 6627; office, 722 Chestnut.

WINDOW SPECIALISTS

All types and sizes; repaired or replaced; general building repairs; combination windows. MAHN. 9530 Gentry, LO. 3423.

EVERYTHING

In the building trade, new and old. E. DEUTSCH, General Contractor. 716 Interdrive. Office CA. 1836. Residence, DE. 6765.

Construction Contractor

We design and build; remodeling and repairing, especially painting, concrete work, waterproofing. Winterberg, LO. 0254. 4979 Schollmeyer.

GENERAL contractor new buildings, remodeling and additions; 1st class work guaranteed; no obligation for estimate on all types of work. R. C. Harper, 9701 Mueck Terrace dr. RE. 7663.

CARPENTER and builder, remodeling and new construction, small homes completed in 6 weeks; 100 pct. union and insured. Niccum. 9968 Clyde, LO. 1252.

CARPENTER repairing, remodeling, new sunrooms, porches and additions; estimates. Keener, 1816 S. 18th. LA. 5772.

ALTERATIONS, remodeling, repairing; rooms added, arches, porches, bathrooms; good, reliable work. KELLY, 4554 Lexington. GO. 6228.

GENERAL CARPENTER repairing; modernistic fences designed and built. Cardinal, 7511 Piccadilly, HI. 7095; ST. 8362.

FOR REMODELING, repairing and new building. E. W. Emmenegger Co., 3715 Bayless. PL. 1755.

GENERAL HOME REPAIRS and remodeling. WM. C. CALVERT. 7114 Greenway. CO. 5368.

CARPENTER, repairs and painting; work guaranteed; free estimates. Corbin, 2110 S. 9th. SI. 3452.

CARPENTER; new building, repairs and cabinets. Degel. 2909 Lemp. LA. 9093.

ALTERATIONS, repairs and new construction. B. M. Ledbetter, 755 Marshall. Webster Groves. RE. 8968

ODD JOBS, carpentering. Harry. 1122 N. Rock Hill rd. RE. 1553

GARAGE DOOR repairs, etc. Walt. 1137 Collingwood. WY. 0592.

PORCH SCREENS, repairing. Blunt 5624 Etzel. CA. 5929.

CABINET WORK, screens, etc., Sitzes, 5974 Romaine. GO. 7514.

CARPET, RUG CLEANING

WE WILL AMAZE YOU

With results when we clean your carpets and furniture the superior way in your home; 30 years' experience. Superior Carpet & Upholstery Cleaners, St. Louis, Mo. 6180 Delmar. PA. 7600. East St. Louis, Ill., 2500 Gross. East 7385.

ACE RUG CO.
9x12 chemically cleaned, $3.95. BONDED MOVING & STORAGE NE. 3314. 2618 Franklin.

RUG and upholstery cleaned in your home; free demonstration. Ask for Mr. Cotton, 4007 Olive. FR. 9970.

RUGS cleaned on floor; 9x12, $4; Eckert, 6109 Plymouth. PA. 1931.

CONCRETE, CEMENT WORK

ATTENTION.

Cement walks, steps, retaining walls, reinforced concrete front and rear porches, cellar floors, garage floors, new building foundations; waterproofing with 10-year guarantee; monthly payments from 6 months to 10 years.

ECONOMY BUILDING & REMODELING CO.
3548 Sidney st.
SI. 3100. LA. 9938.

CONCRETE block laying and cement work; basements, sidewalks, porches, steps and driveways; property maintenance. For estimates and guaranteed work, call Holliday, NE. 6092. 4429 Aldine.

DRIVES, walks, floors, slabs, residential and commercial. For durability and economy, call WILDT. 5848 Etzel. CA. 0634.

EXCAVATING BASEMENT or grading for prices or bids, call St. Charles 999, Ken Dwyer, St. Charles, Mo.

BLOCK, cement work; driveways, walks, waterproofing; reasonable; guaranteed. Chandler, 2745 Wheaton, Wabash 6727, DE. 1234.

WALKS, steps, floors, anything concrete; new and repair; plastering and brick work. McDonald, 4001A Delmar. NE. 2670.

CONCRETE work of all kinds; block laying. F. Ferguson, 2234 Wheaton. WI. 5080.

CEMENT; concrete porches, steps, walks, driveways, etc. Duckwiler, 4221 Westminster. ST. 6290.

PLYWOOD FORMS constructed and poured for residential foundations. Baumgartner. 4647 Idaho. LO.6990

CONCRETE DRIVES, basements. Taylor, 1807 Pendleton. JE. 1963.

DETECTIVES

DETECTIVE MARIAM

Shadows, traces, locates everywhere; strictly confidential; for evidence, photos taken; no obligation for interviews, no case too small or too large; 25 years established.

LICENSED, BONDED
6826 BARTMER CA. 0776

ACE SECRET SERVICE

PRIVATE DETECTIVE work of all kinds handled everywhere; shadowing, investigating, tracing and locating; typewritten reports, photos and tape recordings furnished as evidence; for personal use or court proceedings. consult us confidentially without charge; licensed. bonded. 320 N Grand. JE 8894.

IN DOUBT. FIND OUT

Allied Detective Agency

Does shadowing, investigating, locates missing people; we specialize in martial problems; strictly confidential; consultation without obligation; licensed bonded. Mary Sue Butler, Mgr. 3564 Olive; days FR. 4547, nights LU. 0007.

DRESSMAKING—TAILORING

ALTERATIONS—DRESSMAKING Any kind; reasonable. Mrs. Peters, 5626 Maple. PA. 2167.

ALTERATIONS, dressmaking. Gilbert's, 4206 Ellenwood. SW. 4674.

ALTERATIONS, dressmaking, tailoring. Ann. 761 N. Euclid, RO.4240

ELECTRICAL REPAIRING

GRUNOW REFRIGERATOR authorized service; genuine parts. SHOWBOAT, 2620 Chouteau 3. PR 7030

PROMPT refrigeration service. Rhodes, 4817 Easton. FO. 3635.

DOORBELLS etc. (shop on wheels). Chapnick's, 708 Walton, PA. 7614.

ELECTRIC WIRING, ETC.

STERLING ELECTRIC CO.

Call us for moving the meter and fuse from your kitchen or hall before you decorate. Don't risk dangerous wiring. Convenient terms.

Call Us for Estimates
4748 West Florissant GO. 3300

ELECTRICIAN; licensed and bonded Leverington. 5338A Maple. FO. 3601

COOPERMAN, wiring; all kinds; new and old; licensed; bonded 3725 N. Euclid, GO. 3847.

TOBIN ELECTRIC; home commercial neon wiring repairs 3328 N Ninth CE 1163

WIRING of all kinds, repairs; licensed, bonded; estimates free. Sippell, 4836 Terrace HU 8000

WIRING, repairs meters moved Miller, 6022 Arsenal HI 3194

FURNACE REPAIRING

WE CAN control rain water in your guttering and spouting needs; cleaning, painting, repairing or replacing. We are as close as your phone

Ideal Htg. & Sheet Metal

2509 MARCUS. FO. 3688.

HAVING heating troubles, call us. We service and repair all makes stokers, furnaces boilers and oil furnaces. Monarch Heating Co., 24-hour service. 1239 Hodiamont. CA. 3958.

FURNACES VACUUM CLEANED A. H. Allison Heating Co., 5167 Easton, FO 7443. CA. 7582.

GUTTERING AND SPOUTING repaired and new; furnaces repaired. Biscayne Heating & Sheet Metal Co., 3464 Osage. FL. 7556.

GUTTERING, spouting, repaired or new. Wm. George Htg. Sheet Metal, 5118 Raymond, RO. 0511.

GUTTERING, spouting, furnace repairs. Norton Sheet Metal. 4807 Oakwood, GO. 9484.

FUR REMODELING

CALL GARLANDS expert furriers for scientific storage, restyling, remodeling, cleaning and glazing of your furs.

GARLANDS
Phone MA. 1770 410 N. 6th st.

FUR COATS remodeled, cleaning, vaporizing, STORAGE, fully insured. Call BURVICK FURRIER 2602 Union. EV. 9626.

RESTYLING, cleaning, storage. THE FUR SHOP, INC. 4439 Easton JE. 2640

RESTYLING, clean, repairs, storage. CLARENCE FLETCHER FURS, 613 Locust, Rm. 511, CE. 8540.

FUR REMODELING

RICH-GLO FUR CLEANERS

Wholesalers in St. Louis and Southwestern states now, open to the public! Let us restyle, clean and glaze your old fur coat for:

$29.95

Call CH. 4796 for bonded messenger Rich-Glo Fur Cleaners, 613 Locust

GENERAL HAULING

ATTENTION—FO. 0361

Hauling any amount; camping and vacation equipment a specialty; Highway 61 and 67. Vulcan. 5010 Maple.

GENERAL hauling; ash pits hauled, yards cleaned. Foote, 1807 Stockard, HI. 7218.

AAA EXPRESS; hauling; any time; moving. 5817 Easton. GO. 0689.

LIGHT HAULING, express. Tidwell, 5883A Washington. CA. 2752.

ASHES, rubbish, etc.; at once. Payne, 4720 Newberry, LU. 6261.

HAULING of any kind. Charles Dennis, 1313A S. 8th. GA. 3399.

HAIR REMOVED

Superfluous Hair, Moles, Warts

Removed Permanently

By multiple-needle electrolysis; 15 years' experience; best medical references; cases handled personally and confidentially.

Consultation Without Charge

ESTHER L. FOX

Suite 898 Arcade Bldg.
8th & Olive CH. 5213

UNSIGHTLY HAIR REMOVED

Permanently, Scientifically, by Latest Methods. Doctors recommend. Free consultation; reasonable fee.

MARTHA M. BECKER

Suite 701 Continental Bldg.
Grand and Olive LU. 0098

UNWANTED hair removed forever; best references; expert work; 20 years' experience; thoroughly reliable. THERESA A. HEICK, 119 N. Seventh at Pine. GA. 2367.

SUPERFLUOUS HAIR removed permanently by electrolysis. Work done by graduate nurse. NIVA PHELPS, R.N., 231 Metropolitan Bldg. Grand and Olive. NE 9798

HAIR moles removed experienced. E. Callen, 1833 Railway Exchange Building CH 1269

HAIR moles, warts removed M. T PARIS 5421 Winona PL. 2802

HARDWOOD FLOORS

Hardwood Floor Refinishing

Old floors sanded, refinished; low rates; immediate service; work guaranteed MIDWEST FLOOR, 6530 Plymouth. PA. 7882.

WEST END FLOOR CO., refinishing old floors a specialty; new floors laid; right prices, prompt service; work guaranteed. Geo. Hickman, 5059 Ridge, FO. 9082.

SANDING; new, old floors; we show samples, you choose finish; quality work. Stokes, 935 S. Boyle. LU. 9323.

STRACK FLOOR CO., old floors and stairs refinished; new floors installed; estimates; work guaranteed. 2916 Cherokee. GR. 9954.

HARDWOOD floors laid, old floors and stairs sanded, refinished; work guaranteed. G. Ferguson, 4563 Forest Park, FO. 6639, after 5.

SANDING, finishing; Ho-Gra-Lac or shellac. T. G. Holt, 5063 Delmar, DE. 1234.

REFINISHING old floors and stairs our specialty; free estimates. Hill, 5012 S. 37th, PL. 6900.

FLOOR CO Refinishing; special rates. 6132 Victoria. HI. 6302.

LANDSCAPING

LANDSCAPING THIS YEAR?

For materials, flagstone, sponge rock, building stone, driveway rock, agricultural lime, sand, gravel and cement.

CALL HI. 1846
BIG BEND QUARRY CO.
Maplewood (17) Mo.

QUALITY SOD AND SEED CO. We specialize in sodding and seeding; now is the time to resod or seed your lawn; Illinois blue grass; we have lawn seed, fertilizer, sod and top soil at our store; come in and see us. 3838 Bates. PL. 2920. Estimates given. We deliver. Open Sunday 9 to 4.

FLAGSTONE WORK

Patios, walks, steps, walls, barbecue pits. Hohn, FL. 2167. 4916A Murdoch.

SHADE TREES, 12-FT. $2.50 Weeping Willows, $1.75; Evergreens, Shrubs, 3 for $1.50; Berry plants. GERN NURSERY. OPEN SUNDAY. 9336 Tesson Ferry rd. HU. 0470

PRUNING; fruit trees, shrubs, rototilling, lawn work, fertilizing, garden design. Englander, 5019 Cates, RO. 0542.

DONE IMMEDIATELY, small sodding jobs. FOOTE. 1807 Stockard. HI. 7218.

BLUE GRASS SOD, 40c sq. yd; seeding; black top soil. Alton, 1548 Carver GA. 2932.

EXPERT tree trimming, topping, removing; insured. Owen Bros., 5877 Lotus CO. 3981. Kirkwood 5694.

SODDING and seeding; top soil and manure; prompt. Britton, 1320 N. Glasgow, JE. 3767.

SODDING, top soil, small and large jobs. Hamilton, 1708 S. Hanley rd. HI. 9569.

SODDING; quick service, reliable. Polk, 3526 Lawton. FR. 4328.

SODDING, grading, top soil; hauling. Barnes, 4144 Fairfax. NE. 8110.

SODDING, landscaping and fertilizing. Jones, 2717 Hickory, SI. 6643

SODDING, seeding, top soil, Fayne, 3622A Stoddard. NE. 5631.

TREES trimmed, removed; insured. Brewer 6930 Bleeck. HI. 1321.

MISCELLANEOUS NOTICES

Construction Contractor

We design and build; remodeling and repairing, appraising, painting, concrete work, waterproofing. Winterberg, LO. 0254, 4979 Schollmeyer.

SEWING MACHINES REPAIRED in our shop; estimates; buttonhole attachments; supplies and parts of all makes VANDERVOORT 10th and Olive. CH 7500

PAINTING

PAINTING; interior, exterior; plastering, new or patch; sand finish with color, if desired; arches built; floors sanded; paper removed by steam; tuck pointing. Guaranteed. Insured. Estimates without obligation. B & M Painting Co., 5549 Cabanne FO. 4697.

RAY'S DECORATORS

Exterior, interior painting; 15 years paper hanging experience; guaranteed. 1831 Kenneth pl., LA. 2946.

INTERIOR, exterior; first class work and material; modernize your home with deep-tone colors; estimates gladly given. Pete Cento, 6026 Marquette. FL. 5448; SI. 0730.

CALL B. and G. for tuckpointing, painting, roofing, guttering, sanding, damp proofing; immediately. JE. 5028. 4068 Washington.

PAINTING; interior, exterior; spraying; since 1925; free estimates. Morton & Son Painting Co. 709 Marvin, VI. 7-1219.

CALL CO. 7624; interior and exterior painting, washing and cleaning. Bids given. JOHNS BROS., 5651 Labadie.

A CHANCE TO BID is all we ask; interior and exterior painting, expert graining. Meininger Bros. Dec. Co., 1802 Longfellow, PR. 6437.

FOR FINE PAINTING, interior or exterior call D. Fine Decorating Co., 5760 De Giverville. PA. 1216.

PAINTING, interior, exterior; 30 years' experience; reasonable. GO. 2228. Haller. 5857 Roosevelt.

INTERIOR and exterior painting; guarantee work. Sandbrink, 4238A Olive. NE. 6333. EV. 8322.

PAINTING, plastering and repairs; quality work. Renneke, 3524 S. Broadway, MO. 1963.

VETERAN WANTS PAINTING interior, exterior; prompt service. BAILEY, GA. 5727. 1908 Angelrodt

PAINTING; reasonable, prompt. Jaschke, 5219 Wells, FO. 5653.

INTERIOR and exterior Bishop, 1227 Morrison. CH. 2218.

PAPER HANGING, CLEANING

MODERN DECORATORS

Paper hanging and painting, old paper removed, plaster repaired; no job too big or small; work done soon and guaranteed. MO. 1720. 2267 Indiana.

AL'S STEAM SERVICE

FAST CLEAN CAREFUL

WALLPAPER REMOVING

LA. 3843 2361 S. 39th

THE HOME DECORATING CO. Paperhanging and interior painting; work done myself. Call after 5 p.m. 3095 Enright. FO. 8926.

ABSOLUTELY NO MESS. Paint washing, paper cleaning; references. Reid Bros., 3722 Lincoln. LU. 2483.

PAPERING, painting, paper removed. plastering; 22 years' experience. Hyslop. 2351 Whittemore. SI. 0001.

FOX WALLPAPER CLEANING CO. Painting, wall washing; no job too large or small. 21 N. Boyle at Lindell. LU. 0165.

GENERAL housecleaning, walls, woodwork; paper cleaning, etc.; no mess; reasonable. Norman. 15 S. Spring, MO. 5447.

PAPER CLEANING; reasonable. Call evenings after 5 p.m.; estimates given. Schade, 3504 S. Jefferson, Sidney 8522.

CLEANING, washing, painting, papering; steaming. Derleth, 5703 Highland. MU. 3885.

WALLPAPER cleaning, wall washing; price reasonable. Roth, 5593 Page, Fireside 6485.

WALLPAPER REMOVED, steam method. Fix It Shop, 5175 Kensington, FO. 9105.

PAPER HANGING, CLEANING

PAPERING and patch plastering; arches installed. Pringle. 1510 Pennsylvania, SI. 0834.

PAPERING, plastering, painting, cleaning. Lutz, 3014 Park, SI. 5087.

PAPERING and cleaning; reasonable. Bergstein, 8210 Virginia, PL. 4332 after 6 p.m.

PAPERHANGING, steam scraping; neat work. Jarvis, 5219 Wells. FO. 5653.

PAPERHANGING, painting, floor sanding. For estimates call GR. 6478. Perry, 1644A Texas.

WALLPAPER REMOVED; steam method; reliable; steamers rented. Everett, 5256 Delmar. FO. 1816.

PAPERHANGING, painting; prompt, efficient; guaranteed. N. Smith, 1235 S. Broadway. GA. 2185.

PAPER cleaning, paint washing; white; 15 years' experience. DeWitt, 1641 Ohio. LA. 6241.

FOR THE BEST paperhanging and cleaning, L. Backer, PR. 1487, 3206A California.

PAPERING, painting, plastering, cleaning; interior, exterior painting. Duncan, 7213A Minnesota, GA. 7859

PAPER CLEANING and wall washing. E. H. Tatham, 1951A North Market. MA. 4997.

PAPERING, cleaning; paper for sale. C. Stuart, 2600 S. Broadway. GR. 3282, after 4.

FOR FINE paper hanging and painting call D. Fine Decorating Co., 5760 De Giverville. PA. 1216.

VETERAN NO. 2; paper hanging, painting, paper removed by steam; prompt. CE. 3274, Couch. 1045 Allen

PAPER cleaning, painting, washing. Mueller, 4539 Parkview. RO. 1437

ALTERSON, interior, exterior; free estimates. 1456A Rowan, MU. 6741

PAPERING, painting; immediately. ZACHER, 3502A Iowa. PR. 1334.

PAPERING; immediately; prompt. Reese, 1950 Palm. MA. 0759.

STEAMING, papering painting. RO. 7840. HALL, 5045A Delmar.

PAPERING painting, plastering. Smith, 1707A S. 9th. CH 9699

PAPERING, painting, prompt. Chitwood, 3612 N. 19th. CH. 3565.

PAPERING, painting; immediately. Reese, 3612A N. 19th, MA. 4723.

PAPERING; immediately PROMPT. Chitwood, 2711 N. Spring, FR.2659

WALLPAPER cleaning; reasonable. Elmer, 3310 S. Compton. PR. 1466

PAPERING, painting; immediately. Farer, 1446A Hamilton, MU. 8318.

PAPER HANGING; reasonable; good work. Dott 4049 Maffitt. JE. 5610

PLASTERING

CEILING PATCHES; arches; texture; all types. Manning, 1652A S. Jefferson. PR. 0518.

PATCH plastering, waterproofing, general remodeling work. Duncan, 7213A Minnesota. GA. 7859.

PATCH PLASTERING cement work, waterproofing and concrete. R. Lewis. 4023 N. 23rd. CH. 8846.

PLASTERING AND PATCHING, waterproofing; insured; terms. Moore, 1448 E. Prairie, CE. 0916.

PATCH PLASTERING; reasonable. Serviceable Plastering Co., 712A N. Taylor LU. 3842.

PLASTERING; old or new. Dowell. 228 Sidney, GR. 8907.

CALL for plastering. H. L. Lewis. 5716 Enright. DE. 4071.

PLUMBING

PLUMBING and heating; sewers opened with electric cable. H. W. Easter, 4338 Manchester. JE. 6432

SEWER CLEANING; Olson's Roto Rooter. CA. 5654. 1326 Ferguson.

BAILEY'S electric sewer and drain cleaning. 7125 Southwest. ST. 7757

SEWER REPAIRING a specialty. Kellogg. 6207 Arsenal. HI. 2217

SINKS and water heaters installed. Krachenberg, 6206 Reber, ST. 3990

ROOFING AND SIDING

SHINGLE ROOFS

Flat Roofs, Rock Wool Insulation Blown in, Brick and Asbestos Siding, Also Aluminum Screen Windows and Awnings.

EXPERTLY INSTALLED
NO DOWN PAYMENT
36 MONTHS TO PAY
CALL DE. 1111
HILL-BEHAN LUMBER CO.
6515 PAGE ST. LOUIS, MO.

CALL CA. 7881
For
ROOF REPAIRS
Immediate Service
Franklin Roofing Co., 1058 Jackson

WIND DAMAGE REPAIRED. All types of roofs; for complete roofing service, Call Doyel & Co., 3868 Park, SI. 6211.

ALL TYPES roof repairs, work guaranteed; insurance work welcome. Coleman Roofing & Siding Co., 4939 Blow. PL. 3308.

GUTTERING cleaned, repaired; roofing; slate, tile; guaranteed. Dabbs. 4342 McPherson. JE. 2483.

A HOLE IN YOUR ROOF or a whole new roof? Frederic. JE. 0812. Estimates. 4280 Natural Bridge.

ROOF AND CHIMNEY REPAIRS. Fritsch, 2247 Missouri. GR. 8746.

ROOFING, siding; terms. Royal, 2927 Park, GR. 6124, CH. 2940.

Upholstering, Furniture Repairing

FURNITURE repaired and polished in your home; reasonable. Max, 563 N. Skinker. DE. 1234.

UPHOLSTERING, cushions rebuilt. Byington, 7822 Folk. HI. 0796.

VENETIAN BLINDS & SHADES

RETAPED, repaired in home. Rhoades, 4817 Easton. FO. 3635.

EDUCATION

SCHOOLS AND INSTRUCTION

HUNDREDS OF American Television TRAINED MEN

ALREADY IN TOP-NOTCH TV POSITIONS. MANY MORE ARE NEEDED.

Television Cameramen.
Broadcast Engineers.
Studio Technicians.
Stage Directors.
Technical Directors.

The door to big pay in Television is open to American Television graduates because AMERICAN TELEVISION AND ONLY AMERICAN TELEVISION OFFER THESE ADVANTAGES:

Largest television school.
Best equipped laboratories.
Industry recognized training.
Actual experience (not correspondence lessons).

Find out how you, too, can cash in on Television. Fully approved for veterans and non-veterans.

WHEREVER AMERICA ENJOYS TELEVISION YOU'LL FIND AMERICAN TELEVISION TRAINED MEN ON THE JOB.

Write, phone or inquire in person today.

AMERICAN TELEVISION.
721 OLIVE. CH. 8996.

LEARN A SKILLED TRADE: Full or part time day courses:

Air Conditioning, Carpentry.
Automobile Repair, Lithography.
Architectural Drafting, Plumbing.
Mechanical Drafting. Welding.
Electrical and Electronics.
Electrical Appliance Service.
Machine and Shop Practice.
Radio and Television.
Power Plant Operation.
Pattern Making. Refrigeration.

Evening instruction also available. GO TO RANKEN, a school which specializes in quality instruction. New students admitted NOW. The DAVID RANKEN JR. SCHOOL OF MECHANICAL TRADES, 4431 Finney, St. Louis, Mo. FR. 0233. Approved for Veterans' Training.

AVIATION TRAINING

ST. LOUIS SCHOOL OF AERONAUTICS

Wishes to announce a COMBINED AIRCRAFT and ENGINE MECHANICS class STARTING MONDAY, MAY 9TH. Applications are now being accepted for this class. Job placement service upon graduation; approved under G.I. bill; living accommodations available. For information write, visit or call

St. Louis School of Aeronautics
KRATZ AIRPORT, St. Louis 21, Mo
Phone TErryhill 5-3130.

LEARN WELDING

Enroll now: day and night classes in acetylene and electric welding; approved for veterans' training by the State Department of Education and PL 346.

ATLAS ALUMINUM WELDING CO.
2913 N BROADWAY CE. 1111

BIG DEMAND for MOLER trained barbers, 6 months course qualifies, call or write MOLER COLLEGE. 521 Washington CE 3582

Switchboard Training

Learn Our Easy, Modern Way.
BUDGET PLAN.
Free Placement Service.
MIDTOWN SWITCHBOARD SCHOOL
Day or Evening Classes.
3738 WASHINGTON LU. 7300

BIG DEMAND FOR NURSES

Practical nurses are needed now. High wages, pleasant work. Learn in your spare time. For free information regarding afternoon and evening classes, open to all women 17-55, write, phone or visit

NATIONAL SCHOOLS
4487 Olive st. LU. 0280

LEARN MEAT CUTTING in 6 short weeks at Toledo. Actual practice; big-pay jobs; get own store; people must eat; established 25 years; G.I. approved. School catalog FREE. Write today. National School Meat Cutting, Dept. 2, Toledo, Ohio.

WATCH MAKING

Enroll now, new class forming; St. Louis School of Watch Making, 4003 Delmar, JE. 5391. Approved for veterans training.

SCHOOLS AND INSTRUCTION

Take This SHORT CUT to GOOD PAY

Learn one of these trades, easily, quickly, thoroughly.

ELECTRICITY
DIESEL

GOOD MONEY, STEADY JOB and SECURITY can be yours in a short time in one of these "live" industries

BAILEY TECH IS CENTRALLY LOCATED
Approved for veterans' training. Non-veterans can train under our new Student Budget Plan.

BAILEY TECH IS A FRIENDLY PLACE
No prior experience or special educational background necessary. Assistance is given in locating part or full time employment while in school and after graduation.

REQUEST OUR FREE BOOKLET
This helpful and interesting booklet (sent free by return mail) is for ambitious, forward-looking men who want to better themselves and protect their "after boom" chances for permanent and profitable employment.

BAILEY

TECHNICAL SCHOOLS
1649 S. GRAND
ST. LOUIS 4, MO.
PHONE: PR. 7369 or PR. 7860
Office hours 9 a.m. to 9 p.m.
Monday through Friday
9 a.m. to 1 p.m. Saturday

Come in and ask for our Mr. Al Hambley or if you prefer, you may phone, mail this ad or a postcard, and ask for our free booklet No. 1. State subject in which you are interested.

Name ____________

Address ____________

CITY ________ STATE ____
(Arrangements for out-of-town students.)

EARN MORE

INDUSTRY NEEDS MEN!
IN
AIR-CONDITIONING
AND
REFRIGERATION

Practical Shop Training QUALIFIES YOU

for a well-paying job or business of your own in this fast-growing field. Visit this modern school; see what SPECIALIZED training will do for you; refrigeration training is our business—not just one of a number of courses. Morning, afternoon or night classes. Take Manchester car to Ecoff av. Open daily 8 a.m. to 10 p.m.; Saturday, Sunday, 9 a.m. to 5 p.m.

See for Yourself—Visit

The St. Louis School for Refrigeration

Immediate openings in classes now forming.

6767 SOUTHWEST ST. 7676
Approved for Veterans Training.

MEN

19 TO 45

Train for railway communication; numerous openings; jobs in this field work 40 hours, receive pay for 48 hours plus 7c per hour; 14 graduated and placed this week; approved for veteran training.

Railway Communication School
4509-11 Delmar.

LEARN DIESEL

Increase your earning power. Day and night classes approved for G.I.s and civilians. Visit, write or phone.

DIESEL TRAINING, Inc.
2330 N. 10th st. CE. 3132.

WATCH REPAIR, ENGRAVING

Good income, pleasant environment. Day and evening classes. Approved Veteran Training. Enroll now.

Midwest School of Horology
7127 S. Broadway. LO. 2441

LEARN any of these trades: Upholstering, cabinet making, mechanical drawing and commercial art; day, evening classes now forming; make application. NE. 1262. Woodcraft Institute, 4014 N. Grand. Approved veterans' training.

HIGH SCHOOL

Complete your high school at home in spare time with AMERICAN SCHOOL; no classes; texts furnished; diploma awarded; free booklet; P.-D. 1. Write American School, St. Louis Office, Box 1164, Central Sta., St. Louis 1. Mo. or phone VI. 7-1545.

BEAUTY CULTURE SCHOOLS

LEARN BEAUTY CULTURE: big demand for Moler trained operators. Day or evening classes. Call or write for free booklet Moler College, 521 Washington. CE. 3581

BEAUTY CULTURE; a career. Marinello System; free booklet. City College, 203 N. 7th, GA. 7164

SITUATIONS WANTED

SITUATIONS—MEN, BOYS

DO YOU NEED DEPENDABLE PART-TIME WORKERS FOR OFFICE, SHOP, FACTORY, WAREHOUSE, RESTAURANT? IN FACT, JOBS OF ALL KINDS. AVAILABLE MORNINGS, AFTERNOONS AND EVENINGS, TO SUIT YOUR NEEDS. OUR STUDENTS CAN BE DEPENDED UPON TO DO A GOOD STEADY JOB. FOR RELIABLE WHITE OR COLORED HELP. CALL MR. STEINMETZ ST. 8168.

ATTENTION

Married man; experienced sales, clerical; available evenings, Saturday p. m. FL. 4523.

AUDITOR, desires extra work; bookkeeping, etc.; at home or office. DE. 0247.

AUTO MECHANIC, age 20; experienceZ Ranken graduate. EV. 2326.

BARTENDER, A1; available May 2; age 49; neat, reliable; prefer vicinity West or Northwest; top references. EV. 0545.

BARTENDER, sober, reliable; good reference. FR. 5476.

BOOKKEEPER; part-time; complete accounting, statements, balances, taxes, setup. LA. 7106.

BOY, 16, white; wants steady employment; willing to learn. CO. 3981.

BOY, young; shoeshine, dishwasher, porter. NE. 8946.

CARPENTER, rough or finish remodeling. Call Scott, PR. 3380.

CHAUFFEUR or truck driver; colored; married; willing worker; 15 years experience; reference; know city and county well. LU. 0541.

CHAUFFEUR, truck driver; willing to travel; express driver. FO. 2197.

CHEF or chef steward; best of references. Call PL. 8569.

CHEF; colored; experience; day or week; no night hours. JE. 5607.

CLAIMS ADJUSTER; background in law; no degree; 25; no car. Box P-25. Post-Dispatch.

COMPOSITOR; experienced. DE. 2165.

DISABLED VETERAN desires light assembly work to do at home. SI. 5225.

ENGINEER, graduate chemical; experienced process work; excellent scholastic, sound professional record; active; references. Box P-384, Post-Dispatch.

GENERAL CARPENTER; repair, remodeling; all general carpenter work. DE. 8194.

GRADING CONTRACTOR, colored; experienced dumper. Box P-73, P.-D.

HOUSE, chauffeur, yard man; 15 years' experience. LU. 7373.

JUNIOR METALLURGIST desires position with St. Louis organization; development or production preferred. CH. 1843.

MAINTENANCE MAN; carpenter, plumbing and electric. RO. 0803.

MALE NURSING SERVICES given in return for living quarters and salary; psychiatric specialty. CA 6680.

MAN, colored; horse trainer, rider of show horses, allround hand with horses; references. JE. 3283.

MAN, 32, colored, wants work; any kind, day or night; willing worker. CE. 4916.

MAN; warehouse or stock; able; body weight 210. FO. 9225.

MECHANICAL foreman; fully qualified; construction or repair work. Fifteen years experience; four years supervision. Salary six thousand or over. Box J-400, P.-D.

ODD JOBS wanted; men available for yard work, window washing, scrubbing, cleaning walls, general labor. Call CE. 7858, Salvation Army.

SITUATIONS—MEN, BOYS

PURCHASING AGENT

33; expertly trained; good education; now employed; desires change; has been very successful in buying for a manufacturing concern in a highly competitive line; salary open. Box B-327, Post-Dispatch.

RAILROAD YARD CLERK

Needs position; 15 years experience; all phases yard, clerical duties. Hemlock 3431M.

REFRIGERATION SERVICE MAN, some experience. FR. 0243.

SALESMAN; now employed; late 30s; intangibles or tangibles; now calling on 2500 companies; no car. Box P-407, Post-Dispatch.

SALESMAN, local wholesale; no car experienced; 25; 3 years college. Box P-386, Post-Dispatch.

SALES SUPERVISOR

Ten years' supervising retail and wholesale salesmen, 42 years old, good references. Box E-311, P.-D.

SUPERVISING, instructing chef 12 years; food costs, buying, handling help. Owned, operated own restaurant 5 years. Box P-48, P.-D.

TRACTOR-TRAILER DRIVER

Over the road; 5 years experience, GR. 4312.

UNDERWRITER TRAINEE; have tests indicating the ability is there. Am 25. Do you have the opening? Box P-212, Post-Dispatch.

UNIVERSITY student desires employment during summer months; miscellaneous experience; references; St. Louis residence. Write T. D. No. 3, B-107, Columbia, Mo.

VETERAN; can you use a veteran about 25 years of age, who is willing to work for 75c an hour? Will do labor or factory work. GR.5240

VETERAN; colored; needs work desperately; wife expecting baby. Can you help me? LU. 7015.

SITUATIONS—WOMEN, GIRLS

ADDRESSING envelopes at home. ST. 5803.

BUSINESS WOMAN, 25, single, 9 years' secretarial experience. Box E-364, Post-Dispatch.

COLORED; elevator, light factory or stock clerk. JE. 4326.

COMPTOMETER, experienced; 4 operations. Call CO. 9247.

COUPLE; take care of house with help; will travel. Box C-143, P.-D.

GIRL, colored, desires shirt line work; 2 or 4 unit; experienced. Hemlock 2622 Sat. 8 till Mon. 10 a.m.

GIRL, colored; laundry work by day; experienced on shirts; or bundles to bring home. JE. 3478.

GIRL; colored; trained practical nurse; private duty preferred; 48 hours week; references. FO. 1465.

GIRL; colored; cleaning by day; experienced. LU. 4794.

GIRL, colored; laundry; private family; $5.20 day. FR. 8305.

GIRL; colored; day work; Monday, Wednesday, GA. 5297.

GIRL, colored; day or week work; reliable. NE. 8770

GIRL; waitress work day or weekly. NE. 3459.

GIRL, colored; cleaning, assist ironing and children; 4 days. LU. 5984.

GIRL, work after school. FR. 2452 evenings.

GIRL; colored; 5 half days cleaning; home, office. FR. 6043.

GIRL; colored; work by day; reference. CO. 0894.

GIRL; colored; clean, in home or office; experienced. NE. 6455.

GIRL, colored; wants work 3 nights a week. JE. 1698.

HIGH SCHOOL GIRL; light housework after school. NE. 8113.

LAUNDRESS, white; work done in my home; your entire family bundle done the right way, everything beautifully finished. SI. 2748.

LAUNDRESS ironing; Wed., Thurs., Fri.; reference. JE. 8563.

LAUNDRESS; colored; by day; references. LU. 5846.

LAUNDRY, nurses' uniforms, hotels and hospitals; reasonable, in my home. CE. 9635.

LAUNDRY, done at my home; references. NE. 0263.

MAID, colored; day work; references. LU. 0581.

PAY ROLL CLERK; comptometer experience. Call CO. 9247.

P.B.X., prefer cord board. No Saturdays. VI. 7-1861.

PRACTICAL NURSE

Experienced in doctor's office and mental cases. Day work preferred. MU. 7165.

PRACTICAL NURSE; home or hospital; call after 4 any evening. JE. 5674.

SECRETARY, private, to executive; capable of assuming responsibilities; shorthand or Ediphone; 19 years' experience; age 36; 5-day week. Box C-136, Post-Dispatch.

SILK FINISHER; wool presser; experienced; reference. CE. 4093.

SPECIAL TYPIST, colored; at home; copy work, listings, letters, school work, etc.; references. LA. 5890.

STUDENT, colored; practical nurse; would like part-time work. Call GR. 6706.

TYPIST; expert; desires addressing, typing, etc., at home; will pick up and deliver. PR. 7785.

TYPING at home; 5 years' experience; excellent work. JE. 9459.

UNDERWOOD bookkeeping machine operator; 2 evenings a week, 3 hours an evening. GA. 3620.

WAITRESS; experienced; 3 p.m.-12. Atwater 2656M.

WOMAN; 23; work split hours in doctor's office; experienced; can handle all office and bookkeeping work. HI. 9121.

WOMAN, middle-aged; factory sewing done at home; any kind. GO. 5612.

WOMAN, colored; maid work; nights, 11 p.m. to 7 a.m. MA. 7273.

WOMAN; colored; days or cleaning stores; experienced, references. Wabash 7105.

WOMAN, colored; experienced cleaning, ironing; $5.20 by day. JE. 1630.

WOMAN; colored; laundry or cleaning, $4.20 day. MA. 2748

WOMAN; colored; day work; cleaning or laundry. NE. 8280.

WOMAN; general cleaning; 5 days week; $5.20. Atwater 2473W.

WOMAN; colored; day work; experienced; reference. LU. 3977.

WOMAN, colored; day work; $5.20 day. MA. 7446.

WOMAN; colored; ironing, cleaning; Saturday. Monday, $5.20. NE. 1956

WOMAN, colored; day work; Tues., Wed., Fri. JE. 9726.

WOMAN, colored; part time work, 8 to 12; references. GA. 1296.

WOMAN, colored; bus girl, waitress; references. LU. 6552.

WOMAN; day or week work. JE. 7112.

WOMAN; colored; day work; good references; $5.20. LU. 7371.

YOUNG lady desires position as secretary, receptionist to physician; experienced. Box C-132, P.-D.

YOUNG WOMAN; experienced; neat and attractive; desires position in sales or office, knowledge of bookkeeping and typing. Box B-118, Post-Dispatch.

HELP WANTED

HELP WANTED—MEN, BOYS

IS YOUR JOB PERMANENT? We need 20 men to fill openings in butane and propane gas work; jobs available in sales, service and installation work; men, white, 21 to 35, some knowledge of mechanics, free to re-locate, with high school education or its equivalent. If you are interested call MR. JOHN E. BROCK, CE. 7200, BETWEEN 1 AND 9 P.M., MON., APRIL 25, OR TUES., APRIL 26.

AIRCRAFT AND ENGINE MECHANICS

Licensed only; interviews Tuesday and Thursday eves, 5 to 8 p.m.; Sunday, 2 to 4 p.m.

REMMERT-WERNER, INC.
Lambert Field

ART DIRECTOR, state fully experience and other supervisory qualifications; salary open; replies confidential. Box B-255, Post-Dispatch.

ARTISTS

Color sketch and black and white keyline experienced only; lettering skill important; good salary; liberal employe benefits; our employes know of this ad. Box C-111, P.-D.

ARTIST; experienced in display and exhibit designing or general advertising lay-out; must have samples. Give qualifications and salary required. Box C-66, Post-Dispatch.

ARTIST; for general display studio art work in tempera and oil paints; must have samples. CE. 3170. Mr. Smith.

ASSISTANT MANAGER

Training period provided, no car required; salary while training; must have sales experience. See Mr. A. Caras between 9-12, Singer Sewing Machine Co., 7324 Manchester.

ASSISTANT SALES MANAGER; state age, salary and experience. Box B-18, Post-Dispatch.

ATTENDANT in men's locker room. Private country club. Live on premises. Prefer single man. State age, references and qualifications. Box B-147. Post-Dispatch.

Automobile Parts Counter Man

Ford experience preferred. Apply
JOE SIMPKINS, INC.
6421 EASTON

AUTO MECHANICS

Must be thoroughly experienced and have own tools. Excellent working conditions.

E. M. STIVERS, Inc.
6320 Delmar

AUTOMOBILE BODY MAN; 1st class only. Reis Automobile, 711 Rosedale CA. 0058.

AUTO MECHANIC; DeSoto and Plymouth cars. Goldbeck Motors Inc., DeSoto-Plymouth Dealer, 5148 Natural Bridge. MU. 3708.

HELP WANTED—MEN, BOYS

AUTO PARTS CLERK, part time, 4 days weekly, starting 1:00 p.m. 3608 N. Grand.

AUTOMOTIVE MACHINIST; experience necessary. 7330 Easton.

BAKER'S HELPER

Some experience, will consider trainee Box B-274, Post-Dis.

FRIDAY NIGHT BAKER

Experienced. Box C-65, Post-Dis.

BARBER; steady, sober man. Apply 128½ N. Main, Edwardsville, Ill., or phone 386-R.

BOOKKEEPER OR JUNIOR ACCOUNTANT

Take complete charge of books for established manufacturing company; give details and references. Box C-299, Post-Dispatch.

BOYS

For general factory work.
THE ALLIGATOR CO.
4171 Bingham.

BOY or MAN—White

Light work. Room 102, 4030 Chouteau.

BOY, white; errands; must be 16 or over; 5-day week. Apply 1415 Pine.

BOY, colored; work in shoe shining parlor, 908 N. Taylor. Do not phone

BOY or man, to work in restaurant. 4332 Clayton av., near Newstead.

BUNDLE BOY, over 16; white. MORGAN'S LAUNDRY, 3027 Park

BUSHELMAN TAILOR; men's clothes; steady, sober. Apply 501 Pine.

BUTCHER'S HELPER, white, age 21 to 35; hours 6 a.m. to 3 p.m.; 6 days per week. Apply Personnel Office, BARNES HOSPITAL.

CABINETMAKER, experienced store fixtures; steady work, good wages; state experience. Box C-36, P.-D.

CABLE SPLICER

Must be thoroughly experienced in splicing lead-covered telephone cable. Also willing to learn power cable splicing.

SHELL OIL CO.
WOOD RIVER, ILL.

CASHIER CAR DISPATCHER IN GARAGE. CAPABLE MEETING PUBLIC; NEAT APPEARANCE. BOX C-237, POST-DISPATCH.

CASUALTY UNDERWRITER; experienced all lines; downtown location branch office of rapidly expanding company; 5-day week; excellent starting salary. Call CH. 0909 for appointment.

Chauffeurs, 25-45; drive Yellow taxicabs; know city; references; salary and commissions. Apply 9:30 - 12 noon, 3320 Pine.

CHAUFFEURS, must be over 25; know city. Apply 10-12, Ace Cab Co., 1835 Washington.

CLERICAL and stock work; single; good handwriting; good at figures; must drive; permanent position. Karl Baer Jewelry Co., 425 De Baliviere.

CLOTH SPREADER

Experienced.
THE ALLIGATOR CO.
4171 Bingham.

COMPOSITOR and job press feeder. 3556 Shenandoah, LA. 3500.

COMPOSITOR; make-up, lock-up; experienced. Strickland, CE. 7260.

COOK-SANDWICH MAN; some experience; white or colored; good transportation to club. See Chef, Glen Echo Country Club.

COOK; night work, steady, sober, reliable; hotel experience. Apply to Chef, Van Horn's, 309 N. Jefferson.

COOK, white; cold meat station. RO. 2500; Ward.

COOK; coffee shop. Apply chef, Sheraton Hotel, 3701 Lindell.

COUNTER AND GRILL MAN; must be experienced. TOM'S, 8th and Pine.

COUNTER AND GRILL MAN; experienced; $40 start, meals and uniforms furnished. Take Goodfellow bus. 6225 West Florissant.

COUNTER AND GRILL MEN

Top wages. 3625 N. Grand.

COUNTER-GRILL MAN; experienced; neat appearance; no Sundays. WOHL'S, 214 N. 7th.

COUNTER AND GRILL MAN. Call ST. 4433.

CUTTERS, experienced on dresses; steady job, union shop. Dorsa Dresses, 1007 Washington.

CUTTER for spreading and cutting in garment factory. CHAMP MFG. CO., 900 Hodiamont.

DOUGHNUT CUTTER; experienced in folding doughs. Apply to Walter Short, 5546 Easton, after 4:30 p.m.

DRAFTSMAN; young men, 2 years' experience; prefer graduates of technical schools. Moloney Electric Co., 5390 Bircher.

DRIVERS

Must be over 25 and know county. Apply 8655 Maryland.

CA. 2839

DRIVER; retail cleaning plant; $40 to start. Box B-79, Post-Dispatch.

DRUG CLERK, experienced; references. Katz Drug, Union and Delmar.

DRUGGIST, active; full or part time. FO. 4700.

Educational Specialist

For vocational school; steady year round. Box C-291, Post-Dispatch.

ELECTRICAL ENGINEER capable of performing complete electrical working drawings and specifications for a leading southwestern firm of architects and engineers. Write to George L. Dahl, Architects and Engineers, 2101 N. St. Paul st., Dallas, Tex.

ELEVATOR OPERATOR, 1; white; experienced; not over 50 years old. Mississippi Valley Trust Bldg. office, Room 411, 506 Olive.

ERRAND BOY, white, over 16. Eisenstadt Mfg. Co., 317 N. 11th, 3rd floor.

ERRAND BOY; young; references required; permanent; opportunity for advancement. CE. 4916, 415 Lucas

ESTIMATOR AND ENGINEER; for excavating and grading; first class. Box B-42, Post-Dispatch.

FARM HAND; experienced with stock and machinery; good salary and house. Mingis, Route 3, Mexico, Mo.

FILLING STATION attendants; 25-45, no experience necessary, will train, no washing, greasing, repairs; St. Louis, St. Louis county and Jefferson county; permanent. Al Vogt, 7300 South Broadway.

FRY COOK. Apply Fairgrounds Hotel.

FUR CUTTER; steady work. Box L-283, Post-Dispatch.

GENERAL OFFICE WORK, 18-35, physically fit, must know typing, mimeograph, some experience on mechanical drawing would help. State age, last employment, salary expected. Box B-100, Post-Disp.

GRILL AND STEAM TABLE MAN

Must be experienced, able to furnish local references; salary $50 week; 6 days per week. 6329 Easton.

GRILL MAN; must be experienced. Hogan's Grill, 1122 N. Union.

GROCERY CLERK, over 18, for stock room; one living in Kirkwood or vicinity preferred. 10260 Manchester rd.

HAIRDRESSER; $200 month and commission to start. JE. 2423.

HANDY MAN, white; stay on place. 1900 California.

HAT BLOCKER; good proposition for experienced man. DE. 3888.

INSPECTOR

Experienced with precision inspection of machine parts for heavy equipment. State age and past employment.

BOX E-216, POST-DISPATCH

INSPECTOR; familiar with sheet metal fabrication; inspect production parts and assemblies and check to prints; must use some precision instruments; give age, experience, wage expected in reply. Box C-57, Post-Dispatch.

INSTALLERS, carpet and linoleum mechanics wanted. Apply 301 S. Grand; Mr. Horner.

INSTRUCTORS WANTED. Must be qualified with more than 3 years' experience beyond learning stage or hold M.E. degree with major in diesel or equivalent; state qualifications fully. Box R-399, Post-Dispatch.

INSTRUCTOR, chemistry and bacteriology; M.S. or B.S., desirable full time position. Box L-321, P.-D.

INSTRUCTOR; photography; portrait; commercial. Gerhard, JE.2747

JIG BORE OPERATOR; requires man with previous experience close tolerance work; evening shift, 3:30 to midnight. Apply Emerson Electric, 59th and Industrial av., Washington Park, Ill.

LANDSCAPE LABORER; some experience. RO. 0542.

LAUNDRY HELP; wringer man; colored. Superior Laundry, 1745 S. 18th.

LAUNDRY ROUTE MEN; must furnish cash bond. Superior Laundry, 1745 S. 18th.

Liquor Salesmen

Offering top salary in St. Louis for experienced liquor package salesmen; commissions; good management possibilities; investigate. Apply Katz employment office, 7th and Locust.

MAINTENANCE HELPER; white; to assist with elevator, sprinklers, heating and plumbing repairs; steady work; $40 week; state experience, age and references. Box C-288, Post-Dispatch.

HELP WANTED—MEN, BOYS

MACHINISTS JOURNEYMEN

For precision horizontal boring mill and large engine lathe work.

JOHN RAMMING MACHINE CO.
4591 McREE

Maintenance Man

Experienced electrical refrigeration, air conditioning; steady position, good salary; with restaurant. Box B-256, Post-Dispatch.

MAN

To manage small department store in Southeast Missouri; must have chain store experience; reference; good salary. Write or call

LOUIS BAKER
1307½ WASHINGTON AV.

MAN, energetic, age 22 to 35, for shipping room and local truck delivery with well established company offering good future. Apply 9 to 11 a.m., Puritan, 4526 Olive.

MAN, grounds; experienced, with power mower, tractor, etc.; near Clayton and Ballas rds.; give age, references and past experience. Box C-262 Post-Dispatch.

MAN, white, experienced; drive and help on ice and coal truck; half time at present; extra money wheeling coal in basement. Apply after 4. Jorgen, 2841 Shenandoah.

MAN, 40-60, part-time weigher at public scale, good handwriting and accurate arithmetic required; hours 5 p.m. to 10 p.m., 5 days. Apply 900 S. 8th st., week days.

MAN to collect and sell insurance; salary to start $52 per week; training given; car essential. Phone CE. 7939.

MAN, mechanically inclined, for factory work; start $196. Write fully, giving age, height, weight, experience. Box C-51, Post-Dis.

MAN to learn sewing machine adjusting; steady work. See Mr. A. Caras, between 9-12, Singer Sewing Machine Co., 7324 Manchester.

MAN; reliable; for field work and help load truck. Apply Maurer Bros. Market, 10246 Natural Bridge rd.

MAN; handy with tools, painting, plumbing, electric, steady job. Shelby Hotel, 508 Pine.

MAN; white; experienced in cleaning and maintaining office. Apply 1470 S. Vandeventer.

MAN, to take care of fishing boats. 1064 Garth, after 5.

MAN; work on garbage, ash truck; steady. EV. 2468, after 7:30 p.m.

MAN; experienced selling office supplies. Box B-397, Post-Dispatch.

MECHANIC

Sewing machine; experienced; single needle Singer, class 111 and 241; 2 needle Union Special Wilcox and Singer off arm.

THE GROVE CO.
410 VALENTINE CH. 2267

MECHANICAL ENGINEER; engineering graduate, preferrably between 30-40, to supervise plant maintenance and repair program; please include education, age and a resume of your experience in letter of application. Box C-245, Post-Dispatch.

MEN---2

To learn heating and air conditioning business; rapid advancement and good pay while you learn; no labor or mechanical work. Apply in person; no phone calls.

Holland Furnace Co.
1118 ST. CLAIR
East St. Louis, Ill.
Ask for Mr. Elliott.

MEN

For landscape nursery work. Apply in person.

AMBO BROS. NURSERY
McKnight rd., 1 block south of Delmar.

2 MEN

28-35; intangible sales, organizational, promotional and public relations experience. Business and educational background; must be adaptable to association with business executives and high school young people; salary open. Call LU. 0566 or write Box B-250, Post-Dispatch.

MEN; neat appearing, with car, to service J. R. Watkins route; excellent earnings based on sales; outstanding opportunity for college student, full or part time. J. R. Watkins Co., 453 N. Boyle, 1847 St. Louis, East St. Louis, Ill.

MEN, 23-35, guard and signal work; night hours; steady employment; vacations; pension plan; must pass medical examination and have A1 references; otherwise do not apply, state age, phone number, etc. Box B-218, Post-Dis.

MEN—COLORED

Age 25-45; earn $50 to $75 week; sales and canvass; experienced preferred. Apply Koonce, 1221 N. Grand, 8 a.m.

MEN, colored, neat and intelligent, to handle reliable line of cosmetics and household products; high pay based on sales; free training. J. R. Watkins Co., 8 to 10 a.m., 4 to 6 p.m., 4466 Easton.

MEN, to work with salesmen, no selling; married preferred; good pay. 2206 S. Broadway, 1 p.m.

MEN; experienced truck body and trailer setup and welders. Apply 700 N. 20th.

MONOTYPE keyboard operator, day work. Buxton & Skinner, 306 N. 4th.

MULTILITH OPERATOR

Experienced color work; excellent opportunity with progressive company. Mr. Urvater, 5147 Brown.

OFFICE BOY, good opportunity for advancement with new company; must be 18 years of age. Drop us a line and tell us why you can qualify. Box C-239, Post-Dispatch.

OFFICE BOY, 18 or over; permanent; handle miscellaneous clerical duties; able to drive car; 5 days. Shampaine Co., 1920 S. Jefferson. SI. 7414.

ORDERLY, 30-45; must be experienced in hospital work; good salary, plus full maintenance. For appointment call Walnut 2305.

ORDER FILLER, wholesale plumbing supplies; must be experienced; state qualifications. Box E-178, Post-Dispatch.

PAINTERS

First-class only; established shop.

WIDBIN BROS.
5433 Easton.

PAINTERS, 2; must be good mechanics; work mostly in Kirkwood and Webster. Box C-90, Post-Dis.

PANTRY MAN, all-around. Van Horns Farm, 9321 Litzsinger rd., Brentwood, Mo.

PART-TIME office work, 5 hours daily; experience essential. 3608 N. Grand.

PASTRY ICER; permanent, experienced preferred; will train good beginner. Box C-319, Post-Dispatch.

PIN BOYS; 16 years or over. Fray's Bowling Alley, 7579 Olive Street rd

PIN SETTERS; experienced. EV. 8-65.

PLASTIC ENGINEER

Have thorough knowledge of making and developing Extrusion Dies. Box N-251, P.-D.

PLUMBER for jobbing work. Must be a good lead worker. State experience and straight salary wanted for year around work. Must have city license. Old established shop. Box C-209, Post-Dispatch.

POLISHER; stainless steel, sheet metal; experienced. Shampaine & Co., 1920 S. Jefferson.

PORTER; white; man or woman; for bakery Fridays and Saturdays only. Box B-381, Post-Dispatch.

PRESSER; experienced; Tri-City Cleaners, 115 W. Lockwood. Webster 3316.

PRINTERS, hand compositors, press lockup; day work. Buxton & Skinner, 306 N. 4th.

PRINTING PRESS OPERATOR; must be experienced on Multilith and job press. EV. 3529.

PROCESSORS, manufacturing; must have experience in processing electrical, mechanical or sheet metal assembly. Apply Emerson Electric. 8100 Florissant.

HELP WANTED—MEN, BOYS

PRODUCTION MAN

Able to assume complete charge rapidly growing Illinois cap factory; unusual opportunity. Give full details; strictly confidential.

Box C-254, Post-Dispatch

QUALITY controlled standards engineer; must have experience with or knowledge of Air Force contracts and specifications and ability to write standards and procedures from blue prints for inspection purposes on electronic and servo assemblies. Apply Emerson Electric, 8100 Florissant.

RATE CLERK-DISPATCHER; motor carrier C.F.A. territory; consider beginner with some experience. Box B-380, Post-Dispatch.

ROOFER and roofers' helper, on flat roofs; give age, experience, references first letter. Box C-131, P.-D.

ROUTE MAN

Dry cleaning route in Kirkwood. prefer man living in vicinity.

LUNGSTRAS, Inc.
110 West Adams, Kirkwood

SALES ENGINEER

Must be thoroughly familiar with technical details resistance welders, punch and forming presses; unusually fine opportunity; local territory; state complete details 1st letter. Box B-238, Post-Dispatch.

SALES TRAINEE; domestic heating; full or part time; leads furnished; must have car. WI. 5231.

SERVICE STATION ATTENDANT; some mechanical experience. 3808 Enright.

SEWING MACHINE MACHINIST; must be experienced in dress factory on all types of machines. Steady year-round work. Dorsa Dresses, 1007 Washington.

SEWING MACHINE REPAIR MAN experienced on Singer Special and Wilcox & Gibbs single-needle machines; dress factory located in central Illinois. Box C-49, P.-D.

SHIPPING - RECEIVING CLERK; strong, young man, steady, reliable; permanent. Box C-173, P.-D.

SHOE CUTTERS

For upper leather sorting. We will train; must be experienced outside cutters; good starting rate; regular increases and excellent opportunity for steady, permanent employment. Apply Employment Office.

INTERNATIONAL SHOE
3501 S. BROADWAY

SHOEWORKERS

Parts cutter and layout man, experienced in cutting paper shoe parts and laying out patterns for dies.

Brauer Bros. Shoe Co.
22 S. SARAH.

SHOE DIE MEN; journeymen on flat dies; 2641 La Salle.

STENOGRAPHER-CLERK; 19-25; alert, willing; start $32; sales or office future. Box E-177, P.-D.

TABULATOR OPERATOR; beginner considered; 5-day week. 3693 Forest Park.

TAILOR; 1st class. Apply 2711 Sutton, Maplewood.

TELEPHONE ADVERTISING SOLICITORS

That can sell advertising over the telephone; this is a new deal; fast moving, good pay. Apply THOMPSON LABORATORY, INC., 4005 Washington.

TOOL and die maker; jobbing shop experience. United Tool Mfg. Co., 1415 S. Compton.

Truck Salesman

Must be experienced in new and used truck sales and appraisal. Must be qualified to head truck sales department. See

MR. HOLLOWAY
SUBURBAN MOTORS
KIRKWOOD, MO.
TE. 3-2580

USED CAR SALESMAN

Experienced. 4275 Natural Bridge.

VALET; pseudo secretary-companion; about 20 years old; by retired business man; must be good dresser and know what is correct dress; prefer musically inclined, play piano will be added accomplishment; give full particulars. Box P-353, P.-D.

VEGETABLE MEN; 4; thoroughly experienced; top pay. Wayside Market, 9725 Manchester.

WALL WASHERS and paper cleaners; experienced. Tom Smith, 5337 Cabanne.

WASH MAN, white, experienced. Call in person, 9:30 to 10:30 a.m. St. Vincents Sanitarium, 7301 St. Charles Rock rd.

WATCHMAKER; for permanent position; must be competent and reliable; splendid working conditions; good salary; give qualifications in first letter; confidential. Fayman Jewelry Co., Springfield, Mo.

WHITE MAN

Age 45-60; to mop halls and act as watchman 1 night a week; must bring excellent written references. 415 Buder Bldg.

WINDOW TRIMMER, experienced ladies' and men's windows. State experience. Box C. 28, Post-Disp.

WOOD WORKERS; and cabinet assemblers; furniture; steady work. Apply 7:30-9 a.m. 1400 Palm, 3100 north.

WOOL PRESSER

Experienced. Flori Ambassador Cleaners, 8311 Gravois.

WOOL PRESSER, colored; must be experienced; good pay; good hours; Mound City Cleaning, 4103 W. Lee.

WOOL SPOTTER; good pay; new plant. 1207 N. 7th.

YARD MAN; cut and trim grass, sprinkle lawn, take care of shrubs. Must be able to handle power mower; Saturdays 7 to 3. Prefer someone living in Glendale or Kirkwood. Furnish reference. Phone after 7 p.m. Kirkwood 3468W.

YARD and handy man; middle-aged; must be able to drive car; state age and salary expected. Box C-296, Post-Dispatch.

YOUNG MAN

Excellent opportunity to train as assistant manager of Loan and Finance Co. Some knowledge of Bookkeeping or collection helpful. Must be able to think for himself and have initiative, give age experience, qualification and salary expected in first reply.

BOX B-237, P.-D.

YOUNG MAN

Between 20-30; shipping and receiving room experience; state qualifications.

Box B-52, Post-Dispatch

YOUNG MAN

To learn cloth spreading.
THE ALLIGATOR CO.
4171 Bingham

YOUNG MAN; 19-25; figure minded; good typist; general clerical; some letter writing; start $140; sales or office; future. Box E-96, Post-Dispatch.

YOUNG MAN, 18-21, to drive traveling salesman; all expenses paid; home weekends. Give telephone and references. Box B-244, Post-Dispatch.

YOUNG MAN to learn delicatessen business; no experience necessary. Stand 129-130 Union Market, 6th and Delmar.

YOUNG MAN, for grocery store; 2-6 and Saturday; no phone, 4914 Hampton

YOUNG MAN, 18-22; for service department. Comptometer Co., 1218 Olive, room 1110.

YOUNG MAN; white; to deliver groceries. 7357 Wise. HI. 0469.

YOUNG MEN; 18-25; steady employment; no experience necessary, $29 to $48 per week while learning; free food and uniforms. Apply 10 a.m. to 12 noon. White Castle office, 3118 S. Kingshighway.

YOUNG MEN, neat appearing, for personal contact, advertising; must be free to travel; good pay; steady employment. See Mr. P. Evans, Hotel De Soto Tuesday between 3 and 7 p.m.

ONE of the largest schools in the Middle West in need of 3 men; qualified as instructors in refrigeration; give details of experience and phone number; interview will be arranged; our men know of this ad. Box P-207, Post-Dispatch.

SALESMEN WANTED

National Organization

Over 50 years in business will train 2 men to work with our local staff. Mr. E. C. with company 16 years, regularly earns over $250 weekly; Mr. P. C. 2 months with company has earned more than $1600. Come in and meet these gentlemen. No canvassing. Should be neat in appearance and ready to go to work at once. Apply 814 Louderman Bldg., between 11 and 4.

CAREER OPPORTUNITY

We will train 2 men, ages 22-35, for a sales and management career. Must be ambitious and able to follow instructions. Income while learning $60 to $90 per week; approximate income after 90 days $90 to $150 per week. Suite 423, Paul Brown bldg., before 1:00 p.m.

SALESMEN WANTED

Sales Engineering

Career With a Future

We want 3 men who would like to go far with a company that trains these men to be tops in their profession. In our business we grow by promoting men, not by holding them back. There is a world of opportunity for you with Holland. We urge you now to join our heating and air-conditioning school of sales engineering.

Earn While You Learn

Talk it over with H. R. Houser and see if you fit.

Holland Furnace Co.

7505 BIG BEND RD.

OPPORTUNITY!

We are looking for a reliable married man, age 27-50, to take care of our business in the city and county. There will be no delivering or collecting. Man selected will be practically set up in business for himself on a remunerative 25% basis. New and repeat business assures substantial income from start. Car necessary to cover territory. For immediate personal interview phone Joe M. Combs, Monday or Tuesday.

CE. 5267

AT ONCE

6 MEN WITH SERVICE EXPERIENCE

This could be a grand opportunity for you. It is surprising how many good men graduate from service work to become top flight salesmen. Many of our best salesmen are former service men. They have good personalities, talk well and by training are not afraid to work. If you are over 25, have these 3 qualifications and want a permanent connection with a nationally known electric appliance manufacturer, you can earn $100 per week on our profit-sharing plan. Splendid opportunity for advancement in our national organization. Apply 10 a.m. sharp.

R. B. LLOYD, Personnel Manager

Melbourne Hotel

Wanted 3 Good Men

SALESMEN WHO ARE INTERESTED IN EARNING OVER $125 WEEKLY.

LIVE LEADS FURNISHED
NO CANVASSING
ADVANCE COMMISSIONS

PLENTY of work in or out of town; past selling experience helpful but not essential; must have car. HOSPITAL, accident and health coverage; family group and individual; real possibility for advancement in this rapidly growing organization. See Mr. Stroud today at 2180 Railway Exchange Bldg.

4 Service Salesmen

Capable of earning $15 per day. Apply in person.

Holland Furnace Co.

2109 Olive

SALES REPRESENTATIVE
National manufacturer of portable power tools is seeking an experienced sales representative for our Missouri territory operating out of our St. Louis branch sales office; we prefer a man, age 30 to 45, high school education, with 3 or more years' experience selling to hardware, mill supply, automotive or allied dealer and jobber trade; must have a mechanical background with knowledge of gasoline and electric power-driven equipment; salary, expenses and transportation furnished; excellent company benefits which include profit-sharing trust, paid vacations and complete group insurance program. Write details giving age, education, experience, salary desired and telephone number to Box E-323, Post-Dispatch.

ATTENTION

HOUSE TO HOUSE CANVASSERS

Something new in photography; wanted by everyone that sees it. Makes coupon selling obsolete. As a photographer's assistant average commission should run $20 per day easily. We'll train the inexperienced and give rapid advancement to the worthy. Come ready to go to work. 8 a.m. daily except Sunday. 3143A S. Grand bl.

CAN YOU SELL on APPOINTMENTS?

Can you sell an advertised product EVERYBODY needs? The deal is RIGHT. The PRICE is right.
We will demonstrate in the field how four appointments kept will earn YOU $20 to $45 EVERY DAY. Drawing account if you qualify.
Our expansion program calls for 4 GOOD MEN. If you are one of them see Harry S. Roberts, 825 Louderman Bldg., 10 a.m. to 3 p.m.

AMBITIOUS

Sales force, men and women, now being organized; new company, new product. Protected territory. Come in for sample and demonstration of a product that is gaining more users daily.

National Chemical Co.
623 N. VANDEVENTER

AMBITIOUS?

4 young men about 25, business with promising future; after local training, 2 will be required to rtavel 4 or 5 days a week. Call in person only from 8 to 8:30 a.m. Mr. Hughes, Room 510, 308 N. Sixth.

SALESMAN

With Managerial Ambitions

A sensational advertising program in LIFE, LOOK and other mass circulation magazines has increased tremendously the demand for the consumer products (necessities) of this 17-year-old manufacturer with an exciting growth record and impregnable financial background. We are seeking an outstanding salesman for this area, preferably with experience selling soft goods to department stores, specialty shops, etc. Character references essential. $100-$125 weekly drawing account against liberal commissions. Protected territory with a large number of established, repeating accounts. Only man 28 to 41 with successful past selling record and late-model car, willing to travel, will be given consideration.

Our great and consistent growth is creating the need for additional Divisional Managers over the next few months. It is the policy of this company to fill such positions only from its sales personnel whenever possible.

For interview, telephone JEfferson 7700, Mr. Dwight Drumm, after 9:00 a.m. Monday, Tuesday, Wednesday, April 25, 26, 27, 1949.

SALESMAN

Experienced auto accessories; 3 days selling inside, 3 days calling on trade; must have car; salary and commission; good opportunity for live wire; give full details. Box B-395, Post-Dispatch.

SALESMEN WANTED

SALESMAN

Experienced heating and major appliances. If you are a producer, your time will be well spent in investigating this ad.

CALL CA. 8608
Mr. Teter for Appointment.

SALESMAN SOLICITOR 50% COMMISSION

Furniture and appliance; must have car; must make bond; can make $250 week. Do not phone.
LAKE MUSIC AND FURNITURE CO.
5891 Easton.

SALESMAN Wtd., for electrical wholesale house, to travel in established territory in northern Illinois and part of Missouri; must have car; contacting electrical dealers, hardware stores; commission basis; liberal drawing account. WESTERN EXTRALITE CORP. of St. Louis, 643-47 Delmonte Way.

SALESMAN OR SALESWOMAN of good connections given a protected territory, complete charge St. Louis Hills district, both real estate and insurance. This is an unusual opportunity. Full or part time. Mr. Schwaller, FL. 3360.

SALESMAN, with plane to travel western United States locating and selling distributors; must have mechanical experience, age 25 to 30; salary commensurate with ability. Box J-363, P.-D.

SALESMAN; appliance and television; house-to-house; big earnings; salary to those who qualify. 4023 West Florissant. GO. 7933. EV. 3714.

SALESMAN; building material; top salesman required with car; only industrious need apply. RE. 6945.

SALESMAN, experienced in display trade selling retail stores; leads furnished; excellent earnings; possibilities. Box C-30, Post-Dispatch.

SALESMAN, $80-$125 weekly; training period provided. Apply Room 424, 818 Olive.

SALESMAN, 25-35; wholesale iron house; state salary and experience. Box B-1, Post-Dispatch.

SALESMAN; traveling; dry goods; furniture; hardware; lumber. DE. 5227.

SALESMAN; calling on automotive trade. DE. 5227.

SALESMAN to sell advertising for local newspaper. Box B-282, P.-D.

SALESMAN, calling on automotive trade. DE 5227 Sunday.

SALESMEN

Our business expansion in St. Louis requires 5 salesmen and 2 crew managers for sales department; no experience required; we personally train you to earn top commissions; no car necessary; no night work; draw to start. Apply Frisco Bldg., 906 Olive, Rm. 445; 9:30 to 3 p.m.

SALESMEN

I need 2 good men over 25; must have car; plenty of live leads furnished. Our men earn over $100 per week. Call Mr. Wheeler, CE. 3525, between 9 and 1 p.m.

SALESMEN

Would you like to make $100 weekly? Experience not essential; must have car and ability to work and learn. Call MA. 9566 between 9 and 1.

SALESMEN, ages 22-40; good salary, liberal commission; life insurance debit, West End; permanent position. Monumental Life Ins. Co., 6635 Delmar. Apply 10 to 12 or call CA. 2780 for appointment.

SALESMEN, to sell and service greeting card accounts; must be resident of East St. Louis; established territory; must have car. Box C-166, Post-Dispatch.

AGENTS; large automobile and casualty company has need for part-time agents; competitive rates permit volume sales; give age, occupation and time available. Box C-228, Post-Dispatch.

CANVASSERS; for combination window, awnings, roofing and siding; transportation furnished; drawing account. Apply 9-11 a.m., 4-5 p.m. 6150 Delmar.

CREW MANAGER, promoter; heating equipment. Gross-Aire Furnace Mfg. Co., WI. 2442. Wabash 1163.

DEPENDABLE St. Louis company, with stable year-around food product, has several openings for ROUTE SALESMEN. Married men between 25-32 years old preferred. Guarantee and commission basis, six days a week. State qualifications and references in your letter. Our salesmen know about this ad. Box C-408, Post-dispatch.

INSURANCE AGENT

For debit; $60 a week start; experience not necessary, rapid advancement; average earnings of our agents $90 per week. 4449 Olive.

INSURANCE SALESMEN; salary and commission; permanent. FO. 2528.

LIFE INSURANCE COMPANY

Old line, wants man for well established debit; about $60 to start. Call or phone 1657 S. Grand, LA. 6877, 8-12 (noon).

LIQUOR SALESMEN

Long established wholesaler featuring national brands is expanding its sales force and will interview applicants Thursday 9 to 1. Apply
2808 N. GRAND.

MAN—COLORED

To sell and collect insurance; $50 a week to start. Apply 9 a.m., 3912 Finney.

MANUFACTURER; shoe salesman; men's medium priced dress shoes; southern Illinois and all of Missouri; commission basis; no objection to non-conflicting line. Reply Leverenz Shoe Co., Sheboygan, Wis.

MEN

Would like to talk to 5 clean cut men, over 25, who are mechanically inclined for permanent position; opportunity to earn about $81 per week to start, car essential. Room 609, 320 N. Grand, 10:30 a.m. sharp Tues. Come prepared to spend 1 hour.

MEN; 25-40 years of age to service established debits; old line legal reserve company; top commissions, contract plus bonus to right men. Apply Bankers Life & Casualty Co., 351 Paul Brown Bldg., Mr. Mansour.

NUTRITIONISTS

Full or part time workers, interested in food supplement line. Can earn $1000 per month within year. We train you. Write or see Mr. Lammi 900 N Kingshighway, hours 9 to 4.

PAINT SALESMEN; experienced in selling complete trade sales line of paints; to call on dealers; working territories with headquarters in St. Louis, Little Rock and Memphis. Apply in writing only giving complete information in confidence, age, experience, compensation expected, etc. St. Louis Surfacer & Paint Co., 4200 Arlington av.

PRINTING SALESMAN, experienced. We can use 1 more good printing salesman with a following. Our arrangement with our salesmen permits them to make more money on the same amount of sales. Our men know of this ad. All replies in confidence. Box E-143, Post-Dispatch.

REAL ESTATE SALESMANAGER

For well-established office; good listings and buyers at hand; excellent position for competent, experienced real estate man; bonus on sales and full commission on his own business; interview strictly confidential. Box B-77, Post-Dis.

REAL ESTATE SALESMEN; need 2 men with license and car; exceptional opportunity; small company. Call SW. 3500 or HI. 6692.

REAL ESTATE; experienced; with car. Bindbeutel Realtors, 5713 Gravois.

Storm Sash & Awnings

Salesman, for new type storm sash and a new type awning; salary or commission. Interviews by appointment only. Ask for Mr. Woodard, De Luxe Window Co., HU. 0724.

TRUCK SALESMAN

With well established Studebaker dealer in St. Louis; salary and commission. Box C-358, P.-D.

UNUSUAL OPPORTUNITY

Men with real estate, book or intangible experience helpful but not necessary; age over 25; MUST HAVE CAR. Our men average better than $150 per week commission; work on direct leads. Apply 1821 Arcade Bldg., between 9 and 1 p.m.

USED CAR SALES MANAGER ALSO SALESMEN

Must be experienced in complete operation. State age and experience. Box C-55, Post-Dispatch.

WE NEED 2 DISTRICT MANAGERS FOR MISSOURI AND ILLINOIS TERRITORY TO SELL REYNOLDS LIFETIME ALUMINUM BUILDING MATERIALS. SEE MR. HOLSTEIN, 419 DE BALIVIERE, 9-12 NOON.

WE need 2 hustlers; can earn $100 per week or more; sell hospitalization and accident insurance; leads furnished; must have car. Apply Room 401, 634 N. Grand.

YOUNG MEN, 2 over 18; travel with manager, taking orders; experience unnecessary; pay above average. 451 Cotton Belt bldg.

HELP WANTED—MEN, WOMEN

CANVASSERS

Work in crews, assist photographer and close sales, commissions. GR. 9911, weekdays. Mr. James.

CLERK-TYPISTS.
Must be accurate; motor carrier experience preferred; 6 days. CH. 7830. Denver.

COUPLE, general housework, yard work and cooking; own room and bath; stay; reference. ST. 6600.

Employment Agencies, Male, Female

ADVANCE

FEMALE
RECEPTIONIST; PBX; some typing; excellent firm; $150.
SECRETARY; only girl; hours 9-5; downtown; future; $175.
TYPIST-CLERK; 5-day; $175.
PBX operator; typing helpful; nice office; future; $150.

MALE
PERSONNEL MANAGER; 28-40; experienced retail; future; to $550.
TRAINEE; 24-35; branch manager; some college; $225 start.
CLERK; 22-35; detail work; excellent firm; $165 up.
STENOGRAPHER; 20-25; knowledge bookkeeping; sports organization; top salary.
TYPIST-CLERK; beginner considered; $160.

ADVANCE

Suite 416 — 818 Olive

Jobs for Colored

Labor, factory, restaurant, hotel jobs for women and men. Don't phone. PROMPT, 2607A Olive.

EMPLOYM'T AGENCIES, MALE

ASSISTANT OFFICE MANAGER; $160. 23-27; like mechanics. CH. 1771. BONDED.

EMPLOYM'T AGENCIES, Female

BULLETIN ABSTRACT

18TH FLOOR

BOOKKEEPER - STENOGRAPHER; 8-4:30; south; 5-day — $200
BOOKKEEPER - STENOGRAPHER; excellent company; downtown; 5-day — — — $200
BOOKKEEPER; excellent connection; county; 5-day — — $200
STENOGRAPHERS:
Only girl; CLAYTON; new office — — — — — — $175
Downtown; 8:45-3:45; 5-day — — — — — — $150
Downtown; 8:30-4:30; 5-day — — — — — — $165
Midwest; executive; 5-day — $185
Beginner; 8-4:30; 5-day — $150
TYPISTS:
North; simple bookkeeping; 5-day — — — — — — $175
Downtown; meet public; neat appearance — — — — — $150
Beginner; answer phones; downtown — — — — — $140
MISCELLANEOUS:
Tearoom manager; East side; meals and uniforms — — $225
Comptometer; top - notch; FEE PAID — — — — — $175
Survey work; part time travel; excellent concern — $150
BULLETIN ABSTRACT
36 years Railway Exchange Bldg.
611 Olive — CH. 6050

ANSWER phone, sales, $130; bonus; full or part time. CH. 1771. BONDED.

BEGINNER Stenographer; $150-$160; fee paid; 5-day. CH. 1771. BONDED.

A1 TYPIST; $140-$150; 5-day week; steady. CH. 1771. BONDED.

Employment Service, Male, Female

ALL JOBS FREE TO APPLICANTS
MAPCO
Suite 225 — 705 Olive

EMPLOYMENT SERVICE, MALE

ALL WOMEN'S JOBS FREE
"CAREER," 705 Olive. Suite 510.

HELP WANTED—WOMEN

INTERESTING POSITION

Do you have a flash camera and make prints? A personality to demonstrate. LU. 0060.

ACCOUNTING CLERK

Accounts payable department; 5-day week; air-conditioned offices. Call Mrs. Farrington, GA. 3570 for appointment.

ART DIRECTOR

State fully experience and other supervisory qualifications; salary open; replies confidential.

Box B-225, Post-Dispatch.

ARTISTS

Color sketch and black and white keyline experienced only; lettering skill important; good salary liberal employe benefits; our employes know of this ad. Box C-107, P.-D.

ARTIST, creative, and black and white, close work; no free lance, no beginners; steady position. Box B-69, Post-Dispatch.

ASSISTANT COOK; white; for Jewish institution; good job for woman who wants home and steady employment with decent salary and working conditions. Apply mornings, Mrs. Winfield, 1438 East Grand. No phone.

ATTENDANT, colored; ladies' locker room; country club; duties will be explained if good references are furnished. Box C-94, Post-Dis.

BAKERY SALESWOMAN; 2 days week; must be experienced. 3221 Meramec.

BAKERY GIRL, fast, neat. Teutenberg's, 6th and Locust.

BAKERY SALESGIRL; experienced; north St. Louis. Box C-361, P.-D.

BANK CLERK; general bank work; experienced preferred; 5-day week; ideal working conditions; permanent; advancement. Reply by letter only, stating qualifications and salary expected. State Bank & Trust Co. of Wellston, 6209 Easton

BEAUTICIAN; aggressive, 25 to 40 years; free to travel; sell and demonstrate; nationally accepted hair coloring company; salary, bonus, traveling expense. Box P-408, Post-Dispatch.

BEAUTY OPERATOR

Part time salary; commission. Ann Holkamp, 3736 Washington, FR. 8511.

BEAUTY OPERATOR

All around. 323 De Baliviere. RO. 9700.

BEAUTY OPERATORS; steady or part time; $48 week 515 Locust; 3603 Gravois 6221 Easton 217 Lemay Ferry rd

BEAUTY operator; must have all-round experience; 5-day week; salary open. Call HI. 1653, Sunday and evenings, DE. 4701.

BEAUTY OPERATORS, experienced; might consider as partner in modern west end salon. FR. 6769, CA. 9199.

BEAUTY OPERATOR; $50 per week; days only. 702 N. Kingshighway.

BEAUTY OPERATORS, steady or part time; $54 week. 3630 N. Newstead, or 2634½ Cherokee.

BEAUTY OPERATOR; 5-day week, steady. JE. 5215.

BEAUTY OPERATOR, experienced; 5-day week. PR. 8757.

BEGINNER typist, 5¼ days. Union-May-Stern, 12th and Olive. See Miss Collins.

BILLER-TYPIST

General office work; 5-day week. GR. 5231.

BILLER-TYPIST, 5-day week; downtown; state salary. Box C-407, Post-Dispatch.

BILLER experienced general office work; 40 hours; good pay. Apply 1560 S. Broadway.

BOOKKEEPER; experienced National Cash Register; accounts receivable; good salary; 5-day week. Call Mr. Knapp, EV. 2250 for interview

BILLING CLERK

And general office work; automobile experience preferred.

JOE SIMPKINS, Inc.

6421 EASTON

BOOKKEEPING MACHINE OPERATOR

Experience not necessary; high school graduate preferred; good position for beginner; 5-day week; state age and salary.

Box B-115, Post-Dis.

BOOKKEEPER assistant, 20-30; some typing and light dictation; West End; old-established concern; air-conditioned office; 5 days. CA. 0963.

Bookkeeper Assistant-Typist
Experienced; accounts receivable, accounts payable; excellent opportunity, 1021 Washington, 7th floor.

BOOKKEEPER; experienced; very light dictation. CE. 1831.

BUS GIRL AND SALAD GIRL COMBINATION; colored; must be neat and able to furnish references. Apply MARK TWAIN HOTEL.

CAFETERIA COUNTER GIRL; age 20 to 40, white; straight hours. Apply Personnel Office, BARNES HOSPITAL.

CASHIER-TYPIST

Experienced; salary up to $35; opportunity for advancement. CH. 2012. 2614 N. 14th.

HELP WANTED—WOMEN

CASHIER; must have previous experience; 5½ days week; downtown store. Apply
CENTRAL HARDWARE CO.
4200 N. Union.

CHAMBERMAID, colored; Westgate Hotel. 706 N. Kingshighway.

CLERK

Must be high school graduate; good at figures; light typing. Call Mrs. Farrington, GA. 3570 for appointment.

CLERK; varied clerical work, some knowledge of typing, but no speed required. No experience necessary. Will be trained to do Key Punch work. Minimum age 18; under 30 preferred. 5 days. Near downtown, good transportation; starting salary, $138 per month. Guaranteed increases; in reply give age, education and any previous experience. Box L-359, Post-Dispatch.

CLERICAL WORKER

18-20; beginner job open for high school graduate interested in advancement; 5-day week; large modern office. RALSTON PURINA CO., 835 S. 8th. Call GA. 2400.

CLERK-TYPIST; experienced; typing must be accurate and neat; high school graduate; downtown location, modern office, excellent working conditions; 5 days; employee benefits. State complete details. Box B-73, Post-Dispatch.

CLERK-TYPIST

35 or over; knowledge of bookkeeping, accounts receivable, light dictation; 5-day week. Box B-259, Post-Dispatch.

CLERK

Permanent and pleasant work, no special qualifications.
FOREST CITY MFG. CO.
1641 WASHINGTON

CLERK-TYPIST; for engineering department of progressive north side manufacturer; modern office; state age, experience and salary expected. Box C-290, P.-D.

CLERK; 18-20; single; high school graduate; able to operate a 10-key adding machine.
SHELL OIL CO.
CH. 7420 — Station 281

CLERK, mail, 18-20, 5-day week; call Miss Voss personnel manager CE. 8156 for appointment.
MONSANTO CHEMICAL CO.
1700 S. 2nd.

CLERK; handle mail and operate mimeograph duplicator; also filing and general office work; 5-day week; permanent. 1204 Washington, sixth floor.

CLERK-TYPIST; high school graduate; to work in downtown office large insurance company; 5-day week; salary open. CH. 4207.

CLERK; for mailing room, able to type, experience not necessary. See Francis, 3107A Olive.

CLERK; beginner; 5 days. Merck & Co., Inc., 4528 S. Broadway.

COLLECTOR

For advertising office; excellent pay; must have car. Apply
THOMPSON LABORATORY, INC.
4005 Washington.

COMPANION for elderly lady; good home; small salary. Box P-76, Post-Dispatch.

COMPTOMETER CLERK

Beginner operator for statistical department; high school graduate; no experience; for details call RALSTON PURINA CO., 835 S. 8th. GA. 2400.

COOK

White; only experienced need apply; for salads and hot rolls; tearoom. PA. 7200.

COOKS, 2

Must have quantity cooking experience, 40 hours, 6 days per week; new restaurant; very modern; excellent working conditions; no Sundays or holiday work; meals, uniforms and laundry furnished. Apply in person, Mildred Harman, restaurant manager, J. C. PENNEY CO., 5930 Easton.

COOK

Experienced industrial cafeteria; 5-day week. Box B-76, Post-Dispatch.

COOK, institution; experienced; white; stay; references. 4447 Natural Bridge.

COOK.
Downstairs work; references; experienced. CA. 8524.

COOK, white; good salary and full maintenance. Missouri School for Blind, 3815 Magnolia.

COOK, all-around kitchen help; fry and steam-table; nights; no Sundays. 2800 Wisconsin.

COOK, experienced, good wages, no Sundays. 7720 S. Broadway.

COOK, white; day work; no Sundays. Apply 3635 S. Grand.

COOK; first-class; stay; references; in town; $125 per month. FO. 0222

COUNTER GIRLS; hours 10:30-4:30; meals and uniforms furnished. F&E, 912 Washington.

CREDIT ASSISTANT to credit manager; retail furniture store; good opportunity and salary. Box E-174, Post-Dispatch.

CREDIT clerk; 5½ days; will train right person. Apply A. Schneider, Union-May-Stern, 12th and Olive.

DEMONSTRATORS and managers; here is your opportunity to get in on ground floor with old-established firm; Yardleys Created Products Co. has several openings; experience not necessary; many of our Chicago demonstrators averaging better than $100 weekly; we also have openings for 5 unit managers who are able to train demonstrators. Apply 900 N. Kingshighway. See Mr. Froh.

DEPT. MANAGER

Experienced retail sales; woman to train for manager of house dress and underwear department.
Downtown women's specialty store; give complete references, experience. Box G-237 Post-Dispatch.

DEMONSTRATORS.
Women from age 20 to 27 wanted as demonstrators in stores; good surroundings; full time work; good salary. Apply 622 N. Skinker, 10 to 12 a.m.

DICTAPHONE OPERATOR; experienced; 5-day week; will train good typist; state age and experience. Box C-241, Post-Dispatch.

DICTAPHONE OPERATOR; 25 to 35; to supervise stenographic department; $210 month; must be willing to do dictaphone work; thorough knowledge of work and some supervisory experience necessary; 5-day week; modern air-conditioned office; west end; in answer give detailed information about yourself. Box B-55, P.-D.

DOCTOR'S ASSISTANT

EXPERIENCED IN CLINICAL LABORATORY.
Good salary; state qualifications and experience. Box E-65, Post-Dis.

ENTERTAINERS

Novelty musical, dancing, singing, acts, etc. Club Boulevard, 3021 N. Grand.

FILE CLERK

5-day week
Experienced or Trainee; permanent position; state age.
Box C-318, Post-Dispatch

FILE CLERK, 19-25, experienced, for 5 months only. Call Mrs. Vinyard for appointment. RO. 5652

FINISHERS; experienced on junior dresses. Apply Monday 8:30 a.m. Mayfair Frocks, 808 Washington.

FORELADY

Garment factory; experienced; excellent opportunity; state qualifications.

Box C-144, Post-Dispatch

FOUNTAIN GIRL; must be experienced; good hours; good pay. Jefferson Hotel Drug Store. 411 N. 12th.

FOUNTAIN GIRL-WOMAN; experienced; uniforms furnished. Katz Drugs, Union and Delmar.

FOUNTAIN GIRL; white; experienced; days. Call before 5 p.m. Kirkwood 1888.

FOUNTAIN GIRL; white; drugstore; days; experienced. 4300 Olive.

GIRL

Under 40; housework; plain cooking; no laundry; stay; own room; experienced; city references; top salary. PA. 5973.

GIRL OR WOMAN

Cooking, general housework, laundry; must be experienced; 2 adults; references. Box E-367, Post-Dis.

GIRL or WOMAN

White; upstairs work and assist 2 children; good salary; lovely, private room and bath. TE. 4-8583.

GIRLS
White; bus dishes; short hours, 10 a.m. to 2:30 p.m. Maryland Cafeteria, 9th and Pine.

GIRL OR WOMAN; plain cooking, light housework; no laundry or heavy cleaning; own room and bath; convenient location; top wages; experience and references. FO. 3090.

GIRL; good cook, housework, no laundry, no heavy cleaning; small family; lovely private room and bath; top salary. DE. 5252 or write Box B-36, Post-Dispatch.

GIRL OR WOMAN, general housework; assist 2 children; stay; own room and bath, references. CA. 5906.

GIRL, WOMAN; cook, general housework; stay, own room and bath; no laundry; references and experience; small family. WY. 0762

GIRL OR WOMAN; for mailing department, experience not necessary; must be able to type. See Francis, 3107A Olive.

HELP WANTED—WOMEN

GIRL

With sewing ability to train as instructor.

SEE MR. WILLIAMS
Singer Sewing Machine Co.
2746 CHEROKEE

GIRL

Typing and general office work.

Bader's Art Store
1112 LOCUST

GIRL

22-30; must be good at figures and good typist; salary $32.50 to start; apply in person.

JEWEL TEA CO., Inc.
5988 Minerva.

GIRLS; experienced; feeder on presses that stamp engraved letter heads and envelopes; good pay; good people to work with; steady work. Will Ecker & Co., 414 N. 12th.

GIRL, White; general housework, plain cooking; beautiful private room and bath; references. TE. 4-8501.

GIRL, white, general housework; cooking; stay; references. DE. 5740.

GIRL OR WOMAN; housework; white; stay; own room; excellent salary; adults. PA. 1747.

GIRL, with photo enlarging experience. Standard Photo Co., 2650 Park.

GIRL or woman; cook, downstairs; stay; highest salary; experienced; references. PA. 4726.

GIRL, colored; bus and kitchen helper; 7 p.m. to 3 a.m. Biltmore Restaurant, 5624 Delmar.

GIRL; to work in sandwich shop from 11:30 a.m. to 2:30 p.m. LU. 9995.

GIRL; small office; bookkeeping and general office experience necessary. Box C-106, Post-Dispatch.

GIRL; stay; general housework, assist cooking; 4 adults; private room, with radio. PA. 9717.

GIRL; experienced; housework, assist children; stay 3 nights; no laundry; references. DE. 4209.

GIRL; drug store, day work, 5½ days, $25. 6901 Gravois.

GIRL-WOMAN; general housework; help care children; stay. CO. 3272

GIRL, white; stay; reference. PA. 9333. 6243 Pershing.

GIRL; experienced selling office supplies. Box B-258, Post-Dispatch

GIRL OR WOMAN; white; care of child, housework; stay. RE. 9045.

GIRL; housework; no cooking; care children; stay. CA. 1958.

GIRL, white, housework, plain cooking; stay; good salary. WY. 1307.

GIRL or woman; office work; experienced. FR. 0670.

GIRLS, white; for light work in shop. 415 Lucas, 2nd floor.

HOSTESS, with successful background of hotel or restaurant experience. Call Mr. Wm. Gartner, between 9 a.m. and noon, JE. 5328.

HOTEL information clerk; experienced preferred. See Mr. Alumbaugh, Hotel Statler.

HOUSEKEEPER

Stay; mother in business; 2 girls in school; no laundry, no cooking, good home, references. Call WI. 2324 between 7 and 9 p.m. for appointment.

HOUSEKEEPER; white; middle-aged; stay; general housework and cooking for 3 adults; city references. Call Mrs. Shirley, RO. 3500, 8-10 am.

HOUSEKEEPER; light housework, 2 children; mother employed; stay; nice home; salary. ST. 9745.

HOUSEKEEPER.
White; stay on place; must like children. CO. 7236.

HOUSEKEEPER; white; in small family; other help; stay; references. Call WY. 1287.

HOUSE MOTHER RELIEF, plain sewing; white, age not over 50; institution in county; salary and maintenance. RE. 0618.

HOUSEWARE SALES, young woman to sell housewares in Wellston store. Apply
CENTRAL HARDWARE CO.
4200 N. Union

INVENTORY CONTROL CLERK; experienced; 5-day week. See Mr. Lunte, Lammerts, 911 Washington.

JANITRESS, white; steady; cleaning offices. Apply Mr. Blair, 3615 Olive.

LABORATORY AND QUALITY CONTROL TECHNICIAN

Dairy work; state age, experience, reference, married or single, salary expected; organization membership and all other details in first letter; 7-day around clock operation; 6-day week. Box C-44, Post-Dis.

LAUNDRY HELP; shirt finishers on automatic machines; white; experience not necessary Webster Groves Launderette, 643 E. Big Bend.

LAUNDRY; wearing apparel, press operator; fast; produce quality work. Sunshine Laundry, 2323 Rutger.

LAUNDRY HELP; shirt folder; experienced; must be good; steady work. Broadway Laundry, 2348 S. 7th.

LAUNDRY HELP, flat work checker; experienced. responsible, at once. Lange Laundry, 2004 S. Jefferson.

LAUNDRY HELP; white; shirt press operators; best working conditions. GLICK'S LAUNDRY. 5180 Delmar

LAUNDRY HELP; feeders and folders; 5-day week. LINDELL LAUNDRY, 5515 Easton.

LEDGER CLERK; experienced. Apply 819 N. Jefferson. United Liquor.

MAID, colored; 5-day week; stay 2 nights; no cooking; light laundry; reference, $15 week. DE. 5669.

MAID, general housework; cooking, ironing; stay; lovely room; bath; references. DE. 6093.

MAID, white; references; stay; cooking, general housework; own room, bath; $100. PA. 9618.

MAID, general housework, cooking, assist 2 school children; stay; references; $25 week. PA. 7060.

MAILING ROOM CLERK; able to type, experience not necessary. National, 3107A Olive.

MANAGER

Soda fountain and luncheonette, for restaurant, department store, East St. Louis; must know from kitchenette to front end; active and know how to handle employes, food cost, percentages, etc.; salary approximately $50 week. BOX E-145, POST-DISPATCH.

MAID—WHITE

Experienced; general housework; every Thurs. and Sun. afternoons off; no laundry or heavy cleaning; 3 adults; $100. HI. 1213.

NURSE

Practical or attendant; institutional work; experienced; for appointment

Phone Walnut 2305

NURSE

Practical; white; general night duty, 12 hours. Bonhomme Restorium, WY. 0955.

NURSE; practical, to care for young man with mild mental case. Live on country estate, 100 miles from St. Louis. Box C-230, Post-Dis.

NURSEMAID

White, for 1 child; good aslary; stay; references required. RO. 4447

NURSEMAID, white; stay on place; salary open; experienced; references. PA. 6709.

NURSEMAID, white; care of baby, assist older children; stay; experience necessary. WY. 0929.

NURSEMAID and upstairs work; white; experienced; good salary. CA. 1530.

NURSES' AIDS, 4; dining-room women. For interview call Webster 1056.

OFFICE CLERK, about 35 years. Apply Petersen & Fell, 314 Buder Bldg.

OFFICE GIRL

To work on stock control cards; 5-day, 40-hour week. LEE'S SHOE STORES. 2028 WASHINGTON.

OPERATORS

On good dresses, steady employment in better small shop; must understand how to make complete garments.
See Mr. Nelson,

Dorna Day Dress Co.
615 N. 8th st.

OPERATORS

Experienced stitchers for collar setting and hemming on lightweight cotton jackets; good piece rates; steady work.
THE GROVE CO.
410 VALENTINE (500 South between 4th and Broadway)

Operators on Handbags

Experienced; if you can make handbags we have the greatest proposition; more money in your pocketbook; steady work; apply ready for work.
EMPRESS HANDBAG CO.
815 Washingotn, 4th floor.

OPERATORS; 2-needle; to sew automobile seat covers; steady work; good pay.
EVR-KLEAN MFG. CO.
2301 Madison.

HELP WANTED—WOMEN

OPERATORS

Single needle; experienced only. Gay Garment Co., 1324 Washington, 7th floor.

OPERATORS; sewing machine. Apply now. THE ALLIGATOR CO., 4171 Bingham.

OPERATORS, single needle; men's jackets; all sections; high rates; steady work. 417 N. 10th, 11th fl.

OPERATOR; monogram embroidery, for knee-press embroidery machine. Box E-122, Post-Dispatch.

PANTRY WOMAN, white; uniforms and 2 meals furnished; $32 to start. No phone calls. See Food Supervisor, Hotel Statler.

PANTRY GIRL ASSISTANT; white or colored; good transportation to club. See Chef, Glen Echo Country Club.

PART-TIME WOMEN; telephone survey; 70c per hour; from downtown office. Phone MA. 9566

PART-TIME office work, 5 hours daily; experience essential. 3608 N. Grand.

PASTRY ICER; permanent, experienced preferred; will train good beginner. Box C-311, Post-Dispatch.

P.B.X. operator; typing; permanent; $30; 5-day week. A.C.L. Haase, 4300 Geraldine.

PRACTICAL NURSE

Small institution; nights; stay; good wages. EV. 7339.

PRESSERS

Must be experienced on cotton dresses; lots of work; well paid. WILDMAN, 920 Washington.

PRESSER; wool; white; experienced, steady job; good working conditions. Best Way Cleaners, 2918 Marcus, MU. 3232.

PRESSER, experienced, wool, 3713 S. Kingshighway.

PRINTER

Experienced in photo finishing plant, strip printing; 5-day week. Apply 121 S. 7th st.

RECEPTIONIST

Neat appearance; good personality; assist with other office work. Box C-64, Post-Dispatch.

RECEPTIONIST; experienced, for photographic studio. Apply 9:30 a.m. to 6 p.m. Tooley-Myron Studio, 914 Olive.

RECEPTIONIST; 5-day week; must be experienced switchboard operator; good salary. Monogram Footwear, Inc., 1512 Clark.

RECEPTIONIST - TYPIST; 25-35; dictaphone experience helpful; CPA firm. CH. 8480.

SALAD GIRL, UNION

SANSONE'S
3714 UNION — CO. 2420

SALES CLERK; 25-35; single; gift and office supplies; 40-hour; permanent. Apply in person, 1516 St. Louis.

SALESGIRLS; silks and rayons or woolens or cottons and linens; permanent; 5-day week; advancement. WELEK'S, 315 N. 10th.

SALESGIRL; dependable, experienced; drugs and cosmetics. 301 N. Union.

SALESLADIES

Experienced; salary up to $35. Opportunity for advancement. CH. 2012. 2614 N. 14th.

SALESLADY

Dresses; permanent; good opportunity. Alyce Charles Shop, 8113 Maryland.

SALESLADIES; experienced only; ladies' ready-to-wear; steady work; good salary. Fairchild's, 2643 Cherokee.

SALESWOMAN with 6 to 8 years experience, capable of managing domestic department; high school education, aggressive, pleasant, age 25 to 35; 40-hour week; salary $40 week. W. T. Grant Co., 5977 Easton

SALESWOMAN; curtains, linens, table appliances; salary plus commission; 5 days. See Miss Webster, Union-May-Stern, 12th and Olive.

SEAMSTRESS; for cleaning shop. 7335 Forsyth, DE. 9999.

SAMPLE MAKER

To work in designing room; pleasant, well-paid work.
WILDMAN, 920 Washington.

SANDWICH MAKER with grill work experience; white; hours 9 to 3; meals and uniforms furnished. F. & E., 912 Washington.

SECRETARY

Very good opportunity.

MALLINCKRODT CHEMICAL WORKS
3600 N. Second

SECRETARY; executive offices; top salary; 5-day week; restaurant on premises, call Miss Voss, personnel manager, CE. 8156 for appointment.
MONSANTO CHEMICAL CO.
1700 S. 2nd.

SECRETARY

Over 25; experienced with ediphone; Catholic preferred. DE. 7322 weekdays for appointment.

SECRETARY - STENOGRAPHER; district office large steel company; only girl; Clayton; 40-hour week, paid vacation, insurance benefits; $175 per month. Box C-175, P.-D.

SECRETARY; experienced, for advertising agency; good hours; 5½-day week; pleasant working conditions. Box B-216, Post-Dis.

SECRETARY-RECEPTIONIST, doctor's office, experienced, expert typist, under 35, top pay. Box B-394, Post-Dispatch.

SECRETARY, 20-30; shorthand and typing; old established construction company. CA. 0963.

SECRETARY
Experienced; excellent chance for advancement. Box C-48, P.-D.

SEWING INSTRUCTOR, on better junior dresses; factory located in Illinois; state type of experience and age in letter of application. Box C-204, Post-Dispatch.

SHOEWORKERS

Packing-room sockliner; experienced on women's high-grade novelty shoes. Good opportunity for high earnings. Steady work. Apply

Samuels Shoe Co.
1717 N. 25th.

SILK FINISHERS—WHITE

Experienced; steady work.
BEST WAY CLEANERS
2918 Marcus. — MU. 3232.

SILK SPOTTER; 1st class. Friendly Cleaners, 5250 Thekla.

Solicitor—Telephone Work

Four hours each day or evening; no selling. Apply 1821 Arcade Bldg., 11 to 1.

SPOTTER; wool; experienced; steady; good pay and working conditions. Banner Cleaners, 500 S. Brentwood.

STENOGRAPHER

Good opportunity; permanent; 5-day week. See G. O. Shaver.

S. G. ADAMS CO.
920 Olive

STENOGRAPHER

40-hour week; pleasant working conditions; salary depending on your ability; single preferred.

Singer Sewing Machine Co.
823 Locust, 3rd floor.

STENOGRAPHER

Shorthand, simple credit collection experience preferred, good pay, steady position, full or part time.

Box B-30, Post-Dispatch

STENOGRAPHER

PART TIME

Make your own hours, small office, light dictation, general office work; pleasant surroundings; prefer young lady.
LAYCOB HAT CO.
1307 Washington, 9th floor

STENOGRAPHER

Small office, light dictation, general office work; pleasant surroundings; prefer young lady.
LAYCOB HAT CO.
1307 Washington, 9th floor.

STENOGRAPHER

Experienced; O.S.D. knowledge helpful.
Box B-202, Post-Dispatch

STENOGRAPHER-RECEPTIONIST

And P.B.X. operator, small keyboard. Apply letter only.
PELTASON-TENENBAUM,
320 N. 4th.

STENO.-SECRETARY

A new firm located on South Side offers young girl chance to grow with organization; ability and personality more important than experience; salary approximately $125 month. Box C-37, Post-Dispatch.

HELP WANTED—WOMEN

STENOGRAPHER; 5-day week; restaurant on premises. Call Miss Voss, Personnel Manager, CE. 8156 for appointment.
MONSANTO CHEMICAL CO.
1700 S. 2nd.

STENOGRAPHER

Also clerical; will consider beginner; pleasant working conditions. Apply Zeiser & Kling, 1105 Washington, 3rd Floor.

STENOGRAPHER; light bookkeeping; excellent opportunity for competent person; beginner considered; 5½ days; give full information concerning yourself and business experience. Box B-257, Post-Dis.

STENOGRAPHER; knowledge of bookkeeping and real estate preferred; excellent working conditions. Charles Kahn & Co., 619 Boatmen's Bank Bldg., 314 N. Broadway.

STENOGRAPHER

Small office, only girl, typing, light dictation, general office work; experienced only; good pay.
Apply 4169 MANCHESTER.

STENOGRAPHER, experienced; light dictation, 5-day week. For interview call Mr. Morris, Accounts Payable department, EV. 2250.

STENOGRAPHER; beginner; permanent; 5-day week; well established insurance firm; advancement; group life hospital, pension, vacation. MA. 0091.

STENOGRAPHER; part time, every afternoon from Monday to Friday inclusive; must be experienced; preferably one who lives on north side. Box C-377, Post-Dispatch.

STENOGRAPHER; light dictation; general office work; pleasant working conditions in small office; permanent; 5 days. F. F. Suter, 3910 Olive st.

STENOGRAPHER and general office work, pleasant working conditions, good opportunity. Inland Inv. Corp., 1144 Paul Brown Bldg.

STENOGRAPHER - CLERK; single; charge of details; small insurance office; some dictation; 36-hour week. Box E-92, Post-Dispatch.

STENOGRAPHER - CLERK, 17-28; beginner considered; 36¼-hour, 5-day week. John S. Swift Co., 2100 Locust.

STENOGRAPHER and assist bookkeeper; uptown specialty shop; 5-day week. Call Miss Dorothy for appointment. RO. 6830.

STENOGRAPHER, small law office; experienced preferred; pleasant working conditions; air-conditioned offices; top salary. CH. 5636.

STENOGRAPHER; beginner considered; export department; 80 per cent dictation; 5-day week. 3693 Forest Park.

STENOGRAPHER; light dictation and general office work; salary $143 per month. 105 N. 7th, Room 306, or phone CE. 7939.

STENOGRAPHER - CLERK; insurance office; state age, experience, salary expected. Box B-235, P.-D.

STENOGRAPHER; and order clerk; experienced; must be good typist. CH. 9008.

STENOGRAPHER; general office work; 5-day week; permanent; air conditioned office. 4325 Duncan.

STENOGRAPHER, competent; for doctor's office; prefer single girl, about 25. Box C-145, Post-Dis.

STENOGRAPHER; experienced; $35 to start; 9-5; 5 days. 1331 Washington.

STENOGRAPHER; experienced; temporary or part time. CH. 0511.

STORE GIRL; experienced; references. Yawitz Cleaning Co., 916 N. Whittier.

TELEPHONE OPERATOR

PBX board; must be experienced; state qualifications and age; 5-day week.

Box B-51, Post-Dispatch

TELEPHONE OPERATOR; typing required; day work. REXALL DRUG CO., 3901 N. Kingshighway. Apply San Francisco entrance.

TELEPHONE ORDER CLERK; 25-35; experience required; knowledge of typing; good hours, 5-day week; give full particulars. Box C-100, Post-Dispatch.

TYPIST

18-25; single; 5-day, 40-hour week; permanent position; north side; starting salary $140 month.

CH. 1880
Station 10

TYPIST

Excellent opportunity if interested in dictaphone work; 5-day week; air-conditioned offices; call Mrs. Farrington, GA. 3570 for appointment.

TYPIST—STENOGRAPHER

Light dictation; prefer one with Monroe calculator experience; steady. WILDMAN, 920 Washington.

TYPIST-BILLER

Light dictation; 5-day week; $140 month to start; small office; excellent opportunity to advance for a conscientious worker; give full particulars in reply. Box C-345, Post-Dispatch.

TYPIST-CLERK, 38¾ hours, 5-day week, good starting salary with regular increases, opportunity for advancement, benefits, modern air-conditioned office. Call Miss Petry, CH. 1657 Liberty Mutual Ins. Co.

TYPIST-CLERK, drafting department of growing company has opening for girl familiar with operating blueprint machine, or will train; give age and experience for immediate interview. Box C-50, Post-Dis.

TYPIST; miscellaneous typing; experienced or will train capable beginner; 5-day, 40-hour week; state age and experience, if any. Box C-165, Post-Dispatch.

TYPIST; 5 days; permanent; consider beginner; pleasant air-conditioned office. WHEELING CORRUGATING CO., 722 S. Vandeventer.

TYPIST-STENOGRAPHER; experienced; 5-day week. W. H. Markham & Co., General Insurance, 1601 Railway Exchange Bldg.

TYPIST-CLERK; interesting office work. See J. E. Moyer, Community Chest, 505 N. 7th, 4th floor.

TYPIST; accuracy required, at nominal speed; location northwest. Box B-104, Post-Dispatch.

TYPIST-CLERK, 25-40, auditing; personnel; 5½ days. RO. 2500; Ward.

TYPIST, file clerk; fast, accurate; 5½ days, 40 hours. 7907 Forsyth, Mr. Benson.

TYPIST-CLERK

Age 20-30. CH. 5922.

TYPIST CLERK; good salary. Specialty Furniture, 820 Franklin.

TYPIST wanted. Johannes Tate Pharmacy, 636 N. Grand.

TYPIST; will consider beginner; 5½ days; midtown. NE. 2250.

TYPIST; consider beginner; permanent position. CH. 8023.

Vacation Position Open

Wanted; key teachers who do not ordinarily answer an advertisement, who would be interested in vacation position paying $500 to $750 for the summer; must be between 23 and 55 years of age, normal school or college training, at least 3 years teaching experience. Box C-350, Post-Dispatch.

WAITRESS; steam table operator; day curb girl. Apply 1 to 5. Steak N Shake, 4298 Chippewa.

Waitresses, Fountain Girl and Dishwasher

New restaurant, very modern; excellent working conditions. No Sunday or holiday work. Meals, uniforms and laundry furnished. Mildred Harmon, Restaurant Manger.

J. C. PENNEY CO.
5930 EASTON

WAITRESS

Experienced only; local references required; salary $30 a week, meals and uniforms; hours 6 a.m. to 2:30 p.m., 6 days per week. No phone calls.

WAITRESS

Counter and grill, top wages. 3625 N. Grand.

WAITRESS

Experienced, for tavern. Apply in person. 3200 Shenandoah.

Waitress and Grill Operator

Must be experienced. Apply Overland Grill, 2613 Woodson.

WAITRESS and counter girl, experienced; morning hours, short Saturdays, no Sundays. 8025 Forsyth, Clayton.

WAITRESS; experienced in arm service; day work. Apply between 1 and 2 p.m. and 5 and 6 p.m. 5606 Delmar.

WAITRESS; white; must be experienced; no nights or Sundays. 407 N. Sarah, NE. 9402.

WAITRESS—10:30 TO 6

Experienced. 4122 W. Natural Bridge

WAITRESS; grill experience; nights; 4 p.m. to 1 a.m. 1501 N. Union.

WAITRESS; must be experienced on parties and banquets. Apply 4751 Morganford.

WAITRESS; experienced; references; short order. Apply 2 p.m., Harris, 803 N. Fourth.

WAITRESS; experienced; meals and uniforms furnished; good pay. Apply 9-0-5, Commissary Dept., 809 Market.

WAITRESS; grill experience; days; no Sundays; $25. 2860 N. Union.

WAITRESS; apply 7 S. Meramec, Clayton.

WAITRESS. Solo Club, 2200 S. Jefferson. No phone calls.

WAITRESS, white; experienced. 6965 Gravois, Schain's Drive-In.

WAITRESS; white; experienced. Apply after 6. 4011 S. Broadway.

WAITRESS; for sandwich shop; night shift. 4900 Laclede.

WOMAN, 50-60, to stay with elderly couple. 4567 Newport.

HELP WANTED—WOMEN

WOMAN

White; look after 1-year-old child and light housework; stay; references.

Apply 408 Olive, Rm. 405

WOMAN

Mature, convincing talker, for interesting interviewing position; good salary; for appointment call MA. 0109, Miss Berg.

WOMAN, white; elderly, stay, light housework; assist semi-invalid, no laundry, no heavy cleaning; references required. Fireside 4991.

WOMAN, white; good cook; doctor's family; 2 adults, 2 children, age 8 and 11; stay or go. Box B-68, Post-Dispatch.

WOMAN; white; general housework; cooking; no laundry; stay; references. PA. 5496.

WOMAN, for short order work in restaurant and tavern nights. 4949 Natural Bridge.

WOMAN, to help in kitchen and do steam table work; no Sunday or evenings. Apply 612 N. 11th.

WOMAN, experienced; references; for general housework and cooking, small apartment. DE. 4236.

WOMAN; white; orphanage; cleaning and some laundry; stay and salary. 4447 Natural Bridge.

WOMAN; good cook; light housework; must like children; nice living quarters. Westmore 8856.

WOMAN, white; cooking, housework; stay; salary open; reference. WY. 1568.

WOMAN; downstairs and cooking; experienced; reference. PA. 3639.

WOMAN; white; for kitchen. Apply 2304 N. Market.

WOMAN; white, stay on place; own room and bath. HI. 8817.

WOMEN

25 and over; fountain work; pleasant working conditions; good salary; day or evenings open.
Box C-56, Post-Dispatch

WOMEN, strong, white, middle-aged, to assist with cooking; live on premises; also need salad girl. Call in person, 9:30 to 10:30 a.m., St. Vincent Sanitarium, 7301 St. Charles Rock rd.

WOMEN; experienced; feeder on presses that stamp engraved letter heads and envelopes; good pay; good people to work with; steady work. Will Ecker & Co., 414 N. 12th.

WOMEN; manage cleaning branches or work in office 6 days per week. State age, experience and salary expected. Box C-212, Post-Dispatch

YOUNG Catholic woman typist for specialized work in publication office; state college or high school attended, age and business references. Box B-283, Post-Dispatch.

YOUNG; white; learn short order cooking; evenings. Ziebald's, 7815 Olive St. Rd.

SALESWOMEN WANTED

YOUNG LADIES

18-23
Interested in traveling position; must be neat, aggressive, average earnings $75 weekly; transportation expenses paid. See Mrs. S. R. Robinson, Claridge Hotel, 10 a.m.-6 p.m. Personal interview only.
NO EXPERIENCE NECESSARY.

15 COLORED WOMEN

No experience; full or part-time. Apply at once, 305½ N. 7th, Room 211.

SALESLADIES

Experienced ready-to-wear.
THE SPECIALTY SHOP.
5630 DELMAR.

AVON PRODUCTS needs 3 sales representatives in Rock Hill and Brentwood. SW. 1673.

HOUSEWIVES with 5 hours free time per day; pleasant, profitable work. Avon Products, Inc. LU. 1351.

REAL ESTATE OPPORTUNITY. MORELAND RLTY., DE. 7750.

SALESGIRLS, 22 to 38; good starting wage with automatic increases. Interviews 9 to 11 a. m. Apply Mavrakos Candy, 4711 Delmar.

SALESLADY

Interested in sewing and able to meet public. See Mr. A. Caras between 9-12. Singer Sewing Machine Co., 7324 Manchester.

SUPERVISOR with crew or experienced supervisors to employ and work with crew; house to house sales for fast selling new items; state experience. Box E-254, P.-D.

WOMAN—COLORED

To sell and collect insurance; $30 a week to start. Apply 9 a.m., 3912 Finney.

PARTNERS WANTED

PARTNER WANTED TO INVEST TIME AND MONEY.
CA. 1716

BUSINESS OPPORT'TY

BUY-OR-SELL ANY BUSINESS

RESTAURANT, Hannibal, Mo.; employs 11; $50,000 yearly business; well stocked; modern; heat and hot water furnished; rent $100; also living quarters; $9000 plus stock.

TAVERN, colored; full license; central west location; good business; 2 bartenders; approximately $1000 stock; price $7750.

TAVERN AND CAFE, 3.2; Manchester, Mo.; main business district; one owner wants to sell half interest in old established place because of other interests; $1250.

TAVERN, northwest; also dancing Friday and Saturday; $3000 month; all latest fixtures and equipment; clean stock; price $11,000.

TOURIST HOME, 14 single rooms; two 2-room apartments; one 4-room apartment; Highway 54 north; newly furnished and decorated; gas heat; lot 60x140; brick construction; 100% occupancy; price $25,000.

VARIETY STORE, 80 miles northeast on Highway 66; all clean stock; good fixtures; rent $40; good lease; a good payroll town; see this; price $9200.

CONTINENTAL

INVESTMENT SYSTEM
3740 Lindell, Park in rear. NE. 5181

$150,000 investment required, established 25 years, partners want to retire, modern building, modern equipment, profitable. Wholesale bakery dominates its trading area. Real estate and equipment equal to above price. Efficient organization, needs aggressive man for supervision, within 300 miles of Chicago. Competitive reasons prevent disclosing of location unless interest is shown. Sale of 3 retail outlets optional. Give details of financial responsibility in reply. This is a money-maker. Box J-399, P.-D.

Here Is Your Opportunity

Well known in floor coverings, carpet work room and retail store. Good business, finest accounts. Should do over $50,000 this year. Must be sold this week. Make offer. Other interest out of city.
Box G-20, Post-Dispatch

AMBITIOUS MAN to go into contracting business; must enjoy working in overalls and in rural communities; investment about $2500. Box C-177, Post-Dispatch.

APPLIANCE BUSINESS

In St. Charles, Mo., good bottle gas business and Maytag washer agency included with this business; good for annual net profit of $10,000 to $12,000; for further information write Box 295, or phone 12F-3, Palmyra, Mo.

ATTENTION BUSINESS BUYERS! Need financing? See us before making purchase; liberal terms arranged. Johnson-Thatcher, JE. 6411

JOHNSON-THATCHER

2435 N. Grand — JE. 6411

AUTO BODY SHOP

2-car garage, northwest; $650 for equipment. Fireside 4386.

AUTO PARTS and supply and appliance store for sale; can lease building; owner retiring. Write to 2315 State st., East St. Louis.

BAKERY PASTRY SHOP

On Highway and Delmar
FO. 9306 after 12. GR. 3394 Sun.

BAKERY; sell or rent; easy terms. HI. 9753.

BEAUTIFUL STORE in Lebanon, Mo., featuring complete sporting goods, small electrical appliances and gifts; 100% location; reasonable rent; good lease; price complete, $25,000. F. S. Wagoner, c-o Wagoner's Style Store, Lebanon, Mo.

BEAUTY SHOP

Good location; excellent business; must sell; sickness; very reasonable. LA. 1199; LU. 6193.

BEAUTY SHOP, equipped for 3 operators; modern; good business; living quarters; $1000; illness. RO. 9605.

BEAUTY SHOP; 2 operators; new equipment. Fireside 4845 Sundays, Mondays or evenings.

BEAUTY SHOP, price $550; low overhead. Fireside 1411 or MU. 8144.

BEAUTY SHOP, southwest; lease; equipped. DE. 3631.

BEAUTY SHOP; sickness. GA. 4632 a.m., eve.; GA. 6573 afternoon.

BICYCLE SHOP EQUIPMENT, complete; shop for rent. EV. 0902.

BODY SHOP for rent; equipment for sale. GO. 8705.

BOWLING ALLEY, 8 lanes and bar. Leagues every night; call or write Mike Fazio, phone 3033, Benid, Ill.

BUSINESS OPPORTUNITIES

BOTTLING PLANT

Washington, Mo., 60 c.p.h., completely equipped, two late model trucks, franchise and flavors. Will sacrifice. HU. 1631.

BUSINESSES appraised, bought, sold, liquidated. Joe Glick, CH. 6850

BUTTONS, sewing supplies, etc.; living quarters. LA. 3020.

CAFE; best location in town of 5000; doing extra good business; reason for selling is ill health. GR. 5428.

CIGAR STAND; downtown; $3300.
ROBERTS — CH. 0750

CLEANING AND PRESSING SHOP

Good location, 18th and Pestalozzi, PR. 8793 days — LO. 4587 eves.

CLEANING BRANCH

Fully equipped; well estalished; other business. CA. 5100-Tri-City 3174M.

CLEANING SHOP; new press, automatic gas boiler; nice store; large volume; priced to sell. LA. 3012 after 6:30 p.m.

CLEANING BRANCH; 2307 S. 39th; living quarters; $1000. FR. 7280.

CLEANING BUSINESS, south; fully equipped for all finishing; ideal for couple. Call SW. 1874.

CONFECTIONERY (Walnut Park); 5635 Prange; corner location; clean stock; electric meat box; soda; 12-hole ice cream box; ideal for couple; price reduced.

CONFECTIONERY, North Grand; good fixtures; good business; $2400, 1-3 down, have other interest. FR. 9370.

CONFECTIONERY; south; good business; $1500 stock; long established; 5% beer. LO. 9642.

CONFECTIONERY, buy inventory only; free use of fixtures. 6947 Manchester.

CONFECTIONERY and 4 rooms; sell or trade for tavern. Box C-86, Post-Dispatch.

CONFECTIONERY; 2 rooms, bath; heat; reasonable. 848 Muriel; 8300 Halls Ferry.

CONFECTIONERY; all electric; 2 living rooms; sacrifice at $1500. 1860 S. Twelfth.

CONFECTIONERY, going cash business and furniture; owner, MA. 9641.

CONFECTIONERY; 4569 Pope; large living room; nice business; sacrifice. Call DIETZ, CE. 6419.

CONFECTIONERY; small, neat; fine for 1 person; $475. 4245 Beethoven

CONFECTIONERY; 1023 Lafayette; living quarters; $1500.

DELICATESSEN AND BUILDING

Doing good business, established 20 years, school across street, 6 rooms 2d floor, 3 rented; 1 room and ½ bath adjoining store; consider trade for modern 4-family flat, 4-4 room, South Side. 1818 Klemm.

DELICATESSEN; new building and fixtures; in best of neighborhoods; doing a capacity business; owner is ill and must sell quickly.
RAFFERTY R. E. CO.
2314 Big Bend — ST. 3010

DELICATESSEN - GROCERY

Doing good business; investigate. TE. 3-2797.

DELICATESSEN; good opportunity for couple; no competition; well stocked; kosher products; priced right. CA. 9925.

DELICATESSEN; north; good business; established corner; electric fixtures, 2 rooms. FR. 8002.

DELICATESSEN, north; large stock; doing good business; lease. LU. 9794 or CARONDELET, SI. 7233

DELICATESSEN and 4 living rooms. 8410 Pennsylvania av.

DISTRIBUTORSHIP for "CHEX," the leading candy specialty that sells on sight at all taverns, restaurants, drug stores, etc.; strictly repeat product with 20,000 outlets this territory, assures solid, depression-proof career opportunity; tested merchandising and promotion with advertising program produces high cash income immediately; required to finance working stock only. For personal interview, write CHEX CO., 2910 N. 16th st., Philadelphia 32, Pa.

DO YOU want to buy or sell any size hotel? MECKEL REALTY CO., CA. 3150.

DRESS MAKING, alteration shop, in booming neighborhood; Delmar-North & South rd.; very reasonable. Call weekdays, 9 to 5, CA. 2297.

DRESS FACTORY; sell or rent. 703 Locust, 3rd floor.

DRY GOODS store, approximately $7000; southwest; owner has other interests. Box B-309, P.-D.

ELECTRICAL CONTRACTING business; small, established; good location in industrial area; all new clean stock and tools; bargain. Owner accepting position elsewhere. MU. 6351 or Tri-City 3981.

EUCLID, 2864 N.; variety; must sell; 2 rooms; price $4950. Open 2-4. BABER REALTY, INC. RO. 5013

FILLING STATION

Excellent location; partner disagreement; will sell at inventory. 4040 Gravois.

FILLING STATION for lease at inventory; approximately $600. 2030 Big Bend bl. or Mr. Hamilton, Cities Service Oil Co., 1320 Macklind.

FILLING STATION, garage, adjoining 45x95 lot; monthly income $2000. Box C-314, Post-Dis.

FILLING STATION, at inventory. 8801 Manchester, Brentwood.

FOUR LOTS, good buildings, good business; owner gone in other business; wants to sell reasonable. O. F. Spann, Vanduser, Mo. Phone 2832.

FURNITURE and appliance store, located 5 miles of city limits; town of 20,000; in business 8 years; excellent location; rent reasonable; doing $100,000 gross annually; owner going in wholesale business; inventory and fixtures approximately $32,500; will sacrifice for quick sale. Box C-102, P.-D.

GROCERY-MEAT MARKET.
Well established; colored neighborhood. FR. 7825.

GROCERY; small electric meat box, electric slicer, stock $650; price less than $1000; all equipment in good condition. GA. 7367.

GROCERY and meat market; colored location; selling account illness. Call RO. 6583.

GROCERY, delicatessen; doing excellent business; 4 rooms and bath; priced right. GA. 8102.

GROCERY-MEAT MARKET; good location; good business. EV. 4438.

GROCERY, meats, vegetables. 6847 Manchester.

INVEST $1200, RETURNS IN 6 MONTHS

RECORDS, radios, record players, radio repairs; $1800 stock and fixture; 3910 West Florissant.

MEN'S WORK CLOTHING and shoe store, on Collinsville av., in East St. Louis; will gross $50,000 year; well established; a real money maker; fixtures and stock, $10,000; good lease; for information. Seet A. & N. Sales Co., 815 N. 10th. GA. 5803.

MEAT MARKET, modern; make offer today. 4904 Mardel.

MEN'S HAT STORE; furnishings can be added; Paul Brown Bldg., 9th and Pine, out-of-town owner must sell; sacrifice for quick sale. CH. 6974.

MISSOURI LOCKER; Freon plant; located in large farming community; serving large territory; 416 lockers, all rented; complete grocery and meat retail department doing good; 80 per cent locker rents due Sept.; have own diesel power; two-story brick building; six-room apartment above plant; hardwood floors, all modern; sale price $22,000; building optional; will sell or lease building; wonderful opportunity for right party. Box J-367, Post-Dispatch.

MUST SACRIFICE—FLORAL SHOP
One-half block east of St. Mary's Hospital; modern fixtures, good stock, large G.E. icebox, panel truck; owner has other interest. Call HI. 5400 by 7 p.m.; 10 a.m.-3:30 p.m. Sunday for appointment.

PAINTING and PAPER HANGING; equipment, material and truck; living quarters rear of shop available. Box B-32, Post-Dispatch.

PAPER ROUTE; 450 dailies, 600 Sundays, growing county territory; can handle with another job; special price for quick sale. Box C-227, Post-Dispatch.

PEANUT MACHINES; 16 on location; north; $200. 16 on location; south; $225. RO. 4080.

RESTAURANT; located in hotel; same owner 20 years; gross $125 per day; price $7700.

MERCANTILE
408 Olive — CH. 9944

RESTAURANT; fully equipped; "A" rating; money maker for right party; low monthly rent with a lease; must give references. Box E-142, Post-Dispatch.

RESTAURANT-TAVERN; 5% beer; colored; good trade; established 13 years; $500 down. Owner. LU. 0940.

RESTAURANT - DELICATESSEN with living quarters. 514 N. Sarah. No agents. Cash deal cheap.

RESTAURANT; "A" rating; fully equipped; living room in rear. LU. 9852 after 9:30 a.m.

RESTAURANT, 3.2 beer; factory district; south. PR. 8489, call between 8:30-9:30 p.m.

RESTAURANT with 3.2 beer will sacrifice on account of illness; will finance part. RO. 9770.

SANDWICH SHOP in 85-room hotel; west. 235 N. Boyle.

SANDWICH SHOP, 2 living rooms, bath; north; terms. HU. 1700.

SANDWICH SHOP; well equipped; terms. PR. 6871 after 5.

SERVICE STATION AND GARAGE

Fully equipped, good gallonage; $190 month rent; $16,000.

Box E-368, Post-Dispatch

BUSINESS OPPORTUNITIES

SERVICE STATIONS, choice; for lease; North and South St. Louis; high gallonage; inventory only. Call RO. 8601.

SHOE REPAIR SHOP; 17 years; make offer; owner leaving city. 2110 S. 39th.

SHUFFLEBOARD OPERATORS Wtd. We have opportunity for energetic men who desire to increase their present earnings by operating on a full or part time basis; shuffleboards in St. Louis and surrounding territory; small investment will offer big returns. Monarch Shuffleboard Co. VI. 7-1545.

SHUFFLE-BOARDS
Wholesale; for operators, distributors; direct from manufacturer; California's leading shuffle-boards, now being made in St. Louis. Mercury & Lincoln, 1418 Cass, CH. 8680.

START your own business as our wagon distributor for cord sets and wiring devices; capital and automobile required. Ingle & Co., Richmond, Ind.

STORE; ladies' ready-to-wear; wonderful opportunity. Mrs. C. R. Myrick, Perryville, Mo. Phone 528.

SURPLUS STORE. A real moneymaker; fully equipped; will sell at inventory price. Box C-189, P.-D.

TAVERN AND RESTAURANT for sale; with living quarters in two-story corner building, complete with all stock; modern fixtures, plumbing and all electric refrigeration; good steady business; perfect location on State street, Rt. 48, corner of Main st., Harvel; $12,000. See Buck Jimmie, Harvel, Ill.

TAVERN; north; full liquor license. Call at 4000 Lee.

TAVERN
Colored; 4200 west; splendid location.
ESTABLISHED 17 YEARS
ILLNESS
FR. 9263 GR. 8562

TAVERN; modern, air conditioned, good stock, commercial location on S. Kingshighway; weekly receipts about $700; priced at $16,000; owner will take offer; private party. Axminster 9942.

TAVERN
Full license Budweiser stop; lease. 6717 West Florissant, City of Jennings. Apply after 5:30 p.m.

TAVERN
Fully equipped, all electric; good location. FR. 8438 after 5 p.m.

TAVERN; 3.2; lunch; all electric; Meramec corner; bus stop. Koehler, LA. 8658.

TAVERN; full liquor license; air-conditioned; fine business; sickness. 3210 Olive.

TAVERN, north; full liquor license; old established Budweiser stop. 4826 N. Broadway, after 12 noon.

TAVERN and restaurant; good business; fully equipped. 417 South Leffingwell. LU. 9719.

TAVERN, 3.2 beer; selling because of sickness. 1003 N. Kirkwood rd. Call Kirkwood 9703.

TAVERN-lunch; southwest; full license; living quarters. HI. 4625, 3-4 p.m.

TAVERN; $675 weekly; 5 modern rooms; terms. Mardis, FO. 1942.

TAVERN; colored; $600 week; make offer. Axminster 0407.

TAVERN; full license; reasonable. 1247 S. Vandeventer. LU. 8832.

TAVERN; south; small; attractive; 2 rooms; sacrifice. PR. 9016.

TAVERN-GROCERY and meat market, 5% beer. 3226 N. 11th.

TEXACO service station for lease; inventory approximates $2000. Call PL. 7600.

TOURIST COURT; large income; good investment; close to city; passed by health department. Harry Tabler, FO. 8480.

VARIETY STORE; living quarters; furnished; clean stock. RO. 1061.

WATERMELON garden; 14 tables with chairs, 2 watermelon barrels, root beer barrel, counter and decorative fence. Spencer's Grill, 223 S. Kirkwood rd. Kirkwood 0561.

WILL lease sandwich shop; responsible party. Box J-371, Post-Dis.

ONE of the best south side taverns. 5601 S. Broadway, selling account illness; make offer.

BUSINESS WANTED

ACTION
Buyers Waiting
Any retail business sold quickly for cash; specialists in out-of-town deals.
DOUMONT-SCHUESSLER CO.
PL. 3330. 4067 S. Grand. PL. 3331

ARE YOU READY TO SELL. QUICK BUS. SALES. RO. 2420-6892

DELICATESSEN, with property; must have 3 to 5 rooms for living quarters; vicinity of Clayton, Southhampton or west part of city; must be in 1st class neighborhood.
GRACE
REAL ESTATE BUSINESS SALES
PR. 6274 PR. 6275

CASH for contents of 12 to 14-room rooming house in Forest Park vicinity and rent the building. Georgia Gooding, 407 College, Columbia, Mo.

CASH; taverns, confectioneries, groceries, rooming houses. LORNE, SW. 0025.

TAVERN; cash for good spot from private party. SW. 2736.

CASH; for rooming house, tavern, hardware, cafe. FO. 5104.

ROOMS AND BOARD

NORTH

GREER, 4438; large; twin beds; good heals; good transportation.

SOUTH

HUMPHREY, 3526; gentleman, employed; sober; twin beds; private.

SHENANDOAH, 4231; lovely room; board optional; 2 adults.

LARGE; fine food; private entrance; gentlemen. PL. 6988.

SOUTHWEST

JANUARY, 2711; share; young man; good meals. HI. 3904.

OAKLAND, 4427A; share room; board, laundry, young employed girl.

WEST

CABANNE, 5059; fine food; heat; transportation; men.

CATES, 5865; man to share room; good meals; homelike.

KENSINGTON, 5198; exclusive residence; office girls; hostess plan for meals; apartment style; reasonable; fine cook. RO. 1365.

KENSINGTON, 5065; friendly home, fine food; reasonable, RO. 9722.

LINDELL, 3756; girls' club-hotel; fine food; ideal location. JE. 0264

VERNON, 5361; room for 2 to share; 2 meals day 7 days a week.

WEST PINE, 4397; large, twin beds; excellent meals; gentleman. JE. 8727.

WEST PINE, 4208; excellent meals, convenient transportation; gentlemen. Protestant.

WEST PINE, 4438; excellent meals, men; twin beds; references.

WEST PINE, 4496; nice room to share; good meals; references.

GOOD room and board given to employed woman or student, in exchange for light evening services; University car. PA. 9242.

SUBURBAN

BETHESDA HALL, now ready for occupancy; 1001 East Big Bend; elderly ladies; beautiful rooms in new buildings; good meals; spacious grounds; a real home in St. Louis county; for additional information call GR. 0292. Mr. Taylor, or write Bethesda General Hospital, 3649 Vista av., St. Louis 10, Mo.

COUPLE or 2 gentlemen; private home; twin beds. Webster, 2035J.

PLEASANT room; home cooking; gentleman; references. Webster 8310J

ROOMS & BOARD—COLORED

COMFORTABLE home and salary to elderly lady, to care for children, while mother works. EV.7786 (*)

ROOMS FOR RENT CENTRAL

LOCUST, 2602; light housekeeping rooms. FR. 9088.

MARKET 1505; large, clean, comfortable rooms; newly decorated

$7 WEEK—UP; large clean rooms; Royal Hotel, 706 Pine.

NORTH

BARRETT, 2932; small sleeping; employed young man. FR. 6546.

BROADWAY, 1847A N.; sleeping room, single or double. Mrs. Smith.

CHRISTIAN, 919; sleeping; private entrance, bath; gentleman. GO. 5898.

ELEVENTH, 4042 N.; light housekeeping room; everything furnished; 1 or 2 employed ladies.

GREER, 3225A; small sleeping room; gentleman. LU. 5607.

LABADIE 4130, light housekeeping rooms, refrigeration, transportation.

MAFFITT, 4219A, Two sleeping rooms. JE. 2943.

NINTH, 2401 N.; large sleeping; new Frigidaire; complete efficiency; 2 employed.

SULLIVAN, 3212; single, double, beautifully furnished. LU. 9767.

SULLIVAN, 2942, sleeping room for one employed; light cooking.

PRIVATE HOME, twin beds; no drinking or smoking. EV. 5913.

TWO housekeeping; one employed person, sober, quet; $8.50 week. NE. 6905.

SLEEPING, front; redecorated; 1 or 2 men; $4.50 each. FR. 2913.

2 ROOMS; furnished; refrigerator; employed couple. 4200 MAFFITT.

2 ROOMS, furnished, refrigerator; employed couple. 4200 MAFFITT.

NORTHWEST

LABADIE, 4554; 2 light housekeeping; employed couple; 1 also.

TAYLOR, 2422 N.; room for 2 ladies, twin beds.

TERRY, 5849A; 2 rooms, living room and bedroom; clean, reasonable; kitchen privileges if desired; employed.

TERRY, 4921; gentleman; references; private. FO. 3748.

ROOMS FOR RENT NORTHWEST

THEODOSIA, 5876; clean sleeping, twin beds, 1 single; gentlemen.

5110 WABADA
Young men; twin beds. FO. 5442.

HOUSEKEEPING; 2; $10 week; three months. Box C-292, P.-D.

HALL ROOM for female pensioner, $22 month. Box C-82, P.-D.

SOUTH

ARSENAL-GRAND; front room; twin beds; kitchen privilege; employed couple or girls. PR. 5959.

ARSENAL, 3516; sleeping room; 1 or 2 girls. LA. 0187.

ARSENAL, 3320; single front room.

BARTMER, 5831; 2-room apartment; everything furnished. DE. 7224.

CALIFORNIA, 3329; 2 light housekeeping rooms or sleeping rooms; couple employed or 2 men; must be clean.

CALIFORNIA near Gravois; bedroom and kitchenette; employed couple. GR. 2765.

CASTLEMAN, 4131; sleeping room; twin beds; 3 baths. PR. 8374.

CASTLEMAN, 3635; large front; couple or girls employed.

CONNECTICUT, 3832; large sleeping, 2 gentlemen. Sidney 2997.

CONNECTICUT, 37xx; clean double sleeping room; convenient. GR.5742

CRITTENDEN, 3453A; large room; ladies; private. PR. 6377.

ELEVENTH, 2320 S.; nice housekeeping rooms; clean, convenient.

FLAD, 3815; nice sleeping; 1 or 2 employed private. LA. 2816.

FOLSOM, 4250; 2 small housekeeping; 1 or 2. PR. 6381.

HARTFORD, 3833; double, for 1 or 2; light, pleasant.

HENRIETTA, 2938; 2 light housekeeping rooms; couple only; refrigeration.

HUMPHREY, 3709; nice sleeping room; gentleman. SI. 8661.

INDIANA, 2622; 3 rooms on 2d floor.

LAFAYETTE, 2738; light housekeeping room; employed couple.

MIAMI, 2310; double sleeping rooms; twin beds; front rooms. PR. 0456.

LAFAYETTE, 1832; light housekeeping; nicely furnished; employed couple.

LAMI, 916; two large bedrooms; first floor; reasonable.

MICHIGAN, 6705, sleeping room for gentleman. LO. 5544.

OHIO, 3128; nice room for 1 or 2 girls, share kitchen. SI. 8250.

OHIO, 3717; sleeping; large front, private entrance; buses, cars.

RUSSELL, 3965; nice sleeping, comfortable, clean; $6.

RUSSELL, 3672; front; twin beds, girls, couple. LA. 8752.

RUSSELL, 4159A; sleeping room for girl employed; private home.

ST. GEORGE, 137; sleeping rooms, single, double; gentlemen. PR. 9703

SHENANDOAH, 3636; sleeping room, kitchen privileges; employed women.

SHENANDOAH, 3924A; clean sleeping rooms; good transportation, PR. 0937.

SHENANDOAH, 3023, large sleeping rooms, on bus line.

SHENANDOAH, 3601; sleeping room; good transportation.

SHENANDOAH, 3000; sleeping, good transportation.

SHENANDOAH, 3843; large sleeping. SI. 6078.

SIMPSON PL., 1751; double and single housekeeping rooms.

THIRTEENTH, 2345 S.; light housekeeping room; couple.

TWELFTH, 2415 S.; sleeping room. LA. 7853.

VIRGINIA, 4632; nice sleeping, for 2 girls, working nights.

SLEEPING ROOMS, breakfast optional; employed middle-aged women; reference. PR. 2810.

SLEEPING room; single; in apartment; Grand-Lafayette; gentleman. GR. 1908.

NICE LARGE sleeping room; references. FL. 9268 after 5 p.m.

LARGE sleeping room; convenient; employed gentleman. MO. 0062.

LIGHT housekeeping. 1; private bath. Call LO. 2050.

LARGE front room, washing facilities; also sleeping room. MO. 2361.

BEDROOM; lady employed; convenient location. LA. 1401.

LIGHT housekeeping room; employed couple. SI. 4350.

TWO-ROOM efficiency; employed couple. MO. 5178.

BEDROOM, kitchen privileges 2; girls or couple. LA. 9072.

SOUTHWEST

CHIPPEWA, 5039; nice, clean room; near bath. FL. 8137.

MAGNOLIA, 6246, private; gentleman only. HI. 2742.

SCANLAN, 6842; sleeping; men; private home. HI. 4062.

2 EMPLOYED GIRLS; share room; kitchen privilege; new apartment. HU. 8045.

LARGE south bedroom; woman employed. Lindenwood bus. SI. 5289.

ATTRACTIVE room; private home; near park; gentleman. GR. 7169.

LARGE sleeping; twin beds; private; gentlemen. FL. 7270.

FRONT sleeping room, private home. FL. 4637.

LOVELY ROOM, refined employed gentleman. ST. 4363.

WEST

AMHERST PL.; 1 room and new kitchen, complete; not connecting; adults; Christian. CA. 4238.

BARTMER, 5593; sleeping; single or double; gentlemen.

BLACKSTONE, 1364; 2 lovly housekeeping; employed couple. CO. 3168

CABANNE, 5054; 2 housekeeping rooms; refrigeration; hot water; good transportation; reference.

CABANNE, 5415; large south front sleeping; bus, carlines.

CABANNE, 5157; 2 large housekeeping, 3 twin beds, 3 girls.

CABANNE, 5635; convenient, 1 or 2 employed men; references.

CATES, 59xx; $6; large, clean; fan; gentlemen. PA. 9011.

CATES, 5671; nice, comfortable; conveniently located; man.

CLARA, 535; large, attractive; twin beds; 1 or 2; private.

CLEMENS, 5919; double or single; homelike; see to appreciate. DE. 0917.

CLEMENS, 59xx; room for 2 or 3; reasonable. DE. 0917.

DELMAR, 5147; newly remodeled, finest arrangement; office girls; best food served; apartment style, RO. 1365.

DELMAR, 5005A; sleeping room, gentleman only. After 6 p.m.

ENRIGHT, 5716; single sleeping; man employed days. DE. 4071.

FOREST PARK, 4433; nicely furnished 2nd floor, sleeping.

GRANDEL SQ., 3712; light housekeeping room; couple only.

HODIAMONT, 1269; front sleeping, continuous hot water; man.

KENSINGTON, 5030; front sleeping; 2 adults; employed.

LINDELL, 4256; sleeping room; employed lady.

LINDELL, 4021, for 1 or 2; water in room. NE. 1580.

McPHERSON, 4482; 3-room apartment; refrigeration; no linens or dishes; 3 employed adults only.

McPHERSON, 4524; pleasant double; twin beds; gentlemen; reference.

McPHERSON, 59xx; blond front bedroom; home privileges. DE. 7036

McPHERSON, 4329; single, double garage; gentlemen.

MAPLE, 5323; very large; twin beds; cool.

MAPLE, 5059; comfortable sleeping, gentleman, $7.

MAPLE, 5706; newly decorated; twin beds; men only. DE. 4308.

MINERVA, 51xx; kitchen, bedroom; furnished; 3rd floor; couple. FO. 3732.

NEWSTEAD, 232 S.; sleeping; employed men; private home. LU. 0321

OLIVE, 3148A; 2 housekeeping; couple. FR. 8657.

OLIVE, 4254, Apt. 1, large sleeping room, kitchen privilege.

OLIVE, 4047; 1 light housekeeping; also 1 sleeping.

PAGE, 7104; light housekeeping rooms; couples only. CA. 9586.

PLYMOUTH, 5970; large, well furnished; sleeping. DE. 7679.

RAYMOND, 5008, light housekeeping. RO. 9824.

UNION, 1377; large, clean, private home; private entrance. FO. 5695.

VERNON, 5316; large well-furnished room; next to bath. FO. 3960.

VERNON, 5195; lovely, clean, single, sleeping; 2nd floor; near bus.

WASHINGTON, 5043; gentleman, to share lovely front room; twin innersprings.

WASHINGTON, 5931; sleeping room kitchen privileges optional. DE. 7382.

WASHINGTON, 5257; sleeping room, twin beds; 2 employed.

WASHINGTON, 4333; light housekeeping room; employed.

WASHINGTON, 5272; large single apartment; 1st floor front; 2 girls.

WASHINGTON, 5133; front; share with gentleman.

WASHINGTON, 5138; gentleman, share front room, twin beds.

WATERMAN 5059; next bath; 2 beds; 2 closets; continuous hot water; University car.

WATERMAN, 5256; large single sleeping room; newly furnished; kitchen privileges; girls only.

WATERMAN, 6016 (first west); for 2; kitchen privileges. DE. 5881

WATERMAN, 5092; nice, large for 2, twin beds; University car.

WATERMAN, 5143; sleeping room, couple; running water. RO. 8906.

WESTMINSTER, 4531; kitchen and bedroom. RO. 2072.

WESTMINSTER, 3931; 1-room efficiency, with small infant or expectant mother.

GENTLEMEN, twin beds; next bath; also share; newly decorated. 5240 Washington.

ROOM with kitchen privileges for 2 employed girls; references; call after 6:30 p.m. FO. 4359.

ROOM, sleeping, large, cool; private home, own entrance; Page, City Limits bus. EV. 3697

LARGE sleeping room; light cooking; 1 or 2 employed. EV. 6948.

LARGE single sleeping; employed person. CO. 7677, call after 5.

FURNISHED ROOM; baby welcome; $8.50. FR. 4509.

2 ROOMS; working couple and care of your children. CA. 8575.

ROOMS FOR RENT—WEST

LARGE sleeping; twin beds; employed adults. CO. 7677 after 5.

LARGE FRONT ROOM, 2 working gentlemen; $4 each. MO. 0668.

LIGHT HOUSEKEEPING ROOMS; neatly furnished. LU. 0998.

FURNISHED APARTMENT, 2 rooms; employed couple. RO. 9266.

SLEEPING, 2 girls, also 1 to share; laundry; $4.50 each. DE. 7924.

SUBURBAN

COMFORT, 7528; Maplewood; 2 light housekeeping; employed couple

COMMONWEALTH, 3420; Maplewood; furnished apartment; large room and alcove; sleeping room, board optional; gentleman. ST. 7589.

LYLE, 2634; 2 nice sleeping rooms, near bath; men only; convenient to everything.

MAPLEWOOD, 2628 Margarette; nice sleeping room; after 4:30. ST. 8177.

MARSHALL, 3271; large sleeping room in private home; gentleman; 1 block north St. Charles Rock rd. at St. Johns.

SARAH, 7247 (Maplewood); 2 housekeeping; also sleeping; adults.

ROOMS FOR RENT—COLORED

DELMAR, 4166; furnished kitchenette; modern convenience; reference required.

EUCLID, 783 N.; furnished room. RO. 0784. (*)

GARFIELD, 4587; furnished room; man or lady. LU. 6966. (*)

KENNERLY, 4207 W.; furnished rooms; kitchen privileges; working couple or single man, CO. 8797. (*)

NEWBERRY, 4530; furnished kitchenette; working couple. (*)

WASHINGTON, 40xx; light housekeeping rooms. FR. 1422. (*)

KITCHENETTE APARTMENT. Call NE. 9278 before 9 p.m. (*)

2 UNFURNISHED rooms. Call JE. 4265. (*)

1 ROOM, kitchenette. FO. 4395. (*)

CORONA HOTEL, 2840 Olive; modern; summer rates: $1 up. (*)

RESPECTABLE married couple or ladies. 4607 North Market. (*)

ROOMS, two neatly furnished sleeping. RO. 3849.

ROOM, modern, in exchange for baby sitting; references. Webster 4855W.

CONVALESCENT HOMES

OZARK NURSING HOME
11692 Manchester, Kirkwood, 2332. If YOU really care. There is none better anywhere.

PINE CREST HOMES; special lifetime rates. Walnut 2360.

ROOMMATES & APT. SHARED

YOUNG WOMAN will share modern 5-room home in Ferguson with congenial, employed couple; express bus from door to downtown; everything furnished; lovely surroundings. Box C-260, Post-Dispatch.

GIRL, share efficiency apartment with mother and daughter; meals. FR. 2675.

IF YOU are 20-27 and have an apartment to share with an employed girl, please call RO. 7638.

GIRL to share new home with 3 working girls; reasonable. PA. 1874

SHARE beautiful 5-room modern bungalow, west, references, RO.7736

EMPLOYED LADY; 2 unfurnished rooms; good reference. LO. 6342.

BUSINESS WOMAN; share West End apartment. DE. 5788.

ROOMS WANTED

EMPLOYED COUPLE
Need 2 or 3 unfurnished rooms. ST. 5262.

ELDERLY GENTLEMAN; sleeping room with kitchen privileges; Jewish home; University City preferred. DE. 4133.

EMPLOYED young man, Catholic, wants room and garage in private home in west, northwest or suburban; out of town on weekends. Box L-387, Post-Dispatch.

WOMAN, employed, desires small apartment, southwest. Wab. 1256M

EMPLOYED lady; 2 unfurnished rooms; good reference. LO. 6342.

ROOMS, BOARD WANTED

1 MAN; employed; vicinity Blair and St. Louis; in private home. GO. 4653.

ROOM and board for 2 girls, 7 and 4. ST. 7507.

REAL ESTATE RENTALS

HOTELS

ALCAZAR HOTEL, 3127 Locust; permanent; transient; reasonable rates; transportation; 5 minutes to downtown.

HOTEL FAIRGROUNDS
3644 Natural Bridge; decorated rooms with bath; permanent rates.

HOTEL ROOMS
Permanent rate; connecting rooms, 1 bath, $65 up, with private bath $75 up; all rooms newly decorated.
KINGS'WAY HOTEL
108 N. KINGSHIGHWAY

LINCOLN HOTEL
2228 Olive; with bath, double, $15 week; without $7 single, $9 double.

PARK HOTEL
Desirable place to live; beautiful surroundings; complete hotel service. Thirteenth and Olive.

ROOMS, large outside sleeping rooms; permanent or transient; $15 to $21 week double; hotel service. Lindell Plaza Hotel, 4300 Lindell.

HOTEL ROOMS; weekly rates, with or without baths. ACME HOTEL, 4040 Olive, FR. 3890, FR. 3891.

FULTON HOTEL, lovely rooms and apartments. 4489 Washington.

UNION BL. HOTEL, 3441 N. Union. Clean, comfortable, warm; $1.45 up

USONA HOTEL
American plan (with meals); reasonable permanent rates. Kingshighway and Waterman.

APARTMENTS FOR RENT

FRENCH VILLAGE; 20 minutes to downtown St. Louis; beautiful new residential apartments; 3-4 room efficiencies; all electric kitchen; gas heat; venetian blinds just completed; $110 month. Hemlock 472 or Tyler 3-3114L1.

SOUTH

GRAND, 1919 S.; beautiful unfurnished 1- or 2-bedroom apartment; utilities; garage; $175 and up. GR. 2034.

SOUTHWEST

EXCHANGE 4-room Hampton Village for 5-room bungalow, flat or apartment. PL. 7244, FL. 1483.

WEST

EFFICIENCY APARTMENT, 1st floor 5-room for lease; $100 per month; Richmond Heights, HI.1458

WILL EXCHANGE efficiency apartment, 6xx Clara, for two-bedroom apartment. PA. 4500, 9 to 5 p.m.

3 OR 4 rooms, all utilities furnished. Box B-286, Post-Dispatch.

3 ROOMS; $125; 5-room efficiency, $150; references. Box C-317, P.-D.

APARTMENTS FURNISHED

NORTH

BUCHANAN, 818; 3-room furnished apartment, $15 week; private toilet.

NORTHWEST

BEDROOM, living room; share kitchen; private entrance; semi-private bath. EV. 0115.

SOUTH

CLEVELAND, 4063; newly furnished apartment; 3 rooms, no children

CRITTENDEN, 3558; 2 rooms, 1 or 2 employed.

SHENANDOAH, 3942; employed adults only. 3 rooms.

LOVELY 2-room efficiency at 2300 S. Broadway.

WEST

CABANNE, 5186, for 3 or 4 men. RO. 9355.

OLIVE, 4330; 2 rooms; couple only; nicely furnished. NE. 5739.

WATERMAN, 5256; nicely furnished bedroom and kitchen; 2 or 3 girls only; dishes and linens furnished; all utility bills paid.

WEST PINE, 4258, desirable two-room apartment. See 5 to 7:30 pm.

5 ROOMS, utilities; completely redecorated and renovated; Delmar-Union district, $125. Box P-7, Post-Dispatch.

COMPLETELY furnished bedroom and kitchen; 2 persons, $17.50 or 3 persons, $20 week. FO. 5335.

2 AND 3 ROOM, newly decorated and furnished; employed couple. 4120A McPherson.

2 ROOMS; clean; share bath; employed couple. DE. 3493.

FLATS FOR RENT SOUTHWEST

DETAILED FOR COMFORT
New 5 rooms, bath; gas heat, $72.45 monthly on co-operative plan; investment of $2760 required on which convenient terms can be arranged. See 5866 Sunshine dr. RE. 6682, FL. 0541.

FLATS FOR RENT—FURNISHED

4 ROOMS, furnished; employed couple; no children. Call 4 to 9 p.m. MO. 1168.

HOUSES FOR RENT SOUTH

LEMAY, 4 rooms, tile kitchen and bath; venetian blinds, $85 month. Box B 211, Post-Dispatch.

SUBURBAN PROP. FOR RENT

HOUSE; 5 rooms, sleeping porch; rent $65; desirable neighborhood; exchange for house Minneapolis. Box C-375, Post-Dispatch.

ST. CHARLES

3-ROOM apartment, $85; unfurnished, $75. St. Charles 1955M.

Business, Industrial Prop. for Rent CENTRAL

OLIVE AT TENTH
Northwest corner; fine retail and office location; sprinkler-protected, exceptionally well lighted; 5000 sq. ft. on second floor. MA. 2142, FRANCIS and RUTH, Realtors Southeast corner 7th and Chestnut

Business, Industrial Prop. for Rent CENTRAL

For Lease—Lindell Bl.
1st floor; space for large national wholesale organization. Can arrange; suitable for offices, display and parts department. Call owner, RO. 2961.

LOCUST, 1800 block; 3500 ft. ground floor; Union Electric heat. GA. 4252.

FRANKLIN, 414; 12,500 sq. ft. BROADWAY, 822 N.; 12,500 sq. ft. Immediate possession. FEINBERG & HANFT R. E. CO. EV. 4900

18 ROOMS; modern, fireproof; reasonable rent. 702 Pine.

NORTH

GRAND, 4205 N.; suitable for business or office. CE. 4899.

SECOND, 2106 N.; 50x150; just built; concrete floor; truck height; Wabash tracks. CH. 4433.

TAYLOR, 2525 N.; good location any business, Newport. FO. 5575.

FACTORY; 2-story brick; containing 4000 sq. ft.; factory center. Apply 346 N. Boyle. JE. 6863.

NORTHWEST

VACANT
6826 Myron Av., Velda Village
Store, 24x60; gas heat; newly decorated; highly desirable location for bakery.
Schuermann Bldg. & Rlty. Co.
5934 Natural Bridge. FIreside 3344.

NATURAL BRIDGE, 6163; store, 18x45; active location. FIreside 5000.

IDEAL for repair shop or storage, $20 per month; lease available. LONDOFF, GO. 9350.

SOUTH

BROADWAY, 3566 S.; 3 rooms for small office or store and living quarters. POLLACK, MA. 1858.

GRAND-SHENANDOAH; S. E. cor.; entire upper floor; choice 3600 sq. ft.; heat reasonable for offices or business. WOLF, MA. 2757.

JEFFERSON, 3012 S.; modern store, with 4 rooms and bath optional.

NEOSHO, 4186; at Gravois; 3 rooms; ideal for doctor, dentist, beauty parlor, offices, etc. CH. 1566.

SEVENTH, 1711 S.; store building, vacant; suitable for any business; low rental; lease available. LONDOFF, GO. 9350.

ATTRACTIVE office building approx. 3259 sq. ft.; 2 floors, 2 lavatories, oil heat, ample parking space; convenient to transportation; owner will decorate. GE. 0240.

STORE, made into 3 rooms; $50; will lease. 1604 Thurman, RO.6044

SOUTHWEST

WILSON, 63xx; 16,000 sq. ft. Frisco switch at door, 3 loading docks. Possession at once.
MULLIN-WALTERS RLTY. CO., INC.
NE. 2722.

WEST

Finest Location in Midtown
115x55 ft.; approximately 6000 sq. ft. building and large storm fenced lot; suitable for warehouse, garage, paint or repair shop. 3606 Easton, near Grand; available May 1st. CUPPLES REALTY CH. 5082

BOYLE, 7 N.; at Laclede; barber or beauty parlor. ST. 5270.

EASTON, 4515; good location any business, Newport, FO. 5575.

GANNON, 7640; U. City; excellent location for any business, office, etc.; rent $60; parking space. BLUMENFELD, CA. 8500.

KINGSHIGHWAY 900 N. (rear); storage or light manufacturing. FO. 1790.

OLIVE, 3829; 2nd floor, 3700 sq. ft.; daylight space; suitable for light manufacturing. CORNET & ZEIBIG, Inc., MA. 4560.

IDEAL BUSINESS LOCATION 607 N. SKINKER AT DELMAR. S. D. ROSSI, INC., 608 N. Skinker

1141 N. UNION.
Corner store, long established grocery; ideal location for any business; heat furnished; reasonable rent to responsible tenant. CE. 1395

STORE; immediate availability; ideal for millinery, costume jewelry and accessories in exclusive west-end specialty shop; air-conditioning and fixtures in attractive proposition to responsible party on sublease basis. Banister Estate. MA. 0444.

SUBURBAN

BUILDING FOR LEASE
2400 Big Bend, Maplewood; immediate possession; new building; beautiful showroom, attached garage or can be used for small factory or storage; over 6000 sq. ft.; reasonable rent. Inquire at building or call ST. 4373.

CLAYTON AND LINDBERGH BLVD.; for sale or lease; northeast corner; commercial property on Clayton rd., includes 2-story house. Reasonable rental. For information call BARNGROVE RLTY. CO. MA. 2185

MARSHALL, 304; Webster Groves; 18x30; transfer point. PR. 9419. CA. 9032.

OFFICE SPACE

OFFICE SPACE FOR RENT IN NEW BUILDING
Ready about June 1; will arrange offices to suit tenant; in Affton. MICHAEL J. STEFFAN, Realtor FLanders 8711

PRIVATE OFFICE
Or desk space in suite. 494 Arcade bldg. CE. 4426.

BIG BEND, 648A E.; 2 rooms. suitable physician. RE. 1576.

FORSYTH, 7603 (Clayton); 9x12 room; rubber tile floor; $35 month; also 1 or 2 rooms. 15x20, north and east light, suitable architect. FO. 1790, RO. 4654.

OFFICES; furnished or unfurnished, ideal for brokers; factory representative, etc.; centrally located; reasonable. JE. 2671.

OFFICE, store; northwest; remodeled; 1 or more rooms suitable for doctor or business; transfer corner. Pine Lawn. FIreside 5000.

OFFICE SPACE, 650 sq. ft. Metropolitan Bldg., Grand and Olive, JE. 4151.

PRIVATE OFFICE; completely furnished; telephone service, Mo.-Pac. Annex Bldg. GA. 0682.

KINGSHIGHWAY, 900 N.; 1st floor desk space; mail, phone answering; also 2-room suite. FO. 1790.

ST. CHARLES, 8904, 1- or 4-room suite, $35 up; busy transfer corner; need doctor. WI. 3500, WY. 1117.

DENTAL OFFICE; in Clayton, on Forsyth. WY. 1543.

DESK SPACE; furnished. 494 Arcade Bldg.

FRONT OFFICE, Clayton, $25; typewriter desks available. PA. 7657.

GARAGES, STABLES—RENT

SPACE available at present; all conveniences; clean rest rooms and laundry; soft water; ideal location. MERAMEC TRAILER PARK Highway 66, 2 miles west of Lindbergh.

WANTED TO RENT

Man With Responsible Position
Desires 5 or 6 unfurnished rooms; will pay to $75; 10 years at present address; 4 in family. LU. 6200 or GR. 5185. Mr. Wagstaff.

Nancy, Bob and Kathleen
need 2 or 3-bedroom bungalow near Catholic school by May 1. Mom and Dad will live with us as Dad has rug cleaning business in St. Louis. Please call Mr. Purdy at FO. 0408 between 8 and 5.

Guest House, Gate House
Or two, three bedroom house; Clayton or Ladue; executive; new resident; references. Axminister 0742.

LET US TALK TO YOU
Excellent qualifications and character references; 3 or 4 room unfurnished flat, apartment; engineer and wife to be. PL. 0989. FR. 7005. SI. 6533.

Property Owners
If you have flat or apartment for rent, don't fail to call FL. 1783.

4 OR 5 ROOMS
Responsible couple needs unfurnished apartment; west preferred. ST. 3330.

Veterans Getting Married
This week; 2 or 3 rooms with bath; furnished, partly furnished or unfurnished; west or suburban; west preferred. Box B-277, P.-D.

AMERICAN CAN CO.
SEEKS
Apartments, Houses, Flats to Rent Unfurnished
For supervisors and other employes who have been transferred to the St. Louis factory on a permanent basis.
Call Sidney 2200. Sta. 238 Mr. Burford, Personnel Dept.

ATTENTION
McDonnell Aircraft Corp. employes are urgently in need of furnished and unfurnished houses, apartments or flats to rent. From 8 a.m. to 4:30 p.m. call TE. 5-2850. Station 434; evenings, Saturdays and Sundays call our Mr. Anderson, HI. 7822; Mr. Hanson, DE. 5218, or Mrs. Zeitz, TE. 3-3666.

J. & P. COATS CLARK'S O.N.T.
Junior executive; desires 2-3 bedroom house or flat; rent to $100. Please call RO. 3500. Room 303.

EXECUTIVE
General Cable Corporation
Urgently need 3-bedroom house; children; will pay approximately $150 a month. This is for responsible corporation official. Call Mrs. De Moss, EV. 5700.

ALL OBLIGATIONS MET
Veteran, wife, child; unfurnished, 2 bedrooms; U. City or Clayton. DE. 0341.

WANTED TO RENT

BEST REFERENCES
3-4 unfurnished rooms, flat or apartment; reliable couple. DE. 1964.

RENT NO OBJECT
Executive wants 2- or 3-bedroom apartment, flat or ranch house; 3 adults, 1 child. CA. 8271.

Du Pont Executive
Needs 2- or 3-room efficiency. Call 9-5 p.m., JE. 3380.

3 or 4 ROOMS
Reference; south preferred. LO. 0482.

ADULTS
Middle-aged; urgently need 3 or 4 unfurnished rooms. GR. 0542.

GETTING MARRIED
Need 2 or 3 rooms; vicinity Maplewood. HI. 7670.

A MEDICAL STUDENT
Employed wife; no children; 2, 3, 4 rooms; June 1. Box B-123, P.-D.

4 TO 5 ROOMS WANTED
South side preferred; 3 adults. Box C-63, Post-Dispatch.

PLEASE, 3 OR 4 ROOMS
Unfurnisned; employed couple. MO. 2677.

ADULTS
Middle-aged; urgently need 3, 4 unfurnished flat, cottage; south, southwest. LO. 7544.

EFFICIENCY FOR COUPLE
Two rooms, furnished with bath; southwest. Box B-22, Post-Dis.

EXECUTIVE AND WIFE
4-5 unfurnished. LU. 3722. JE. 4977.

AAA settled couple desires 3 or 4 room unfurnished apartment; private bath; no pets or children; references. Call Mr. Westbrook. GA. 8455.

AAA business woman, urgent, unfurnished bedroom apartment, flat, northwest, west; references. Northland 0170.

AAA References; 5-room apartment or flat; unfurnished; 3 adults; will cooperate, CO. 3144.

AAA RESPONSIBLE couple; no children; need unfurnished apartment or flat. FL. 1483 or FL. 1381

ADULTS; 4; desire 3-bedroom apartment; preferably west. NE. 3434.

ADULTS, 3; 3 or 4 rooms, unfurnished, 516A Collinsville, E. St. L.

ADULTS, 4, need 4 to 6 rooms; references. NE. 5078.

ADULTS, 4-6 rooms; desperate. Call FR. 5152 Sunday or evenings.

ALL SUMMER to take care of your 4-5-6 room unfurnished house, lower flat or apartment in city or county if you rent to school principal, wife and daughter. GR. 3587

APARTMENT; 2-3 rooms; furnished; by June 1; couple; employed. SI. 6665 after 5:30 p.m.

APARTMENT
2-3, unfurnished; working couple; no children; no pets. DE. 8996.

A YOUNG COUPLE; want 3-4 unfurnished apartment, flat, SI. 3035.

DOCTOR, veteran wife and 2 children need 2-3 bedroom apartment, flat or house; reasonable; before July 1: references. LO. 8811, Dr. Beem.

2 ADULTS; retired railroad engineer; 3 or 4 rooms; apartment or flat, unfurnished; PLEASE; best of references. HI. 1326.

ADULTS need 3-room efficiency; no pets. FO. 1091

ADULTS, 4; 4 or 5 rooms; references. Call CO. 2757.

A MIRACLE must happen; eviction May 1st; will rent anything; family of 6. RO. 1676.

APARTMENT, 3 bedrooms, 1st or 2d; adults; no pets; A1 references; quiet, reliable. PA. 5860.

A REGISTERED NURSE, family, desire 4-5 rooms. PL. 1448.

A YOUNG CATHOLIC COUPLE desires 3- 4-room unfurnished apartment or flat; not over $50. Call Fitzgerald, HU. 4089.

AETNA INSURANCE CO. field representative with steady employment and permanent position, desires 3 to 5-room unfurnished flat, apartment or house for wife and self; no children. M. A. Freese, CH. 8620 or RO. 3500.

BEING MARRIED in 2 weeks; need 3-4 unfurnished rooms. SId. 3853.

BUSINESS couple, young, need 3-4 room unfurnished apartment; will pay reasonable rent. CE. 3176, RO. 7736.

CARPENTER and wife want 4 or more unfurnished rooms. GR. 0706.

CITY fireman (navy veteran); need 3 or more rooms for self, wife, child. MU. 4773.

COLLEGE GRADUATE, with Sears Roebuck, and wife, desires 4-5 room flat or apartment, unfurnished. RE. 2116.

CONTINENTAL CAN CO. research representative; being transferred; needs 5-6 room house, flat, apartment; children 1 and 4. Call J. N. Demsey, GA. 6711 or write Box C-303, Post-Dispatch.

COUPLE
Employed, need 3 or 4 rooms, unfurnished apartment or flat by May 1st; no children or pets; south or southwest. Mr. Featherstone, EV. 5900.

COUPLE; employed; 4 rooms, bath; unfurnished; reference; no children. CE. 9040. RO. 6130 after 5:30.

COUPLE, 3 unfurnished; prefer north, northwest; references. GO. 0375, CO. 7161.

COUPLE; employed; 3-4 rooms; furnished, unfurnished. PL. 8580 after 6.

COUPLE, middle-age; 3 rooms and bath unfurnished; south or southwest; reasonable. Box P-260, P.-D.

COUPLE, employed, urgently needs 3-4 unfurnished rooms; no children; no pets. CO. 8395.

COUPLE, late 30s; 4 unfurnished; flat or apartment. SW. 0020 after 6 p.m.

COUPLE, young, employed; desire 2-3 unfurnished rooms. MU. 1354.

EFFICIENCY APARTMENT
Veteran, Washington U. student, wife employed, no children. RO. 9249, Room 402, after 6 p.m.

EMPLOYED business woman; furnished apartment; pay $45 to $65; best references. GA. 6220, week-days, between 9 and 5. Miss Williams.

EMPLOYED COUPLE
Desperately in need of 3 or 4 rooms, unfurnished. MA. 4851.

EMPLOYED COUPLE; 4 rooms, bath; unfurnished; references. CE. 9040. After 5:30, RO. 6130.

ENGINEER, (Railroad), and wife; 3-5 unfurnished; south or southwest; reasonable rent; same place 9 years. LA. 1031.

EXECUTIVE, adults, 1 child, 5-6 rooms; evicted; references. SI. 8325

FLAT-HOUSE; 4-5-6 rooms; evicted June 1; references. Fireside 5997.

MEDICAL DEPT. ARMY OFFICER desires 5-room house, apartment, unfurnished. GA. 9925, CE. 5484, Station 220.

MIDDLE-AGED couple, no children; needs 3-4-5 unfurnished by May 15; A1 references. MO. 4800 after 6:30 p.m.

MONSANTO supervisor and bride-to-be desire apartment or flat, good references. PR. 3272.

NEED desperately, preferably 4-room unfurnished flat or cottage, reasonable rental; respectable neighborhood; please contact quickly; mother leaving hospital. Box C-213, P.-D.

NEWLYWEDS, both employed, best references; needs 2-3 room efficiency, furnished or unfurnished. Box E-144, Post-Dispatch.

NEWLYWEDS desire 2-3 room, furnished, apartment and bath; by June 1st. Call Atwater 1272J after 5 p.m.

PHYSICIAN, moving to St. Louis in July, desires house for rent, furnished or unfurnished; will visit St. Louis May 2, to May 9. Address replies to Dr. Melvin Rubenstein, 849 Rockledge, Topeka, Kan.

PHYSICIAN AND WIFE
Want apartment, 4 rooms or more; no children or pets; very desirable tenants. FO. 6386, after 5 p.m.

PHYSICIAN, wife and baby desire 2-bedroom apartment, house or flat. ST. 6692.

PURCHASING AGENT and wife; 5-room house or flat; responsible. FIreside 5679.

RAILROAD MAN AND WIFE, 1½-year-old daughter; want 3 rooms furnished. PR. 3148.

RELIABLE middle-aged couple desire 3 or 4 unfurnished rooms. GR. 5329.

RESPONSIBLE middle-aged couple, 3 or 4 flat, apartment, unfurnished, LA. 4432.

SMALL modern, private apartment, furnished; for single man; working as engineer; apartment hotel preferred. Box P-392, Post-Dis.

SMALL apartment, flat, 3 adults, reasonable. Box C-99, Post-Disp.

TEACHER and wife, expecting, need 5-room flat or house unfurnished; in or near Jennings. FIreside 4911.

TEACHER being evicted needs furnished apartment; $100; clean, responsible; quiet; 1 child. Mrs. Scholz, RE. 1344.

THREE adults and 3-year-old child need 4-5-6 unfurnished rooms by June 1st. Mrs. Kirn, CH. 5909.

THREE OR FOUR unfurnished rooms, house or flat. ST.7707 days

UNFURNISHED house in county; must vacate because of baby. FO. 5143.

VETERAN AND WIFE, both employed; 3 or 4 unfurnished rooms, north or northwest. NE. 9747 after 5 p.m.

VETERAN and wife, need 3 or 4 unfurnished flat or apartment, both employed. LU. 2518 after 5 p.m.

VETERAN, wife, baby desire 3 to 4 furnished rooms; west end. Box C-267, Post-Dispatch.

WE need a small house or an apartment, furnished or unfurnish, at once; 2 small girls; best of references; will pay $80 to $90 month. DE. 6502.

WE ARE wonderful; rent us a 2-bedroom apartment and see. Call PA. 5235.

WE NEED 3-4 rooms, unfurnished; 2 children must vacate; prefer south. GR. 0633.

YOUNG COUPLE about to be married need small furnished apartment; please help us. Phone JE. 4730 after 6 p.m.

YOUNG COUPLE, infant son, need 3- or 4-room furnished or unfurnished apartment; prefer south, MO. 2342.

WANTED TO RENT

YOUNG COUPLE; two or three rooms, furnished or unfurnished; by June 1st.; please call HI. 8719.

3 ADULTS; clean, quiet, respectable; need unfurnished lower flat or apartment south; reasonable rent; present place 18 years; house sold. LO. 6464.

BY JUNE 1ST; 3-4 rooms; unfurnished; best references; good care of property; decorate; desirable couple. PA. 8752.

4-ROOM house, unfurnished; northwest or county preferred; 3 adults; permanent; St. Louisans; reliable. EV. 4814.

5 OR 6 ROOMS
Must vacate May 10; clean, responsible; references. GR. 2291.

4-5 ROOMS UNFURNISHED FLAT, APT., HOUSE; 2 ADULTS. P.O. BOX 995, ST. LOUIS.

3 ROOMS downstairs or 3-room bungalow; can be stove heat, by mother, adult son. NE. 4621.

2 OR 3 unfurnished rooms; private bath and entrance; 2 adults. PR. 0796.

6-ROOM house or 1st floor apartment, University City or vicinity, best references. Box P-277, P.-D.

2-3 UNFURNISHED ROOMS; couple getting married. GR. 6771 after 4.

3 TO 5 rooms; unfurnished; 3 adults reasonable references FR. 3818.

3-4 ROOMS, unfurnished; south; veteran and bride-to-be. FL. 7363.

FOUR or 5 rooms furnished, unfurnished; 3 adults. PL. 4520.

2 TO 3 unfurnished rooms; newlyweds. Call 5 to 6 p.m. CE. 3079.

4 ADULTS need 4-5 rooms; S., reasonable rent; references, SI. 6912.

2 OR 3 UNFURNISHED ROOMS; 2 adults. SI. 9310.

4 OR 5-ROOM bungalow, flat; prefer south St. Louis. GR. 2843.

3 UNFURNISHED; South St. Louis; 4 adults GR. 2555.

BUSINESS PROPERTY WANTED TO RENT

WANT TO RENT about 2500 sq. ft. ground floor for light manufacturing and storage. Wabash 5160.

STORE for retail greeting card and candy shop. Box E-45, Post-D.

LOT, between Grand-Kingshighway; for cinder storage. FR. 1365.

RESORTS FOR RENT

CLUB SITES, for lease; 23 miles from city. FIreside 4656.

RESORTS FOR SALE

10 ACRES; 18 miles out Gravois, $2500; good fishing, swimming, roads, electricity. Box P-397, P.-D.

CLUBHOUSE; 2 rooms, screened-in porch; Times Beach. PR. 2541.

REAL ESTATE SALES

DEEDS OF TRUST FOR SALE

CHOICE first deeds of trust; see our list; $500 $1000, $1500 $1750, $2000, $2500, $3000, $4000, $5000, $7500, upward $30,000; 5% and 6%. Loan agents, 44 years. DITTMEIER, 706 Chestnut, CH. 9116.

WILL MAIL free list of 6% firsts; property good condition; $1300 to $2500; papers ready. CH. 4519.

$500 to $5000; 4% papers ready, CE. 7220, 11:30 to 1:30, 3:30-5.

DEEDS OF TRUST; 5% and 6%. HAROLD REALTY, DE. 7626.

DEEDS OF TRUST WANTED

WILL MAKE 1st and 2nd deeds of trust on white or colored flats, apartments, houses, bungalows, and business property; prompt reply. Herm. Glick, 724 Chestnut. CH. 1285

WILL BUY at discount 1st, 2nd deeds of trust. MU. 3534, evenings.

LOANS ON REAL ESTATE

FREE INSPECTION; city or county real estate loans; quick service; F.H.A. and other plans; low rates; prepay privileges; write or phone Mr. Falkenhainer, Easton-Taylor Trust Company, 4915 Delmar, phone FO. 4233.

QUICK ANSWERS; any amount or plans, 1st and 2nd real estate mortgages; construction loans. HACKER & GRAUPNER, CO. 8888

4% INTEREST on well-secured real estate; 3 to 10 years; 20-year FHA; immediate answer. PA. 0632.

1ST DEEDS OF TRUST on real estate; current rates. KRATZ FISCHER, GR. 4072

$100 to $5000 second deed of trust loans; prompt service. Metropolitan Loan, 722 Chestnut. CH. 6419.

R. W. STUCKENBERG CO., Realtors; loans on real estate; reasonable rates, 3625 S. Grand, SI.2270.

WE FINANCE ANY PLAN; PL. 3200. GILPIN CO., Realtors, 6615 S. Kingshighway.

FOR 1st and 2nd loans on your properties call Arthur G. Giles, FO. 5575. 4826A Delmar.

MONEY TO LEND
On homes, flats, business. JOHN GRETHER & CO., GA. 3126

A CALL to us will get the best financing possible, any plan. Mr. Bender, DE. 3547.

FOR PRIVATE CONSTRUCTION. Pilla, 1004 Hampton, HI. 7262.

FOR all real estate loans see FRANK H. BROWN R. E., ST.0100

MONEY TO LOAN at current rates. B. A. Thompson R. Co., PA. 0141.

MONEY WANTED

PLACE YOUR MONEY— TO MAKE MONEY
We have for sale First, Second and Chattel Deeds on Flats, Apartments, Residences and Bungalows.
GRACE
REALTORS
2253 S. GRAND. Sidney 3230

MONEY Wtd.; by reliable established builder on new homes; pay good interest and commission period of 6 months. Box C-87, Post-Dis.

SAVINGS INSURED UP TO $5000. Now earning 2½ pct. Call or write Washington Federal S. & L. Assn., 12 N. 8th (1)3, CH. 8342.

MOTHER with sick child needs $200; no security except my job. Box B-2, Post-Dispatch.

LOANS of $5000, 3 years; monthly payoff; liberal interest collateral. Box B-6, Post-Dispatch.

REAL ESTATE CARDS

RENT COLLECTING MANAGEMENT. 40 years efficent, pleasant, reliable service; fine maintenance and repair service; economical prompt remittance; low charges. Come in, let's talk it over. DOERFLINGER, Call GR. 2400.

25 YEARS OF COMPLETE REAL ESTATE SERVICE
SHOSS, REALTORS
Carleton Bldg., 6th and Olive.

REAL ESTATE MANAGEMENT; with 57 years of experience; rents collected; property repairs and insurance placed. Try our service. HAUSCHULTE 2407 N. Broadway CH. 6556

LIST YOUR PROPERTY WITH US; we have buyers for bungalows single flats, 4-family flats, apartments. Hartwig-Dischinger Realty Co. 2802 N. Grand FR. 2943

PHOTO SELECTOR SALES ROOM; open until 8 p.m. If you want to sell, buy or exchange real estate, visit us this evening. H. A. O'ROURKE, 5471 Gravois, HU. 4310.

CONSULT US; an active wide-awake agent on any of your real estate sales, rentals, loans or insurance problems. JOS. C. RENGEL REALTY CO. LA. 9543 3539 N. Grand

"21 YEARS SERVICE"
To buy or sell St. Louis or St. Louis county property. See us first. FRANKLIN E. MEYER, PA. 3390

SCHRAMM-VREELAND, Realtors 8623 Jennings rd. FIreside 2800

WE HAVE BUYERS. List your property with SCOTT, ST. 2122.

FOR RELIABLE SERVICE CALL HAASE REALTY CO., MA. 4834.

SUBURBAN PROP. FOR SALE

SEE THIS!!!
Beautiful 6-room semi-ranch house, 2 unfinished up, 26' living room; large picture window; fireplace; double garage; 1½ baths; beautiful rathskeller. About 1 acre ground; plenty fruit trees. Full basement; laundry room with Bendix washer, dryer, automatic water heater. Hot-air automatic stoker heat. Large tile kitchen; double wall of cabinets. Small new 3-room house in rear. Call owner. Kirkwood 4793W

HANLEY HILLS
SECOND ADDITION
2-bedroom bungalows, $8650; on 50-ft. lots; veterans preference, available on 25-year FHA loans; total monthly payments less than $60; temporary display home at 1929 N. Hanley rd., between St. Charles Rock rd. and Page av.; open daily from 10 a.m. to 7 p.m. SCHUERMANN BLDG. & RTY. CO. 5934 Natural Bridge. FIreside 3344

OWNER OFFERS
6-room, 3-bedroom brick ranch type less than 1 year old, oil heat, breezeway, brick garage, assume present financing $15,950; $3200 cash. Owner transferred. Wabash 2995J.

1932 DRIFTWAY DRIVE
(Hanley Hills.) Practically new 2-bedroom stone bungalow; desirable location, near schools; full basement, forced air heat, automatic hot-water heater, venetian blinds, hardwood floors, picture window, tile kitchen and bath. These and many other features. THEODORE R. COOLEY, Wabash 5441W.

$1,000 DOWN
128 Edgeworth; $60 per month; lovely 5-room frame; 21-ft. living room with stone fireplace, large tile kitchen and bath, hardwood floors, panorama windows, full basement, plenty of cabinets. Hurry!
H—A—L—E—Y
ST. 9602 Always Open.

3 NEW HOMES, $6500
In Warrenton, Mo.; two bedrooms, well-built; city electric, water, sewer; large deep lot 50x300; garage in basement; nice quiet community; $6500, $1500 cash down, $3500 first, $1500 second; pay off second to suit your purse. MU. 5350 for details.

BATAAN DR., 9401-03; new listing attractive brick duplex; out-of-town owner wants quick sale. Call today.
ELEANOR V. BLASE DE. 4100

SUBURBAN PROP. FOR SALE

Near Corpus Christi School
Nearly new 4½-room modern home; nice lot; 1 block to bus line; only $8250; move in in 1 week; $1450 down, $52 month includes everything.
JUNCKER & CAMPBELL, WI. 2449 Office open Sunday and evenings.

MANCHESTER RD.; 5-room ranch house, attached garage, 5 acres; vacant; easy terms. R. E. ROSE R. E. CO. 6378 Clayton rd. HI. 0625

OLEDEL RD.; fine secluded location in south county; 10-room residence; completely modern, beautifully furnished, nicely landscaped; acre of ground; priced below market; may be seen by appointment. Office open Sunday and evenings.
J. BEN MILLER RLTY. CO.
3814 Hampton. LO. 0800.

RIES RD., 1½ miles south of Manchester; lovely frame cottage; 4 large rooms plus sunroom; bath, furnace, stoker; on 5 acres, with over 100 bearing fruit trees; made to order for the spare-time farmer; all fenced; possession; call Mr. Rumping at
FEDERER
PR. 1519 Realtors

BUILD your home on 2 acres; beautiful Florissant Valley, one-fifth mile north of 66 on Old Florissant rd. See signs. VI. 7-2902. RO. 7601.

SMALL RANCH-TYPE HOME; 3 rooms, bath, breezeway, garage, also basement garage; insulated throughout, screens, automatic electric water heater. FARM & HOME REALTY CO. Fenton 60.

NEW 5-room frame, white abestos siding; furnace, bath, well, electric, pump, large lot, in Hillsboro; 30 miles south of city. W. S. WILSON, Hillsboro, Mo.

4 ROOMS, basement, cistern, on concrete rd.; mile south of Gumbo and Highway 40 and 61, $3500; easy terms; vacant; open.

SCHNARR, Grover, Mo. Pond 311.

GROVER, Mo., Highway C, 2 miles north of Manchester rd.; 4 rooms and bath; 4 acres, 350 ft. frontage. Pond 221.

COTTAGE, 4 rooms, porch, 2 lots; beach frontage; Bald Pate Bridge at Eureka. WY. 0809.

BUNGALOW; like-new 4-room brick; stoker, rathskeller, furniture; corner lot. Owner, WI. 6487.

FOR SUBURBAN PROPERTY, call WEBSTER GROVES TRUST CO., Realtors, RE. 2400.

1 ACRE; 4-room frame, out houses, garage; bus; 5 miles from city limits; $7200. Tulane 2-4505.

OLD HOUSE; sell cheap; small down payment. Walnut 8333.

MODERN 5-room bungalows; small down payment. Box R-11, Post-D.

ACREAGE; prefabricated homes; quick built. Biechel, TE. 5-4828 p.m.

SUBURBAN ACREAGE

LOTS, 100x100, 2 miles south of Lindbergh on Highway 21. PL. 7237.

29½ ACRES; ideal subdivision; 952' frontage; electric, water; less than $1000 acre. FL. 5116.

BEAUTIFUL 3 ACRES; level; bus; cheap; Kirkwood. SW. 1130.

AFFTON

Possession—Ranch House
5-room brick; tile walls bath and kitchen; only 8 years old; Rock Hill, off Highway 66. FL. 6470. BOOKER-LIND-BUNDSCHUH.

GRAVOIS, 8507-09; 5-room modern duplex; possession of both units. Holly Hills Realtors LO. 7117

McKENZIE, 8014; 7 rooms, 3 bedrooms, 2 baths; real buy. HU.1330

TESSON FERRY RD. (west side), fourth house south of Bauer rd., choice 6-room brick bungalow, tile-wall bath, hot-water oil heat, beautiful porch; large lot; garage. Call us for card of admission. A. J. MEYER & CO. PR. 5322.

THEISS RD.; lot 100x600; water, electric. FL. 5116.

5-ROOM modern; 3 acres; 2-car garage; fruit and shade trees; large garden. VI. 3-4200.

BRENTWOOD

BY OWNER
2912 Hilldale; 4-room modern frame; full basement; play room and garage; venetian blinds; storm sash; close transportation, stores and schools; $8700; open week days after 5 p.m., Sat. and Sun., anytime.

KENILWORTH DRIVE, 1718; brick bungalow; well constructed; metal storm sash and screens; insulated; fenced yard; near schools and transportation; direct from owner.

REMINGTON LANE, 25xx; charming 5-room brick bungalow; lovely neighborhood; priced to sell fast. Webster 1685W.

DEIBEL RLTY. CO., HI. 2921.

CITY OF BERKELY

2 FOR THE PRICE OF 1
1 3-room and 1 2-room for only $4500. Only 1 block from bus line at 4th and Washington. See our sign.
JUNCKER & CAMPBELL, WI. 2449 Office open Sunday and evenings.

CLAYTON

ALAMO, 6439; price reduced; 4-family; possession. FL. 6470.

709 S. CENTRAL—DAVIS PL. 3-bedroom colonial; large lot; near school and bus line; 1 year old; owner ill, desires quick sale. N. V. BUSSMANN PA. 3047

PARKDALE, 7440; in the Moorlands; well designed English home of 4 bedrooms, 2½ baths; large lot; call for appointment to see.
SHAW & FRANCIS, INC.
CA. 1922 Realtors

2-FAMILY, 3 bedrooms, 2 baths, 2 gas heat; trade for house. Espenschied HI. 1704; HI. 2260

FERGUSON

THE FOLLOWING HOMES positively represent the best buys in St. Louis area; all modern features; conveniently located; priced from $10,500 to $15,000.
210 Risdon, 6-room brick.
834 Gerald, 6-room frame.
209 Moundale, 5-room brick.
702 Nancy, 5-room brick.
36 Robert, 6-room brick.
201 Robert, 5-room brick.
427 Robert, 5-room brick.
434 Elizabeth, 5-room brick.
14 Blackburn, 5-room brick.
McDOWELL
VI. 7-1155 VI. 7-2406.

ARGENT, 208; 4 rooms, modern; from owner. VI. 7-1951.

HARTNETT, 247 S.; 2 new 5-room bungalows; tile kitchen and bath; insulated; garage. CO. 5907.

FERGUSON FIELD, new ranch homes. McDermott, VI. 7-2918.

5 ROOMS, lot 50x160; 1 block transportation and shopping district; leaving town; $7500. Owner, Atwater 1082M, after 5 p.m.

FLORISSANT

LOT 50x150, with large one-room frame structure, livable; well, electric; 5 minutes' walk from Emerson plant; $650 cash. Atwater 2466M.

4-BEDROOM HOME; bath; basement; 1½ acres; berries; fruit; $12,000. YORKTOWN RLTY. VI. 7-0277

4-ROOM block bungalow, 2¼ acres; New Halls Ferry rd., ½ mile north of 140; vacant. Orange 8331.

GLENDALE

Glendale's Finest
Beautiful 3-bedroom brick colonial with large living room and breakfast nook; 8 years old; excellent condition; adjoins Algonquin Club grounds; in Mary Queen of Peace Parish and Bristol school district; possession.
Blase & Donaldson, ST. 5006

WILL CONSIDER REASONABLE OFFER; 1317 Berry road; one year old; 5-room 1½-story brick; screens and storm sash; attached garage and large screened porch; real fireplace, picture window; oil heat; one block from downtown transportation; see by appointment. INCOME INVESTMENT CO., CAbany 8700

SAPPINGTON, 451 N.; lovely 5-room brick; 1½ baths. HARRY HERRING CO. PA. 4400

HUNTLEIGH VILLAGE

NEW SUBDIVISION
2 or more acres; will furnish plans and estimates for homes and assist in financing. DE. 0764.

JENNINGS

DAWSON, 7030; 5-room brick bungalow; tile kitchen and bath; stoker; lot 38'x159'. One block from bus.
BACH
3714 JENNINGS. FIRESIDE 5000

EMMA, 7072; 7-room brick; tile bath and kitchen; stoker. MELVIN JOHN THOMAS PR.5170

FLORISSANT, W.; 3 large stores and basement unit; automatic heat; financed. Make offer.
DARR REALTY DE. 9394

KIRKWOOD

$5950
Will build National Homes attractive 2-bedroom and bath "Thrift House" complete, ready for occupancy 30 days, on your lot or in your choice location; FHA $32.83.
GARLOW CO.
10126 ST. CHARLES RD. WI. 4820. RE. 7263

501 RIVER DR. VALLEY PARK
4 rooms, bath; furnace; basement garage; $2750. TE. 3-5312.

$11,350, VACANT
5-room brick home, 10 years old. Helen Fletcher & Co. TE. 3-1162

FOR KIRKWOOD PROPERTY, Chomeau & Engelland, TE. 3-2034.

BALLAS RD., 602; 7-room frame residence; 4 rooms, ½ bath down; 3 bedrooms and bath up; stoker; 2-car garage; lot 117x200.
THE TRUST CO.
OF KIRKWOOD
103 W. Argonne TE. 3-0210

ARMINDA, 523; G.I.s attention; 2-bedroom brick; large level lot; fireplace; plenty of room.
Glendale Rlty. Mtg. Co.
TE. 3-1141

GEYER, 640 N.; 6-room Cape Cod; 1-bedroom down; reduced. CATHERINE P. GIBBONS, TE. 3-2626

SUBURBAN PROP. FOR SALE KIRKWOOD

303 CENTRAL PL.
4 bedrooms, 8 rooms, hot-water heat; centrally located. EMIL A. FUSZNER, REALTORS 134 West Jefferson, TE. 3-2248

5-ROOM BUNGALOW, 8 years old, excellent condition; oil heat; 1 block downtown bus. Close to public and Catholic schools; vacant; $2000 down. PAUL COLLOPY REALTORS 1019 N. Kirkwood rd. TE. 3-0557

6-ROOM HOUSE ON LINDBERGH, can be used for business, $13,500. BAYGENTS-HENLEY. TErryhill 3-0800.

LADUE

FOXBORO, 20; charming red brick colonial; 4 bedrooms, 2½ baths; den; 2-car garage; schools and transportation. LAURA McCARTHY, DE. 5100.

13 GODWIN LANE
60 LADUE TER.
9029 CLAYTON RD.
ROBERT E. LYNCH DE. 7500

MIDDLESEX DR., 28 (York Woods); white brick colonial; 5 bedrooms, 3 baths, rathskeller, gas heat. DE. 2771.
Margaret Caradine Wright

ACRE BUILDING SITE; high, close to transportation; one of Ladue's finest subdivisions, $6250 Robert B. Rodgers, Inc. PA. 1700

FOR LADUE HOMES AND LOTS. LOUIS C. PERRY. DE. 6550.

LEMAY

ROSE GARDENS
Ideal place to live; 5 and 6 room brick bungalows. Reavis Barracks rd. between Lemay Ferry and Telegraph rd. Open 1 to 4 p.m. daily or by appointment. CHARLES F. MEYER, Owner and Builder HI. 1260

ATTENTION VETERANS
3633 Anita lane, almost new 5-room, oil heat, insulated, storm sash, large lot, out Lemay, 2 blocks north of Lindbergh; open. GANGLOFF, GR. 3534

BELLAVILLA, 701; 5 rooms, modern; double garage; corner. LO. 4710.

BROOK, 9930; 5 rooms, stoker, etc.; $7500. GRAND, REALTORS. Sidney 1455.

GRANDA DR., 2774; lovely 5-room brick cottage, $11,500; owner leaving city; anyone can assume 4% G.I. loan; $70 monthly, $2500 down; large lot; 2 years old. Tulane 2-3258.

LEMAY GARDENS, 7x. Beautiful modern 5-room brick bungalow; excellent condition; real buy.
RAY McCAULEY
Successor to
Weiss. 4527 Gravois. HU. 2331

LEMAY GARDENS DR., 34; 5-room brick bungalow. Sidney 0200

NELLIE, 201; frame; 4 rooms with unfinished upstairs; large lot. FREEMAN & CO. HU. 0500

LIST your property with us. PUNG R. E. LO. 3334

MAPLEWOOD

ALICIA COURT, 7777; (2100 South Laclede Station road); attractive 2-3 bedrooms; new GUNNISON HOME; gas heat; beautiful setting; possession; FHA and G.I. loans available.
New MASTER SERIES HOMES; immediate delivery on your lot; priced from
$7500
Authorized Dealer
L. H. Franke, 5627 Gravois, LO. 9339

CAMBRIDGE, 3351; 7-room frame; corner lot; transportation, schools; immediate possession. KASPER REALTY CO., HI. 6425. HI. 4024

WEAVER, 77xx; 5 rooms, furnace, bath; large fenced yard; $7500. SCHLUETER, HI. 1550, GR. 4562.

NORMANDY

6 SOLD—4 LEFT.
GREENDALE DRIVE; new 3-bedroom homes with 1 bedroom first floor; 2 tile baths, large fireplace; lots 50x180. Two blocks east of Normandy Golf Club, 7500 St. Charles Rock rd., turn 5 blocks north off Normandy dr.
DOLAN CO.
HI. 2610. Realtors, 6401 Manchester See Dolan's Photo Listings Today.

BELLERIVE DR., 8028; 5-room bungalow; 50-ft. lot; furnished; attached garage; 2 years old. After 2 p. m.

BERMUDA, 5300; 2 bedrooms, brick. Dorsey Allen, Realtor, MU. 0125.

CARSON RD., 3300; 5-room brick; beautifully landscaped; close to school, bus at door; some very fine furniture goes with house; bargain for quick sale. VI. 7-2507.

PLEASANT HOME, 3 nice bedrooms; busses, schools, $11,000. Owner, EV. 7434.

NORTHWOODS

FLORIAN AV.; nice lot, 62x105. Mrs. Tully, Fireside 3344.

3-BEDROOM bungalow; gas heat. McCready-Seymour, Inc. CA. 4700

OVERLAND

WORTH LOOKING AT
2-bedroom frame; extra large rooms, modern, full wall bedroom closets; 80x120 lot; 4407 Fairfield, 1 block west of Brown rd., 1 block south of new Super Natural Bridge. Wabash 3984J.

IMMEDIATE POSSESSION
O'CONNELL, 1730; modern 3-bedroom brick. Owner, Wabash 1761M

BOOTH, 10740; 4 rooms; lot 200x250; 2 chicken houses; $5750. Wabash 1993J.

CHAUCER, 3341; 5-room asbestos shingle on 2 acres of ground; hot-air heat. Shaw & Prunty Rlty. WI. 6600

DIX, 3527; 5-room frame. T. P. McNULTY, Rltr., WI. 3800.

EDMUNDSON, 3651; 6-room brick, 3 bedrooms, tile kitchen, bath; corner lot; immediate possession.
MOCK-PHILLIPS, Inc.
8831 St. Charles WI. 4404

LACKLAND RD., 2217; large 5-room frame; bath, furnace, stoker, 1-car garage, bus at door; lot 130 x385 ft. Call, our office open evenings and Sundays. JOHN H. ARMBRUSTER & CO. 8940 St. Charles rd. WI. 0242

MURIEL, 9559; new 5-room modern home; gas heat; garage; sunroom; fine lot; possession; only $10,500.
DUERBECK JE. 2838

TENNYSON, 3338; 4-room cottage; oil heat; large lot. BOEHMER PA. 6200; DE. 5193.

HERE is a clean 5-room modern brick at 2315 Wismer ave., tile kitchen and bath; full concrete basement; hot air heat, water, gas, electric, hardwood floors; plaster walls; garage; lot 50x200 ft., sewers insulated, immediate possession; owner occupied; our office open evenings and Sundays. JOHN H. ARMBRUSTER & CO. 8940 St. Charles rd. WI. 0242

ATTRACTIVE 4-room brick at 8835 Argyle ave., bath, hot air heat; oil burner, 1-car frame garage; chicken house; lot 47x160 ft. $9850. Call, our office open evenings and Sundays. JOHN H. ARMBRUSTER & CO. 8940 St. Charles rd. WI. 0242

PASADENA

DON'T MISS
7240 Canterbury dr.; brand-new 6-room residence; slate roof, rock foundation, 1½ baths. CO. 5907.

PINE LAWN

STILLWELL, 6229; 6-room bungalow; tile kitchen, bath; terms; lovely home; possession. EV. 5232.

RICHMOND HEIGHTS

ARTHUR, 7727; clean 5-5 single; tilex bath, kitchen, steam heat, double garage; close to everything. COUNTY REALTY ST. 7777 HI. 0526

BETHESDA, 1149; lovely 2-bedroom home, all on 1 floor; priced to sell. CH. 4850.

BIG BEND, 2026; 6-room brick; lot 50x180; oil heat; rathskeller; Bendix; 2-car garage; tile kitchen and bath; $13,500. HI. 9048.

BLENDON, 1033; 6 rooms $8650; immediate possession. ST. 6512.

CLAYTONIA TER., 1303; 5-room brick; priced right. H. F. MAHLER, Inc. HI. 0906.

MOORLANDS, 12xx; 6-room brick; modern; school, churches, bus; possession. Wm. W. Brown, CH. 9693.

BUSINESS LOTS; 1 40-ft., 1 50-ft., reduced for quick sale. Owner, HI. 1121.

BUSINESS LOTS; 1 40-ft., 1 50-ft.; reduced. Owner, HI. 1121.

ROCK HILL VILLAGE

Immediate Possession
DIRECT FROM OWNER
Beautiful 5-room brick, 1 floor; tile kitchen and bath; automatic heat; large yard.
E-Z TERMS AT 4%
9516 PLAINFIELD CT.

ST. ANN'S VILLAGE

ST. GREGORY LANE, 3609; attractive 5-room bungalow; 8 years old; tile bath; just south of St. Charles Rd., close to schools, stores, bus. Lindhorst-Fitzwilliam WI. 3800

ST. JOHN'S VILLAGE

A PERFECT SET-UP
8739 Argyle; 6 rooms, bath, furnace; 2-car garage; beautiful large lot; low price; possession. GUS SPINAIO RLTY. CO. RO. 7557

PATRICK DR., 9033; almost new 5-room brick; possession. FL.6914

ST. CHARLES ROCK RD., 8632; lovely 5-room brick. RO. 3054.

SAPPINGTON

ONLY $10,900; 2-bedroom bungalow; over an acre of beautiful ground, etc. ST. 3558.

LOT 300x223; off Sappington rd; $10 a ft. LA. 8658.

UNIVERSITY CITY

BELRUE, 1140; just completed owner-built; 3 bedrooms, garage attached; quick sale wanted; open days and evenings. CA. 4426.

CHAMBERLAIN, 6718; this is a value; 3 bedrooms. Call HENCKE, ST. 5676.

CREST, 6731; 2-family; 5 rooms; first floor vacant.

SUBURBAN PROP. FOR SALE UNIVERSITY CITY

ATTENTION
8616 W. Kingsbury, off McKnight rd.; modern 5-room ranch house; partly air conditioned; oil heat, venetian blinds, lot fenced; 50x 200 ft.; quick possession. WY. 1896

1404 ANNA
5-room brick bungalow, tile kitchen and bath, screened porch; half block east Hawthorne school; immediate possession; price $13,000.
STIFEL
6394 Delmar CAbany 6000

HILLTOP DR., 1131; well-kept 5-room house; priced right. EDWARD L. BAKEWELL, CA. 5553

8012 Gannon; modern residence, 3 bedrooms, 2½ baths; gas heat, rathskeller; excellent condition; immediate possession. RODIEK & CO., Realtors, GR. 0025

LAFON, 8044; 5 delightful rooms. MARY POTTER LOVE, PA. 8150.

LINDELL, 7337; 5x5 DUPLEX. LEDERER, Realtor, MA. 2312.

6242 NORTH DRIVE
4-family apartment, 5 rooms; 4-car garage; clean; splendid price, Solon Gershman, Realtor, DE.9300

ATTENTION REALTORS; 2-story brick; gas heat, 7 rooms, 2-car garage, schools; immediate possession; sell at $14,500; full commission. Call CA. 2092.

PRETTY Dutch colonial; 3 bedrooms; gas heat; $14,500. IRA E. BERRY, TE. 3-3030, DE. 6166.

WEBSTER GROVES

Desirable Neighborhood
Westglen dr., 939, Elmont Park; new ranch type; 5 rooms, enclosed breezeway, oil heat, storm sash; leaving town. $12,500. Webster 6329M.

SHOULD GO G.I.
6312 Ridge; modern 5-room brick bungalow in excellent condition; hardwood floors, hot-air stoker heat; close to transportation, schools and stores; low price. Richardson, LA. 5531, PL. 9159.

FOR SALE BY OWNER.
9-month-old 2-bedroom home; tile bath; fireplace; full basement garage; oil furnace; possession; open; 2 blocks from grammar school and park. 316 Innisfail dr., Webster Groves, Mo.

PRICED FOR QUICK SALE
722 Atlanta; 6-room brick, automatic heat; 2-car garage; excellent condition; vacant; easy terms. Open Sunday 2-5. MICHAEL J. MACKEN, Realtors RE. 4142 VI. 3-4090

1436 S. ELM
Owner leaving town, wants quick sale of this white frame ranch house; tile bath and kitchen. Call today for appointment to inspect. Eleanor V. Blase, DE. 4100

GREELY, 901; 7-room English brick house; perfect condition; studio living room; beautiful architecture; must sell. RE. 3878, owner.

INNISFAIL, 402; almost new 2-bedroom brick; tile bath, kitchen; gas heat. Webster 8728.

419 OAK—SPECIAL
Fine 6-room residence; modern kitchen; stoker; near schools, stores, transportation; owner transferred; must sell; may trade for bungalow or single flat.
P. D. HUFFORD
REALTORS HI. 1556

OLD ORCHARD, 351 S.; new 6-room ranch house; tile kitchen and bath; carpeted; lot 64x213; FHA inspected. HAHN-LIPPELMANN, LO. 7670.

WILDWOOD CIRCLE, 2; 1-year-old ranch home; 5 rooms on 1 acre; $24,000; vacant. WM. J. SHEA, Realtor, DE. 5959.

FOR WEBSTER SALES, RENTALS, FIRST NATIONAL R. E. CO. J. W. Ward, RE. 3881, J. W. Wenom

TREMBLEY-WILSON R. E. LOAN CO. Phone RE. 0308 for Webster map list.

6 ROOMS; 3 sunrooms; near everything. Floyd Davis, RE. 8899.

WELLSTON

VASSIER, 1658; vacant 6 rooms, bath; basement; CO. 6888. COURTNEY-CONNORS REALTORS

HOUSES FOR SALE NORTH

3 BUILDINGS—$7500.
2 cottages and single flat, 1 vacancy. See 2200 Farrar. LUCILLE HACKMAN, CH. 8631. 722 Chestnut.

DIAMOND DR., 9839; large frame building suitable for conversion into dwelling; 100x220 lot; water, sewers, bus, new furnace. KUMMER REALTORS, EV. 5157.

LEE, 44xx; 5-room frame bungalow; will sell cheap. CO. 0457, MU. 1543.

TURNER, 3916; 2 blocks west of Fair av. at Margaretta; 1-story, new imitation stone covering; see this house; 3 rooms, toilet and basement; $4200; $1500 cash; will finance. DE. 5949.

7-ROOM residence; brick; modern; double garage. FIreside 6016.

NORTHWEST

OPEN 12-5
5823 MacArthur, 2 blocks north of Natural Bridge, 1st block west of Goodfellow; completely modern; close to all conveniences; ready to occupy.
Fairway Rlty. & Bldg. Co.
3921 GOODFELLOW MU. 2660

2832 BURD
FIVE ROOMS; frame cottage; beautiful condition inside; new stoker; 2-car brick garage; deep lot; possession about June 1. For card call
FEDERER
PRospect 1519 WYdown 0130

PRICE $9500
47xx Ashland; 8-room brick, hardwood floors, tile floor bath, steam heat, 3-car garage; lot 50x165; owner will show.
EDW. L. KUHS, Realtors
2831 N. GRAND JE. 3500

COTE BRILLIANTE, 5105; 6-room brick; hardwood floors, tile floor bath, shower in basement; priced to sell.
B. F. VOSS REALTORS
2861 N. Union bl. MU 1095

DIAMOND DR., 9943; owner wants quick sale, 3 rooms, bath; large lot. FIreside 6699.

FERRIS, 5950; new; ready to move in 5-room brick bungalow; large rooms, tile bath and kitchen; being sold by builder.

LABADIE, 5317; possession; 7-room residence; large lot; stoker; card needed. KLEIN R. E. CO. FO. 6166

POWERS, 5571; 5-room brick shingle; bath, furnace; $5800. MELVIN JOHN THOMAS, PR. 5170

QUEENS, 5348; 4 bedrooms; gas heat; immediate possession. PROTZMANN CO. CO. 4494

WE HAVE a few well located 5 and 6 room brick and frame bungalows; city or county; phone for appointment. Office open evenings until 8:00.
STOCK & SON REALTORS
4712 Natural Bridge EV. 4990

FOR TWO FAMILIES OR ROOM RENTING YOU CAN'T BEAT 2944 N. EUCLID. VESTA GREER. RO. 3054.

MAY WE help you find, buy or finance home or flat. BUYERS RLTY., 6138 Delmar. DE. 0104

COTTAGE; 4-room brick; gas heat. Victor 7-0187.

4-ROOM modern brick bungalow; immediate possession. FL. 3350.

SOUTH

WHITE COLONIAL
3456 HAWTHORNE PLACE
New listing; IMMEDIATE POSSESSION of this lovely home in highly restricted district. First and second floors beautifully carpeted. Charm, convenience and utility embodied in this attractive home.
ELEANOR V. BLASE
DE. 4100

$950 CASH DOWN BUYS
3421 Texas; 6-room brick residence; 1½ baths; heart of Cherokee business district; completely reconditioned. Price, $5950, $950 cash, balance like rent. A. W. BARKAU, 722 Chestnut, GA. 6627

ARKANSAS, 2614; 7-room residence; immediate possession. WEAVER R. E., PR. 6982. SI. 3239.

DEWEY, 5013; bungalow; 4 rooms; real beauty; modern; vacant. MONTGOMERY, Realtors, SW. 0500

FEDERER 4141; ultra modern 5 and breakfast room; automatic heat; 2-car garage; don't fail to see Sunday; open 2 to 5. FL.4300

4236 Flora Blvd.
This trim (VACANT) 4-bedroom home has powder room on the 1st floor, cabinet sink, automatic hot-water heat, and the gayest and most modern interior decorating. Should sell immediately at $15,950. VACANT and always OPEN 'til sold. STANLEY EPSTEIN & ASSOC. CE. 4801 Realtor 709 Chestnut Nights and Holidays, HI. 8917.

HILDERSHEIM, 7927; new 5-room stone bungalow, well built, full basement, hot-air heat, hardwood floors, tile kitchen and bath; lot 40x126; venetian blinds, automatic gas hot-water heater, copper plumbing, stone modern fireplace in living room; open Sat. or Sun. Call owner, FL. 0151.

PRIMM, 4700; nice 4-room bungalow; bath, furnace, garage, venetian blinds, POSSESSION SOON. Owner will show or call J. M. Spruell, HU. 8494.

BRUCKNER REALTORS, GR. 8812

ROSA, 4716; 5-room brick; tile bath, furnace; vacant. Less than $5700. Ewers, PR. 2020.

CALL Phelim O'Toole for list bungalows, flats. HU. 2254.

HOUSES FOR SALE
SOUTH

VACANT, 4041 Taft; 3-room bungalow; bath, furnace. Open 10-4.
RAY McCAULEY
Successor to
WEISS. 4527 Gravois. HU. 2331.

VICTOR, 35xx; 9-room residence; hot-water heat; 2-car garage; vacant; immediate possession; excellent condition. HAHN-LIPPELMANN, LO. 7670.

VIRGINIA, 42xx; 9 furnished rooms; stoker; hot-air heat; income over $300 per month. HU. 1320.

VACANT 5-ROOM COTTAGE
5015 Alaska; office open Sundays. JECMEN, Realtors PA. 7500

CALL ZIDEN REALTY CO.
Realtors, for list cottages, bungalows, flats. FL. 6166, LO. 6999.

SOUTHWEST

NEW BUNGALOWS
5400 Mardel; five 5-room brick homes; tiled baths and kitchens; automatic heat; screened porches; ready about June 1; FHA loan available; see these today.
FEDERER
PRospect 1519 Realtors

FOR SALE, PRIVATE
3155 Hampton; lovely 5-room brick bungalow; 1 years old; tile kitchen and bath; forced air gas heat; good transportation; lovely location; priced right. Call B. A. Sorrels, ST. 7780.

ST. LOUIS HILLS
Beautiful 5-room bungalow, gas heat; 2-car brick garage; 2 rooms finished up. Call for particulars.
GEO. B. HUGHES
REALTOR PL. 5100

BETTER-BUILT HOUSES
Being built now; will also build on your lot or furnish lot; will finance; also take in trades.
WALSH, HU. 4100 HI. 4650

Home—Income—Vacant
4931-33 Parker; duplex; large rooms.

VACANT BUNGALOW
5520 Landsdowne; 6 rooms; oak floors; stoker; $8850.

DELOR, 5857; vacant; 5-room brick; gas heat. RO. 3054.

HAMPTON, 3120; here is a 5-room brick bungalow with sunroom, that can be used as 3 bedrooms; vitrolite bath and kitchen; stoker heat KINGSHIGHWAY RLTY., SW. 2800

HAMPTON, 3139; 4-1 rooms; $8950. FL. 9478, HU. 4898.

6514 Hoffman; ultra modern 4-room bungalow; gas heat; excellent condition; immediate possession.
RODIEK & CO., Realtors. GR. 0025

LOUGHBOROUGH, 52xx; 6-room modern; price reduced; estate wants action.
HAHN-LIPPELMANN, LO. 7670.

MACKLIND, 3xxx; lovely 5-room and sunroom bungalow.
LUCILLE HACKMAN,
CH. 8631. 722 Chestnut.

NEOSHO, 49xx; modern 4-bedroom home; under $17,000; be sure to see this one.
Office Open Sunday and Evenings.
J. BEN MILLER RLTY. CO.
3814 Hampton. LO. 0800.

NEOSHO, 5210; 3-bedrooms; brick; sunporch; corner lot; close to schools, churches, bus.
ADRIAN KOCH PL. 7777

SUTHERLAND, 5007; vacant 5-room brick; gas heat. RO. 3054.

GET OUR low bid before building; low down payment; finance balance.
RICHARDSON, LA. 5531-PL. 9159

WILL BUILD modern 5-room brick, 24x39, for $11,500. To see display house call
RICHARDSON, LA. 5531, PL. 9159

4 ROOMS, modern, excellent location, $6950; must see to appreciate. HU. 5454.

BUNGALOW, Arsenal-Watson district; 6 rooms and sun porch; all conveniences; $9000. HI. 8467.

CALL ZIDEN REALTY CO.
Realtors for list cottages, bungalows, flats. FL. 6166, LO. 6999.

LIST YOUR PROPERTY WITH
Tony Hurleman, Realtor. LA. 9091.

walls; oil heat. HU. 4898.

DUPLEX; new, 3 large rooms; tile

WEST

FREE RENT
6136 Page blvd.; for the buyer; with income paying your monthly payment. Four large rooms downstairs; two rooms upstairs. Churches, schools, and transportation. Price $7000; $1500 required. STILL WANT IT? CALL
ST. ANN'S REALTY CO.
10126 St. Charles rd. WInfield 4003

CATES, 5076; 10 rooms; completely furnished; under $13,000.

CRESCENT, 6159; 4-room brick and sunroom; new hot-water furnace; vacant. Open Sat. and Sun. $7250. Call FR. 0844, or after 6 p.m. EV. 0073. CONCANNON.

GARIBALDI, off Lindbergh, south of Chaminade College; 3 bedrooms, hot-water oil; bus; 4-car garage. EMPIRE R.E. WY. 0869

LACLEDE, 4247; 9-room residence; 3½ baths; partly furnished; good income.
W. H. LERCH
13 N. Meramec DE. 7400

PLATEAU, 7043; 5-room frame bungalow; transportation, schools, churches; owner needs more room; price under $10 000. Quick possession.
GROWE-HAMMACK
Realtors, 1019 Big Bend, ST. 7750

TEMPLE, 1393; vacant 8-room modern bungalow; sell or trade.

4-ROOM brick cottage and bath; double garage; quick possession. Call at 4359 Hunt.

FLATS, APTS. FOR SALE

$900 DOWN—MUST SELL
$5900 UP.
1527 N. Union; 4-family, rent $60.
3205 Vista; 8-family, rent $90.
1042 Leona; 4-family, rent $54.
4406 Vista; 4-family, rent $82.
4027 McRee; 4-family, rent $225.
1465 Shawmut; 4-family, rent $82.
3848 Lee; 3-family, rent $42.
5734 Kingsbury; 6-family.
3222 Chouteau; store and 4-family.
ZOOK, DE. 6033.

CENTRAL

NINETEENTH, 1314 N.; 3-3 single; baths; owner anxious; make offer. Brinkmann, 4910 Gravois HU. 3010

NORTH

PRICE $4950
$490 DOWN
1713 N. 13th, brick, single, 4-5 rooms, 2 baths; concrete basement; large rooms newly painted and papered; balance E-Z. Call A. L. Bain, RO. 8789.
GLICK R. E. CO., MA. 4182.

BARRETT, 3224; 4-5 brick, bath, furnaces with stokers; good condition; good investment.
McDONOUGH
CO. 8800 Realtors CO. 3660

HOLLY, 4450; clean 5-5 single and gunroom; St. Engelbert's Parish. Hargraves, 6102 S. Grand. PL.3344

MAFFITT, 4251; 4-5 brick flat; this building is in very good condition; practically new hot-water heating plants; deep lot; 2-car garage; immediate possession.
BACH
3714 JENNINGS. FIRESIDE 5000

NORTH MARKET, 1861; 5-5; baths; 3 rooms vacant; small down payment, balance like rent; $5250.
BONFA, RO. 7205, Eves. PA. 3650

UNIVERSITY, 35xx; small down payment; brick single; 5-6, bath; basement and furnace; stable location; possession; excellent income possibilities. WEBER, GR. 7321.

WARREN, 1440; 3-families; flats; possession 1st floor of 4 rooms, bath; decorated; $5750 $1000 cash, balance like rent.
BONFA, RO. 7205; eves. PA. 3650

4-FAMILY apartment; less than $10,000; $2500 down; immediate possession. WEBER, GR. 7321.

NORTHWEST

ARLINGTON, 1916-18; 4-family; 5 rooms; vacant; reduced. FL. 7412

HIGHLAND, 5117; 4-family, 5-room efficiency; 4 garages; reduced; direct from owner. Call 1st fl. east.

NATURAL BRIDGE, 7058; single, 6-6; lovely; each unit, $250 per month income; oil heat; automatic hot-water, tile kitchens, G.E. cabinets, baths, newly decorated; $27,000. EV. 0545.

SAN FRANCISCO, 5148-50; 4-family brick; cheap. Moore Rlty. MU. 4851 Open Eves.

SHREVE, 4139; 4-family, 4-room efficiency; living room, bedroom, dinette and kitchenette each apartment; hardwood floors; tile baths; furnaces; property in A1 condition; possession of one unit. Get card.
HILMER-DUTTON
REALTORS JE. 7460

YOUR FLAT can be sold. PHONE LUND REALTY CO. MU. 6915

SOUTH

10 ROOMS—$1250 CASH
5-5 rooms, furnace, 2 baths; splendid flat, 1713 Lafayette; first-class condition; bargain $6950. Call CH. 8970. Evenings PA. 5783

$2500 CASH BUYS
Furniture and equity in 4-4-room brick flat; baths; A1 condition. 1946 Senate. Owner will show. Whyman, 722 Chestnut. GA. 6627.

ARSENAL, 3216; 5-5 single flat; bungalow style; living room across front; steam heat, stoker for 2nd floor. See by appointment.
ALTMAYER, REALTORS PR.3535

BLAINE, 41xx; 4-4 single; low down payment; easy financing; good condition.
D.R.B. REALTORS, ST. 1314

3525 California—Vacant
1st floor; 4-4 rooms, baths; nice attached flat; fine condition; only $6000; open; look through. CH. 8970; evenings PA. 5783.

FLATS, APTS. FOR SALE
SOUTH

CHEROKEE, 3204-06; 4-family, 3-room each, bath. PL. 7468.

FOLSOM, 3671-73; 4-4 brick double; immediate possession; good income.
RICHARDSON, LA.5531, PL.9159

4027 Hartford
VACANT—$10,950
This brick 5 and 5 room flat has just been completely RESTYLED in the STANLEY EPSTEIN MANNER. There are no other VACANT flats in this neighborhood at $10,950. First time advertised and it should sell immediately.
VACANT . . . ALWAYS OPEN
STANLEY EPSTEIN & ASSO.,
CE. 4801. Realtor. 709 Chestnut. Nights and Holidays, HI. 8197.

LAFAYETTE, 4415; clean single 3-3; close an estate. DE. 0440. BAYER-RICKHOFF REALTORS

MARINE, 3837; 3-3 single; clean. A real buy, terms. Owner.

MERAMEC, 3867; single 5 and 5; church and school; A1 shape.

MIAMI, 4070-72; 4-room efficiency, NEW DUPLEX, VACANT; small down payment, pay off like rent. Open Sun. 2-6, eves. 6-7. LA. 3445

MAURY, 2009-11; 5-5 brick double; priced low.
GEORGE REALTOR HU. 7100

NINTH ST., 1840 S.; convenient location; priced right; $350 down. CH. 4850.

PENNSYLVANIA, 5721; 3-4 single; converted; vacancy; owner, LO. 1381.

PENNSYLVANIA, 40xx; 4-family apartment; $2000 down; also double, $1500 down. LO. 7611.

RUTGER, 2750; 3-3; $650 down; 2 vacancies. DE. 6033.

UTAH, 31xx; 4-4 single; brick; bath; hot-air heat; newly decorated in A1 condition. WEBER, GR. 7321.

VISTA, 3205; $900 down; 8-family; 2 vacancies; good income. DE. 6033.

WYOMING, 4200; two-family; five down, four up; no ceiling on first floor; excellent condition, near churches and schools. PL. 6050.

FLATS, BUNGALOWS. Call us for list; office open evenings.
SCHUEPFER 6644 Gravois

CALL ZIDEN REALTY CO.
Realtors, for list cottages, bungalows, flats. FL. 6166, LO. 6999.

$290 CASH — $2990
1518 S. 8th; 10-room brick. CH. 4433

VACANT; 5-5 bungalow style; 2-family. FL. 9478, HU. 4898.

$1000 CASH BUYS ½ of 4-family flat. Owner. 2214 S. 9th.

BEFORE buying or selling see WEHRLE, 2255 Gravois, SI. 6717.

SOUTHWEST

VACANT—DUPLEX
4931-33 Parker; large rooms; ultra modern.

JAMIESON, 46xx; 4-4 modern double. DOERING, HU. 3535.

WEST

6 ROOMS $9850
VACANT—ALWAYS OPEN
1531 Arlington is a brick two-family with the second floor held VACANT; just completely RE-STYLED in the STANLEY EPSTEIN MANNER (even to brand-new furnace)
STANLEY EPSTEIN & ASSOC.
709 Chestnut st. Realtor CE. 4801 Nights and Holidays, PA. 5154

5 ROOMS VACANT
7111-13 ROBBINS; this one-story brick duplex of 5 rooms each side, with baths and furnaces, has 1 unit of 5 rooms vacant, decorated ready to move in; this is real buy for $9450. OPEN. First time advertised. One block north of 7100 Page.
PERLMUTTER CH. 7743

6-FAMILY, $26,000
59xx McPherson; 4 rooms plus sunroom and sleeping porch. RO. 2823.

VACANCY
5749 Kingsbury—6-family. RO. 0655.

5586 EASTON.
2-story brick, 3-5, oil burner; pays for itself; private; no commission; sacrifice. FO. 7380.

FOREST PARK BL., 4462; 6-family apartment; yearly income $4816; price $28,500; shows a net return of 12%.
KINGSHIGHWAY RLTY. SW. 2800

KINGSBURY, 5726; modern 3-family apartment; good buy for home and investment. Call CE. 8884.
SILVERBLATT R. CO.
705 Chestnut.

KINGSBURY, 6629; choice 6-family 7 rooms; 75x200; side drive; 10 garages; terms; real value.
S. WOLF MA. 2757

McPHERSON, 4456; 4-family, 5-room efficiency units; apartment type; 4 furnaces; 4-car brick garage; must sell.
WM. M. EINIG, Realtors. HI. 8113

PAGE, 5912; real bargain; 5 furnished units; 2-story brick; 2 baths, 7 garages; excellent income. HARMON & SHELTON MU. 3721

PAGE, 5983; 5-5; vacancy; open; $9800. FL. 9478; HU. 4898.

ROSEBURY, 62xx; 6-family apartment; 6 rooms, sunroom, 1½ baths in each unit; excellent condition. Convenient location.
EDWARD L. BAKEWELL, CA. 5555

6 ROOMS VACANT
5012 Kensington is not just another flat, but one that will provide a home and a potential income of over $200 per month.
KINGSHIGHWAY RLTY. SW.2800

MODERN 12-family; 4 rooms and tile-wall bath; each unit priced right.
EDWARD NIERMAN JR.
1037 Big Bend rd. Realtors ST.8687

MUST SELL; modern; 4-family; 3 roms; University City. Owner. DE. 4980.

LOTS FOR SALE—VACANT
CENTRAL

FRANKLIN, 1517; commercial lot, 50x155; owner. 2730 Franklin.

SOUTH

COMMERCIAL (Lemay); 80x164; 60 ft. from large Kroger parking lot; good for any business. HU.9552

SOUTHWEST

EICHELBERGER; South Side; west of Macklind; call for details. Brinkmann, 4910 Gravois, HU. 3010

MARDEL, 66xx; 35-ft. lot; all improvements. WASLE CO. HI. 6260.

LOT, 35-ft., on Watson between Lindenwood and Chippewa. PL. 7442.

WEST

ELMORE, 84xx; 80x120; street, sidewalk made. LA. 8658.

SUBURBAN

LOTS IN UNIVERSITY PARK
Sacrifice; owner. CA. 4148.

AFFTON (Radio av.); ideal ranch house sites; 120-ft. frontage; reasonable. Webster 3465J.

NORTHWOODS; 40x160; water, sewer, etc.; made street; lot excavated and graded; $850. CO. 4023

LOTS, 2; 50-ft.; corner; (Lemay); $750 each. RO. 0492.

SELECT LOT in Bel-Nor $2000. Lundius Kuhn, Inc., WI. 3232.

BUSINESS and Industrial Prop.
CENTRAL

SELL or lease, 12,000 sq. ft.; 6000 ft.; possession 60 days. 433 S. Theresa. Illinois 2076.

NORTH

BROADWAY, 3525 N.; Reller Bldg.; 3 store rooms down and 3 rooms up; terrazza floor, 2 steel vaults; near Bremen Bank; priced to sell. LONDOFF, GO. 9350.

SOUTH

TAVERN AND BUILDING
Full liquor license; tavern and kitchen has all new equipment and 5 beautiful rooms up; strictly modern; immediate possession; sickness is the only reason for selling; one must see this to appreciate it. Call HU. 9724 Sunday after 2 p.m. or weekdays.

GRAVOIS, 4600-04; old established drug store corner, doctor's offices above; income $5004. CH. 1566.

GARAGE-TYPE building; enclosed large lot adjoining. 3335 Wisconsin; $11,500. MA. 0300.

SUBURBAN

MANCHESTER RD., in Rock Hill, 300 ft. of commercial frontage, ripe for Laundermat, chain store or automobile show room. RE. 8011.

INVESTMENT PROPERTY

Building Contractors
ATTENTION
I have for sale at Decatur, Illinois, a subdivision consisting of thirty (30) acres platted into forty (40) lots and approved by the city council.
This tract is near the lake and adjoins the Decatur Country Club. The labor situation is ideal in Decatur and there is a good market for new homes.
Write 241 West Wood street or telephone 5179 Decatur, Ben Nolen.

INVESTMENT OPPORTUNITY; 43xx Olive st.; 4-family brick converted into 10 apartments; furniture, stoves and refrigerators are inculded; gross income over $8000 per year; will sell or trade for large apartment.
H. and K. Realty Co. EV. 8092

WE have many good investment properties for sale. Call us for information on our listings
WEINHAUS REALTY CO.
722 Chestnut st. CH. 2108-09

BOYLE AND MARYLAND; S.W. corner; five 4-family flats of 28 rooms each; modern; income $15,000; bargain; may trade. CH. 1586

REAL ESTATE FOR COLORED

VACANT
3924 St. Ferdinand; 3-room cottage; bath; furnace; full concrete basement; new paint and paper; price $4450. $1000 cash, balance easy terms.
WHYMAN, 722 Chestnut, GA. 6627 (*)

VACANT 6 ROOMS
2323 Spruce; 6-room brick residence; bath, completely vacant; ready to move into; price $4450, $500 cash, balance, terms. A. W. BARKAU, 722 Chestnut, GA. 6627. (*)

REAL ESTATE FOR COLORED

8 ROOMS VACANT
4623 KENNERLY; eight-room brick; 2 baths, oil heat, decorated throughout; double lot; no rent ceiling. VACANT. OPEN. PA. 0453. Salesman on premises 2-4.
PERLMUTTER CH. 7743 (*)

8 ROOMS VACANT
4623 KENNERLY; eight-room brick; 2 baths, oil heat, decorated throughout; double lot; no rent ceiling. Vacant. Open. PA. 0453.
PERLMUTTER CH. 7743 (*)

Vacant—Open Till Sold
1724 ELLIOT; 6-room brick residence; bath, furnace, hardwood floors, fireplace; completely vacant; every room newly papered; side drive; large lot; price $6950. Terms. A. W. BARKAU, 722 Chestnut, GA. 6627 (*)

ALDINE, 4543-45; 4-family; 3 rooms, bath, toilet; small down payment, will finance. (*)

H. H. HAFFNER R. CO.
6248 DELMAR CA. 2996

EASTON, 4456; lovely store front and flat; hot-water heat, stoker, large building in rear; splendid price. Roberts, FR. 3794. (*)

ELLIOT, 1711; 3-3 brick; decorated; 1 vacant; $3800, $750 cash. BONFA, RO. 7205. Eves. PA. 3650 (*)

EVANS, 4640; 4-family; $11,000. STEINLAGE & SCHMID, CH. 5808. •

MAFFITT, 41xx; 7-room residence; hardwood floors; hot-water stoker heat; 1-car garage; perfect condition; priced for quick sale. J. W. KERR RLTY., 908 Chestnut, CH. 1235. (*)

MAFFITT, 4724; 5 rooms, modern; vacant; stoker heat. Call MU. 1543 or CO. 0457. (*)

MARCUS, 3020-22; 4-4 room single flat, 2 furnaces, all furniture included; price of $9500; E-Z terms. CE. 2244.

ST. FERDINAND, 4405; 5-room residence on bus line; must sell; moving. JE. 7794.

VACANT; 9-ROOM BRICK
3008 Vine Grove; 2 baths; automatic hot-water heat; bargain; terms. Mr. Young, JE. 2561. (*)

$190 CASH—$2990 (*)
2243 Randolph; 6 rooms. CH. 4433.

WE have a buyer for any colored property. Alpha R. E., PA. 4045.(*)

BUNGALOW, modern, 5 rooms, stoker; immediate possession. LU. 3093.

REAL ESTATE EXCHANGE

N.E. CORNER Jamieson and Watson. Gus. A. Weiss, Realtors, FL. 9585.

HAVE 5-room modern brick. 8000 St. Charles Rock rd.; want similar south St. Louis. PL. 3682.

4-FAMILY FLAT, modern; 2 bedrooms, from owner for larger property; will sell. 4971 Highland.

STORE AND 4 FLATS; rent $1512 year. Exchange for farm or vacant ground. Box R-248, Post-Dispatch.

GRAVOIS, 2716-22; modern stores and apartments; will trade. MAIN REALTY. CH. 0487.

REAL ESTATE—WTD. TO BUY

SELL THAT LOT
We get many calls daily to build; we have a cash sale for your lot if price is reasonable; must be OK for frame on street, sewer, water and electric.
GARLOW CO.
10126 ST. CHARLES RD. WI. 4820. RE. 7263

FAST, POSITIVE ACTION! ALL WE ASK IS
30 DAYS
TO SELL YOUR PROPERTY Phone, now open 'til 9 p.m.
BACH
3714 JENNINGS. FIRESIDE 5000.

LIST YOUR PROPERTY WITH US We have buyers for bungalows, flats, residences, apartments, business and industrial property.
Mercantine-Commerce Bank & Trust Co.

WE WANT LOTS
Cash customers anxious to buy and build, require streets, sewers, water and electric suitable for frame houses.
GARLOW CO.
10126 ST. CHARLES RD. WI. 4820, RE. 7263.

WE HAVE BUYERS
For 6, 12 and 24-family apartments; also make first and seconds on apartments.
GRACE
REALTOR
2253 S. GRAND SI. 3230

ALL CASH
You can have CASH in 24 hours for your property. Get our valuation! NO OBLIGATION!
"Glick on the Corner"
801 Chestnut Realtors MA. 4182

OWNERS—SHARPEN YOUR PENCIL—ALL CASH.
4-family flat; 5 or 6 rooms; 4 separate heating units; south, southwest or Richmond Heights; possession of unit downstairs; give price, income and expenses. Box C-33, Post-Dispatch.

HOMES WANTED AT ONCE; we have a waiting list of buyers with cash; if you want to sell, see us now.
KEENEY-TOELLE, Realtors
5506 Natural Bridge MU. 7370

WE WANT property to sell. Quick action in the north, northwest sections of St. Louis and St. Louis county. REX CARLETON, REALTOR, 6231 Natural Bridge. MU. 0125.

WE HAVE clients wanting flats and homes; list your property with us. Write or phone.
HAUSCHULTE
2407 N. Broadway. CH. 6516.

WANTED IN ST. LOUIS COUNTY; 5-6 room modern bungalow on ½ acre or more; must have fruit trees and transportation; cash to $9500. Call Mrs. Shore, STIFEL REALTY CO., CA. 6000.

QUICK SALE cash for your flats, cottages, bungalows, residences. "See Us." Quick action assured. Come in or phone CHRISTIAN BRINKOP R. E. CO., Realtors. 3621 S. Grand, LA. 3040.

WE will buy your property for cash or sell on percentage basis. Call sales department.
B. F. VOSS REALTORS
2861 N. Union bl. MU. 1095

LOTS WANTED
Walsh Contracting Co. HU. 4100, HI. 4650.

LOTS WANTED for frame houses; give all information, price and location in first letter. Box C-264, Post-Dispatch.

NEED COTTAGE, SOUTH.
Want 3 or 4-room home; like nice yard; will pay cash. Call J. M. Spruell, HU. 8494. BRUCKNER.

CASH for your property, city or county; quick action; phone or write HAUER LUSTKANDL 806 Chestnut, CH. 6125.

CASH for your property; all types; any condition; city or county. Call or write M. A. RUST & SONS, MA. 4551. 816 Chestnut.

A CALL TO C. P. H.
GA. 3164 for quick cash sale. CHAUNCEY P. HEATH, GA. 3164.

YOU can have cash for your real estate in 5 days; buyers waiting; want action. DICKMANN 8125 Maryland, CA. 9077.

LET US SELL your house and build a home to suit you. RICHARDSON. LA. 5531. PL. 9159

COMMERCIAL LOTS, industrial tract, with or without track. Paul Cohen, GA. 6793.

HIGH cash prices paid for property; buyers are waiting; quick closing. HIEMENZ REALTY CO., CH.8452

A. A. SKAGGS has buyers ready to buy. ARCHSHOEFER & SKAGGS, 824 Chestnut, CH. 6243.

WILL PAY CASH for property regardless of condition. SHAPIRO. CE. 1382.

SELL ME your property, any kind, any condition; white or colored. CE. 8884.

FLAT Wtd.; single and double, in Richmond Heights, near Catholic church. PA. 6090.

WE PAY top cash prices for property. PIPER REALTY CO., PR. 7800.

PROPERTY BOUGHT, sold and exchanged. LARNER-DIENER R. CO., CE. 2965.

FOR QUICK RESULTS list with us. MULLIN-WALTERS REALTY CO. Inc.

DON'T LOSE or sell your home before calling me; G.I. preference. Mr. Shanker, DE. 7252.

WILL pay cash for property, south or southwest. PL. 1220, PL. 6050.

GOOD listing wanted; south side and county, McGRAW RLTY., FL. 6128

ANY KIND OF PROPERTY, we buy. St. Louis R. Dev. Corp. CH. 1969

WE HAVE BUYERS. List with ALBRIGHT REALTY CO. MO.5188

FOR QUICK SALE LIST with E.W. FRANCIS & CO., PA. 7330.

ALL CASH for property. MITLEIDER, CE. 4584, PA. 2642.

NEED south side and Richmond Heights property. Judge, PA. 8140

SELL your real estate. We buy. MICHELSON R. CO., 820 Chestnut

LIST YOUR HOME with color protection. GLICK, Clayton office.

COTTAGE, flat or bungalow wanted from owner; pay cash. HU. 2332.

ALL CASH when you sell. See KRELL, 3154 S. Grand, SI. 5112

CONTRACTOR; pays more; any property. BENNETT, DE. 5421.

BUNGALOW; 5-6 room; northwest. Box R-243, Post-Dispatch.

ROOMING HOUSE property with furnishings, from owner. FO. 2287.

REAL ESTATE—WTD. TO BUY

ANXIOUS to buy a flat, bungalow, cottage; cash. Box Z-27, P.-D.

QUICK CASH DEAL FOR YOUR PROPERTY. CALL PR. 2669.

GIVE us 30 days to sell your property. Why more? SI. 6214.

ALL CASH for property, no commissions; quick action, PA. 0162.

ALL CASH FOR YOUR PROPERTY KORTE, Realtors, MA. 4258.

WE can sell quick; buyers waiting. GEO. J. WANSTRATH, CE. 2940.

COTTAGES Wtd.; 3-4 room; good prices. LU. 0159.

CASH for city or county property. BURIAN RLTY., 4012 Chouteau.

4-FAMILY FLAT, southwest; 2 bedrooms; private party. FO. 1651.

FLAT or apartment; south; from owner; pay cash. HU. 4334.

LIST with Haag Real Estate for quick results. 3403 Chippewa. SI. 6220.

FARMS WANTED

WANT TO RENT small acreage with house in county. CE. 5400, 8-5 Monday thru Friday.

HAVE cash buyers. Ogle Farm Specialist, 3455 Pestalozzi. PR. 3667

FARMS, all sizes, BIZELLI, 117 Jefferson, St. Charles, Mo. Phone 866.

FARMS FOR SALE
ILLINOIS

200 ACRES; improved, grain and stock farm, Green county, Ill., 60 miles from St. Louis, 120 acres cultivation, good pasture, adequate year round water supply, 14-room Colonial house, cottage, barns, electricity; all-weather road; 1 mile state highway. N. A. Rieves. 5020 Wabada.

40-ACRE FARM, cultivated, fenced, 5-room house, modern; henhouse, brooder house, milk house, barn; near St. Louis; milk, mail route. Telephone Pocahontas, Ill., 3431.

MISSOURI

BIG FREE SPRING CATALOGUE of up-to-the-minute bargains! Farms with feed and equipment included, ranches, orchards, lakeshore and river-front homes, resorts, business opportunities, etc., over 100 pages, many photographs, covering many states. Write or call for free copy today! UNITED FARM AGENCY, 1684A Arcade Bldg., CE. 8607.

40 ACRES, 12 miles out; timber; some clear. GANGLOFF, GR. 3534

90 ACRES, 4-room house and basement; 8 outbuildings. Call at 449 Wilmington.

130 ACRE FARM; 5-room house; barn; electric pump; 40 miles from St. Louis; $10,000; 90 acres in cultivation. Box P-75, Post-Dis.

160-ACRE creek bottom farm, 22 miles out; good buildings. Syl Nahlik, House Springs, Mo.

225 ACRES; with 25-acre spring-fed lake, full of game fish; 3 houses; resort or private preserve; 1½ hours out. Westmore 8688.

3-ROOM house, electric, well fed by springs, chicken house, garden, 1 acre land on mail and school bus route; $1250 value, sell or trade for small place near river. Fred Mottert, Star Route, Danby, Mo.

RECREATION plus income. 55 acres, 60 tillable; lake stocked with fish. $4500. R. B. ZIRNHELD, Realtor, Wentzville, Mo. (Closed Monday.)

FARMS; we buy and sell; free list on request. BIZELLI, 117 Jefferson, St. Charles, Mo., Phone 866.

ST. JAMES; 80 acres; $4200; all new buildings Floyd Davis, RE. 8899.

UNION; 6 acres, electricity; $500. Floyd Davis, RE. 8899.

SMALL TRACTS; 16 miles south; near Highway 21. YATES. LO.5577

2-ROOM house, garden; 24 miles south. Owner, 4655 Cottage.

ST. LOUIS COUNTY FARMS

OLIVE ST ROAD at Gumbo; 30 acres; 8-room house; pond. BURTON-MURPHY R. E. DE. 2450

ST. LOUIS Jefferson, Franklin county lists now ready. Floyd Davis, 105 W. Lockwood, RE. 8899

BEAUTIFUL homesite; 7½ acres and orchard; near Hy. 40 and 61; 12 miles west. Westmore 8688.

REAL ESTATE OUT OF ST. L

3-ROOM FRAME, with sunroom, yard, garden, chicken yard, 2 outbuildings, electricity, cistern water, all fences and buildings in good repair; 70 miles south of St. Louis, 12 miles west of Ste. Genevieve on Highway 32. See owner, 1740 S. Vandeventer, MO. 2279.

CLARKSVILLE, MO.; 4-room cottage; 1 acre land; electricity in; newly decorated; good fishing nearby. Only $2500. Call A. L. Bain, GLICK R.E. CO., MA. 4182.

COLLINSVILLE, ILL.; 1546 Douglas; 5-room modern; built 1942; immediate possession. W. C. Eilers, Realtor. Phone Edwardsville 796.

HIGHLAND, ILL., 1713 Cypress; vacant; 5-room brick. RO. 3054.

AUTOMOBILES
AUTOMOBILES FOR SALE

REPOSSESSED CARS
Many to choose from; small balance, take over payments. 3719 West Florissant.

FOR BETTER BUYS SEE B & H AUTO SALES CO. 6154 NATURAL BRIDGE 4962 NATURAL BRIDGE

BUICK, '41 sedanette; "I'm the Loyd Graf special for this week; I'm in beautiful shape; clean as a pin; excellent motor and tires; radio and heater, too; I'll make your vacation a pleasure. Take only $330 down."
These Cars Speak for Themselves
West End
PERSHING AT DE BALIVIERE Direct De Soto-Plymouth Dealer Open Evenings FO. 0844

BUICK, 1940 Super 4-door sedan; heater; seat covers; 2-tone finish; this is one you must see; won't stay long; only $795.
E. B. Jones Motor Co.
5165 Natural Bridge

BUICK, 1941 super 4-door sedan; radio, heater; runs good; trade, terms; bank rates.
West End
4111 W. NATURAL BRIDGE Direct De Soto-Plymouth Dealer Open Evenings JE. 8824

'48 BUICK
SUPER 4-DOOR
Sedan; excellent condition; low mileage; original owner; $1950. DE. 0521 or Fireside 4200.

'40 BUICK
Convertible; radio, heater, spotlights; good overhauled motor; new tires; $995. 5564 Cabanne.

BUICK 1948 Roadmaster 4-door sedan, Dynaflow drive, fully guaranteed; run 7000 miles; no dealer. Box J-368, Post-Dispatch.

BUICK, '47 super sedanette; low pressure white-wall tires; perfect condition; fully equipped; $1675. 2132 Pine.

BUICK, '48 4-door; fully equipped, white wall tires, fog lights; like new, low mileage; private owned. MU. 9218, 7111 Lexington.

1941 BUICK
Sedanette; low mileage; private party. RE. 4914.

'48 BUICK
Super convertible; low mileage; dark blue. CA. 0177.

BUICK, '40 convertible; 48,000 original miles; 1 owner; terms, trade. 7039 Gravois, LO. 9940.

BUICK, 1939 Special club coupe; fully equipped; very clean. 2953 Kincaid. Wabash 4535R.

BUICK '40 super sedan; excellent condition; new white walls. 6024 Magnolia, after 5 p.m.

BUICK; '47 Super sedanette; low mileage; 1st class condition. PA. 9464, EV. 0100.

BUICK, '48 convertible; 3700 miles; like new; original owner. EV. 9005. CO. 4949.

BUICK, 42 super; radio, heater; private; $695. Law's Station, 2110 Chouteau.

BUICK, '47 super convertible; fully equipped; private; will trade. 7339 Hoover, HI. 8228.

BUICK, '41 super; radio, heater, good condition, $400 cash, balance in payments. LU. 7395.

BUICK '47 super convertible, 10,000 miles; perfect condition. VI. 7-1155, evenings VI. 7-0939.

BUICK 1941 2-tone green, perfect, $875; private; can arrange financing. SI. 7824.

BUICK 1941 Special sedan, radio, heater, excellent. $875. 1049 Hampton.

BUICK 1947 Super sedanette, exceptionally clean, fully equipped, $1750; private. HI. 2942.

BUICK, '41; private; exceptionally clean; radio, heater. 520 Spruce, GA. 7843.

BUICK, '48 super convertible; 1 owner; clean as new; $2250. PA. 4479.

BUICK, '41 super sedan; excellent condition; must sell. 4057 Flad.

BUICK; '40 Super sedan; 1 owner; $795. HI. 8533 after 5.

BUICK, '48 super convertible. $2350 FO. 0363 after 1 p.m.

BUICK, '39 special sedan; original finish; $385. 2213 S. Grand.

BUICK, '39 special; radio, heater, very clean; private. 3725 Newstead

BUICK '41 sedanette; radio and heater; $795. 6855 Manchester.

BUICK, '49 convertible, new; way below list. PL. 0098. CH. 2059.

BUICK, '36 sedan. EV. 5334.

BUICK, '40 Super sedan; 1 owner; $895. HI. 8533, after 5 or Sunday.

BUICK 1941 sedan, excellent, low mileage; doctor's car. FO. 0066.

CADILLAC 7-passenger, A1 condition, price right. 731 N. Kingshighway.

CADILLAC, '41 (62) 2-door; completely overhauled; $1375; I'll show you if you call. Ted, NE. 2015.

CADILLAC, '46 62; green 4-door, low mileage; private owner. FR. 4744.

CADILLAC, '40 Fleetwood sport sedan, $795. 2213 S. Grand.

CADILLAC, '36 sedan; radio, heater, $160. 2213 S. Grand.

AUTOMOBILES FOR SALE

PRICES?
COMPARE THESE
UNDER MARKET PRICES
'42 OLDS 98 sedan club coupe; radio, heater, 4 new tires, hydramatic — — — —$ 650
'48 FORD super de luxe 2-door; radio, heater, white side wall tires — — — — —$1295
47 FORD 3-passenger coupe; like new — — — — —$1195
'41 MERCURY 4-door sedan; radio, heater — — — —$ 825
'41 OLDS 6, model 76, 2-door, hydramatic; excellent mechanical condition; radio, heater — — — — —$ 745
STIVERS
222 S. FLORISSANT RD.
FERGUSON, MO.
Atwater 1139, MU. 7000

Immediate Delivery
Liberal Allowances
— ON —
1949
FORD
Station Wagons, Convertibles, Coupes
Assorted colors — from
MacCarthy
AUTHORIZED FORD DEALER
Headquarters for
Station Wagons and Convertibles
6153 Delmar PA. 2526
Open evenings

NOTICE
We are out of the high-rent district, just one block south of NATURAL BRIDGE on UNION. Save money; we sell for less; trade; 21 months to pay; today's outstanding buy, 1941 Olds 6 sedan, beautiful black, radio, heater; runs perfect; only $695. '41 De Soto sedan, looks and runs like new, only $595.
For 1933 to 1948 Models, See Us
General Auto Co.
3420 UNION. GO. 5081.

Paul Gossrau Auto Sales
3610 NATURAL BRIDGE

'41 Chevrolet coach —	$645	
'41 Ford Coupe — —	645	
'39 Ford de luxe coach	395	
'41 Plymouth coupe —	250	Down
'39 Plymouth coach —	165	Down
'40 Studebaker coupe—	135	Down
'37 Pontiac coach— —	115	Down
'36 Ford coach — —	100	Down
'36 Chevrolet sedan —	100	Down
'35 GMC 1½-ton— —	50	Down
'33 Chevrolet coach —	35	Down

McMahon Motors
FINER USED CARS
FROM 1949 TO 1938 MODELS AT
NEW SPRING PRICES.
3504 S. GRAND. 3501 GRAVOIS.
GR. 2666. OPEN EVENINGS.

RAY RIXMAN, INC.
'41 PLYMOUTH 2-DOOR
'48 DODGE 4-DOOR
'47 DODGE TOWN SEDAN
'42 OLDS 4-DOOR
7916 N. Broadway GO. 3500
Open till 10 p.m.

COMPARE THESE PRICES
'46 Lincoln sedan — — — $1395
'46 Willys Jeep — — — — 595
'41 Buick sedanette — — — 795
'42 Chevrolet town sedan — 795
'39 Buick sedan — — — — 395
'37 Pontiac coach — — — 195
EASY TERMS
AURORA AUTO SALES
7332 N. Broadway. GO. 5303

MECHANICS SPECIAL!!!
'40 Buick special 2-door. $495. Brand-new motor; low down payment.
E. Z. TERMS ON BALANCE
B.&H. Auto Sales Co.
4962 Nat. Bridge, 6154 Nat. Bridge
Open Sun. and Eve. Till 9 P.M.

CLEAN CARS
'36s to '49s
NO DOWN PAYMENT
Just Your Old Car
— — MUTUAL — —
4710-14 Delmar. Open Eves.

CHEVROLET; '46; a sleek black beauty Fleetmaster 4-door model with plenty of class; fully equipped with a radio, heater, fog lights and sun visor, all in perfect shape; a car like this is sure to be snapped up quick by someone who knows a good buy when they see it; it's priced the way you like it with low monthly payments. Ask for Virg Stults when you come in at Weber on Lindell, 4035 Lindell, or phone NE. 2500.

1942 Chevrolet Town Sedan
$995
Trevellyan Buick, Inc.
24 N. VANDEVENTER
JE. 6230 or JE. 4462

'46 CHEVROLET COACH
Radio, heater, black, new white side tires.
$1295
Murray's 2506 S. Jefferson

'46 CHEVROLET, $1195
Fleetmaster 2-door, nice car.
OVER 50 CARS TO CHOOSE FROM
KAR KARNIVAL
5049 Natural Bridge. GO. 1829

CHEVROLET, 1940 sedan; original 1-owner car; exceptionally clean and well cared for; beautiful black. See today.
HOUSE OF BARGAINS
5460 NATURAL BRIDGE

CHEVROLET, '47 convertible; low mileage; radio, heater, white wall tires; red leather upholstery; an exceptional car.
STANDARD MOTOR SALES,
6950 Manchester. ST. 4480.

CHEVROLET, '48 convertible; fully equipped; maroon finish; 5000 miles.
CLAYTON MOTORS
4050 Gravois. SI. 3690.

CHEVROLET, '36; nice little car; runs and looks good; $195; $65 down; long, easy terms.
HOUSE OF BARGAINS
5460 NATURAL BRIDGE

CHEVROLET, '47 2-door; clean; low mileage; $1350; long, easy terms.
DICKERSON MOTORS, Inc.
5956 Natural Bridge

CHEVROLET, '38 business coupe; see it today; $400.
SUBURBAN MOTORS
Kirkwood TE. 3-2580

CHEVROLET 1946 Fleetmaster sedan, the best Chevrolet; radio and heater, very clean car, $1195.
STANDARD MOTOR SALES,
6950 Manchester. ST. 4480.

1947 CHEVROLET
De luxe club coupe; radio, heater, seat covers; $1325. LA. 6330.

CHEVROLET '46 Fleetmaster 4-door sedan; radio, heater, all accessories; 1-car owner; excellent condition. 1323 N. Ninth.

CHEVROLET 1946 Stylemaster business coupe; excellent condition. Phone Mr. Crawford, NE. 4977, for particulars.

CHEVROLET 1947 maroon club coupe, radio, heater, seat covers, perfect, low mileage, private, $1350; must sell. DE. 7943.

CHEVROLET, 1946 blue 5-passenger coupe; good rubber; low mileage; very clean; $1275. See Owen, CA. 0058. VI. 7-2833.

CHEVROLET, '47 town sedan; equipped; 2-tone blue; perfect; $1295. 6658 Gravois. PL. 4081.

CHEVROLET, '42 4-door sedan; perfect motor, 4 new tires, $750. MU. 4127.

CHEVROLET '36 2-door standard, radio, heater, sun visor; runs good; $295. 5876 Easton.

CHEVROLET, '47 4-door Fleetline; fully equipped; private. MA. 5021 after 5.

CHEVROLET, '39 4-door master de luxe, private. 317 Lenhardt, Lemay.

CHEVROLET, '42 4-door; 1-owner car; clean; terms. 7039 Gravois. LO. 9940.

CHEVROLET, '47 Fleetmaster club coupe, like new; 10,000 miles, $1375. 10050 Litzinger, WY. 0625.

CHEVROLET '48 Aero, 6100 actual miles; like new; $1750. Park Plaza Hotel Garage, RO. 9303.

CHEVROLET, '41 coupe; new motor; clean; real buy at $695. 1230 N. Grand, FR. 2221.

CHEVROLET, '39; very good motor, tires, new paint. 7371A Maple, Maplewood. Private owner.

CHEVROLET 1947 convertible, new top, low mileage, perfect condition, $1575. Kirkwood 4148.

CHEVROLET 1947 black sedan, excellent condition, private owner, price $1395. 5937 Floy. EV. 4413.

CHEVROLET, '48 late Aero sedan; over $350 accessories; 4000 actual miles. 2616 California.

CHEVROLET 1947 sport coupe, like new, fully equipped, 13,000 miles, one owner. HU. 1048.

CHEVROLET; '47 Fleetmaster club coupe; like new; 10,000 miles; $1375, or high bid. 11 Willow Hill, WY. 1829.

'49 CHEVROLET—$1865
Styleline de luxe tudor. Call after 5 p.m. 4302 DeTonty, SI. 5835.

CHEVROLET; '42; 2-door de luxe; radio and heater; good condition; $935; private. GO. 8994.

AUTOMOBILES FOR SALE

Notice!
We are moving
To new location and must reduce our used car inventory; for 7 days you can buy any used car at
DEALER'S COST
Most of these are one owner low mileage cars; all are trade-ins on new Fords.
50 to Choose From
'47 Ford tudor — — — — $1295
'48 Mercury; 4-door — — 1595
'47 Chevrolet; 2-door — — 1295
'46 Ford; tudor — — — 1095
'47 Ford club coupe — — — 1295
'40 Chevrolet; 2-door — — 595
'40 DeSoto; 2-door — — — 495
'39 Lincoln; 4-door — — — 475
'34 Ford fordor — — — 145
'38 Pontiac coupe — — — 295
Most cars are fully equipped.
Roeper-Danz, Inc.
AUTHORIZED FORD DEALER
Used Car Department
7546 Manchester. ST. 8355
Open evenings till 9 p. m.

YES! WE HAVE 'EM
'41 Dodge; extra clean — — $695
'37 Chevrolet; radio, heater; runs perfect — — — $325
'39 Plymouth sedan; bargain - $345
'37 Plymouth sedan; special - $265
'40 Dodge coach; one owner; radio, heater — — — $695
MONNIE AUTO SALES
5501 JENNINGS RD.

KLINK
2213 SOUTH GRAND
Open Nights to 10 p. m.

CHEAPIES
$50 and up; Fords, Plymouth, etc. 6855 Manchester.

CHEVROLET, '37 standard coach; original finish; $295. 2213 S. Grand.

CHEVROLET, '39 de luxe sedan; radio, heater; private. 8811 S. Grand, Lemay. LO. 4711.

CHEVROLET; 1941 special de luxe 4-door sedan; after 4. 1106 Dover place.

CHEVROLET, '33; very clean; new tires, battery, generator; body and motor in good shape. FO. 6005.

CHEVROLET, '40 2-door, $695; 1 owner; good condition. 2726 Gravois

CHEVROLET, '40 2-door; black; original; perfect. 6658 Gravois.

CHEVROLET '32 2-door, $50 down, $6 weekly. 6658 Gravois. PL. 4081.

CHEVROLET '34; looks, runs good; cheap. 3305 Virginia, LA. 8569.

CHEVROLET 1941 club coupe, exceptionally clean. Westmore 382.

CHEVROLET; '39 club coupe; new tires; unusually clean. 1429 N. 13th

CHEVROLET, '49 club coupe; trade, terms. 2220 S. Jefferson.

CHEVROLET, '33; clean. 4444A Delmar week days, after 4 p.m.

CHEVROLET 1947 coach, fully equipped, $1350. EV. 0803.

CHEVROLET, '46 tudor; lots of extras; trade. 2220 S. Jefferson.

CHEVROLET '39; excellent condition. 3305 Virginia, LA. 8569.

CHEVROLET, '36 Master coach; new motor. PL. 4016.

CHEVROLET, '47; clean, 30-day guarantee, $1100. JE. 0253.

CHEVROLET, '37 coupe and rumble seat; mechanic-owned. HU.1223.

CHEVROLET, '37 coach; heater; clean. 206A Bowen. FL. 8990.

CHEVROLET; '41 4-door sedan; $525. 2809A N. 13th, CE. 6185.

CHEVROLET, '35; standard coach, $65. 2213 S. Grand.

CHEVROLET 1936, radio, heater, new transmission, $165. SI. 6461.

CHEVROLET, 1948 fordor Fleetline; low mileage. CA. 2926.

CHRYSLER, 1941 2-door Windsor; maroon; over-drive, heater, seat covers, 5 new tires. Low mileage. Original owner. $1095. Terms. Webster 2735R.

CHRYSLER; 1941 4-door Highlander; very clean; low mileage; radio, heater, white wall tires; privately owned. Phone CE. 3200, Station 20.

'46, '47, '48 Chryslers
Sedans, 7-passengers; low mileage; clean. 5615 Pershing.

CHRYSLER, 1947 convertible New Yorker; private owner; fine condition. Inquire Consolidated Chemical Lab., 1470 S. Vandeventer.

CHRYSLER, '41 tudor; heater, defroster, overdrive; newly overhauled; clean. SI. 7088.

CHRYSLER, '41 Windsor 4-door; excellent condition; $895. Westmore 382, HI. 1124.

1937 CHRYSLER
Royal 6, good tires, $150. 6435 S. Kingshighway. PL. 7969.

CHRYSLER '41 coach; clean; $695. 6855 Manchester.

CHRYSLER, '39 coupe, $375; after 5:30. 3460 Gustine. GR. 5849.

CORD 1936, good condition, new paint, tires. PL. 6360.

CROSLEY STATION WAGON, '48; clean, priced to sell. GR. 9493.

CROSLEY, '47 tudor; $395; radio, heater. 2220 S. Jefferson.

CROSLEY 1947 sedan, must sell, make offer. HI. 2582. 2162 Esther.

DE SOTO, '40 club coupe; new motor; exceptionally clean; well cared for; 1-owner car; radio, heater; beautiful black; $695 today, $235 down; trade; long, easy terms.
HOUSE OF BARGAINS
5460 NATURAL BRIDGE

DE SOTO, '47
Custom 4-door; new tires, new battery, all accessories; $1575. FR. 8719.

DE SOTO, de luxe business coupe; low mileage; good rubber; excellent condition; $1400. See Owen, CA. 0058, VI. 7-2833.

DE SOTO 1946 custom club coupe, fully equipped, bargain. DE GRENDELE & McCLINTOCK, 304 S. Kirkwood rd. TE. 3-3122.

DE SOTO, '47 custom 4-door; light gray; low mileage, excellent condition; radio, heater, 4 new tires. Priced right. PA. 0941.

DE SOTO, 1947 gray club coupe; radio, heater, low mileage; good condition. ST. 9564.

DE SOTO, '47 4-door Custom; like new; radio, heater, new tires; seat covers; private; $1575. FL. 7744.

DE SOTO 1936 coach, runs good, clean, $200. Fireside 5839. 4127 W. Greenlea pl.

DE SOTO, '41; a bargain; $250 down. JOLLY AUTO SALES 4306 Natural Bridge.

VERY GOOD CONDITION
1940 De Soto club coupe, very clean. 5652 Vernon.

DE SOTO 1942, $675; rebuilt motor, very clean. 1316 Belt.

DE SOTO, '41 sedan; very fine; $595; 10 p.m. 2213 S. Grand.

DE SOTO, '46 4-door sedan; radio, heater; $1295. 4946 Natural Bridge.

'38 DODGE COUPE
Mechanically A1; refinished Hollywood blue; new custom seat covers; only $125 down.
Murray's 2506 S. Jefferson

DODGE 1946 custom black 4-door, very clean, original owner. $1295. RE. 1169.

DODGE 1947 4-door custom, radio, heater, slightly damaged, drivable. $775. 5775 Thekla.

DODGE 1947 business coupe, radio, heater; cream color; excellent condition. MU. 1237 or MU. 8316.

DODGE 1940 2-door; new tires, radio, heater, motor overhauled; excellent condition. ST. 7709.

DODGE 1947 4-door de luxe sedan, radio, heater, other accessories. 5070 Page. FO. 6333.

DODGE, '42 2-door; good condition; private. 4531A Shenandoah. GR. 1166.

DODGE; '37; good running condition. 1429 N. 13th.

DODGE 1941 tudor, must sell; highest bidder. Fireside 3838.

ENGLISH FORD, '48; cost $1450, take $850. 2213 S. Grand.

FORD; '48; there's very little mileage on this black super de luxe 8-cylinder club coupe; it shines like a brand new job just out of the factory; has a swell heater and of course, very good rubber; I have seen many good trade-ins, but this is the best that has come to my attention in a long time; drop in today sure, for at the price I am offering this job, it's going to be snapped up pretty quick. See me at Weber on Lindell, 4035 Lindell, or call NE. 2500 and ask for Virg Stults.

FORD '42 2-door; radio, heater, seatcovers; excellent condition throughout; must see to appreciate; a bargain at $695.
STIVERS
6185 Olive St. Rd., PA. 3440

FORD '47 2-door 8; radio, heater, seatcovers; one owner; low mileage; sacrifice, $1195.
STIVERS
6185 Olive St. Rd., PA. 3440

FORD, 1947; station wagon; beautiful maroon; 1 owner; well cared for car; looks like new; low mileage; radio, heater; $1295 today. $465 down. We trade high. Long, easy terms on balance.
HOUSE OF BARGAINS
5460 NATURAL BRIDGE

FORD, 1949; custom 8 Fordor, beautiful green; radio, heater, seat covers, air ride tires; driven few miles; can be bought for approximately $300 under list today.
HOUSE OF BARGAINS
5460 NATURAL BRIDGE

FORD, '49 custom 4-door sedan; maroon; completely equipped; perfect condition; 5000 miles; original owner; will sell for $300 less than Oct. delivered price. LO. 0602.

AUTOMOBILES FOR SALE

FORD, 1931 Model A sedan; looks and runs good; $150 full price. $50 down; long, easy terms on balance.
HOUSE OF BARGAINS
5460 Natural Bridge

FORD, 1942 V-8 coach; nice little car; runs and looks good. Best buy in town today. $595. $200 down. Trade. Long, easy terms.
HOUSE OF BARGAINS
5460 NATURAL BRIDGE

FORD, 1941 coupe; exceptionally clean little car. Looks and runs like new. $695 today. $225 down. Long, easy terms.
HOUSE OF BARGAINS
5460 NATURAL BRIDGE

FORD, 1937 coach; runs good; solid car; best buy in town today; $175 full price; $60 down; long, easy terms on balance.
HOUSE OF BARGAINS
5460 NATURAL BRIDGE

'46 FORD
Super de luxe 5-passenger; heater; with $95 new U. S. Royal Airride tires free; original private owner; $1125. 3919 Alberta.

FORD, '41 tudor. If you want a clean one, you can't afford to miss this one; $795; long, easy terms.
DICKERSON MOTORS, Inc.
5956 Natural Bridge

FORD, '38 sedan; runs good; new tires. Buy of the day, $195. $65 down.
HOUSE OF BARGAINS
5460 NATURAL BRIDGE

FORD 1937 coupe, driven 27,500 miles only; good allround condition; original owner wants $425; real buy. Call week days. 2200 S. 7th. Old Time Inn.

'47 FORD V-8 TUDOR
$1295
Radio, heater, practically new tires, black paint, excellent mechanical condition, seat covers; one-owner car.
MacCarthy
AUTHORIZED FORD DEALER.
6153 Delmar. (Open Eves.) PA.2526

FORD, '47 convertible; black; white walls, all accessories, good top; 12,000 miles; one owner; best offer over $1400. Jerry, 825 Cass, GA. 3838. PA. 8696.

ATTENTION
Ford station wagon, '47; perfect; new tires; private owner; must sell. $1395. GR. 3950.

FORD, 1939 85-hp. tudor; radio, heater, defrosters, seat covers since new; excellent inside and out; original owner. Atwater 1718J.

FORD, '47 de luxe 2-door; radio, heater, fog lights, sun visor; has everything; like new; 1 owner. 3146 Sutton, Maplewood.

FORD, '47 de luxe; green coach; radio, heater; new tires; first owner; like new; bargain for quick sale. EV 7517.

FORD, '48 business coupe de luxe; radio, heater, new battery, very good tires; clean; $1275; no dealers. Apex Co., 4532 N. Broadway.

FORD 1946 club coupe, 5-passenger, radio, heater, etc., $1200. 2128 Grand av., Granite City, Ill. Tricity 2645W.

FORD, '39 2-door; a real buy; $550
SUBURBAN MOTORS
Kirkwood TE. 3-2580

FORD 1946 super de luxe V8 4-door, heater, seat covers, perfect condition, low mileage, original owner. PA. 2646.

ENGLISH FORD 1948, used three months, one owner, reasonable. ST. 9218.

FORD; '38 sedan; Mercury motor; new tires; gas heater; $395. SI. 2851.

FORD, '41 convertible; radio, gas heater, new paint, good top, seat covers; $950. Webster 3243M.

FORD; 1937 tudor; bargain; call 5 'til 8 p.m. CO. 6033. Private owner.

FORD, '46 coupe; super de luxe; radio, heater, 28,000 miles; $1095; private. TE. 3-5334.

FORD 1936 coach, radio, good tires. 1493A Arlington, FO. 0524.

FORD, '46; club coupe; almost new; owner, sacrifice. 2213 S. Grand.

FORD 1947 club coupe, many extras, like new. Westmore 382. HI. 1124.

FORD, '47 de luxe convertible; fully equipped; low mileage; original owner. See at 2301 Olive, 8 to 5.

FORD 1947 station wagon, low mileage, exceptionally clean. Westmore 382. HI. 1124.

'48 FORD
Convertible; A1; Spence. FO. 3400.

FORD 1949 convertible, $195; fully equipped, ideal graduation present; private owner. RE. 7649.

FORD Model A 1930, new paint, tires, good condition. 5356 Easton (rear).

FORD, '41 tudor; slight damage; drive me home, $225. 6913 Page.

FORD 1937 coach, priced reasonable if so'd immediately. GR. 7325.

FORD, '48 tudor "8"; low mileage, 1 owner; good condition. FL. 3962

FORD, '48 coach; radio, heater; $1295. 2213 S. Grand, 10 p.m.

FORD, '46 sedan, $275 down or your car. 2213 S. Grand.

FORD, '46 convertible; $1275. 6855 Manchester.

FORD, '40 convertible; cleanest in town. FL. 8310, 5432 Pernod.

FORD, '36; fair condition; good tires; $235. 2118 Oregon.

FORD; 1940 convertible. 15 S. Meramec, Clayton. DE. 3280.

FORD, '48 club coupe; radio, heater, $1395. 4946 Natural Bridge.

FORD, '41 coupe; clean, 1-owner car; $485 2213 S. Grand.

FORD, '37 coach; original paint; $225. 6855 Manchester.

FORD '37 tudor; original black paint; $250. 6855 Manchester.

FORD, '46; A1 condition; see after 4 p.m. 1214 Emmet.

FORD, '47 coach; 20,000 miles, $1100. 2213 S. Grand.

FORD, '40 coupe; $395; $135 down. 2213 S Grand.

FORD, '49 coach; $300 off; like new. 2213 S. Grand.

FORD '30 Model A Tudor, $50 down, $6 weekly. 6658 Gravois.

FORD 1939 tudor de luxe, radio, heater, $495. FL. 9097.

FORD, '41 club coupe; $475. 3305 Virginia, LA. 8569.

FORD, '38 85 coach; $295. 2213 S. Grand.

FORD, '35 roadster; new paint job; new top. 4034 S. Grand.

FORD, '34 sedan; very clean; gasoline heater. NE. 5013.

GRAHAM '37 club coupe; $95. See at Service Station, 2811 Market.

HUDSON, '48 4-door Commodore 8; radio, heater; you'll call this car new; $1795.
STIVERS
6185 Olive St. Rd., PA. 3440

HUDSON, 1946 super 6 4-door; sedan; heater, radio, clean; $995.
CLAYTON MOTORS
4050 GRAVOIS, SI. 3690

HUDSON, '38 sedan; good paint and tires, mechanically OK; bargain. 3835 N. Florissant.

HUDSON, 1946 tudor; radio, heater; clean, private; $985. MO. 2673

HUDSON 1940 one-owner 2-door, overdrive, heater, $475. VI.7-0264.

HUDSON, '47 coupe; very fine, $1185. 2213 S. Grand.

HUDSON, '47 convertible coupe; all extras, $1195. 2213 S. Grand.

'47 JEEP, $1345
Station Wagon; radio, heater; like new.
ANDY BURGER
AUTHORIZED FORD DEALER
Open Eves 'til 9; Saturday 'til 5
3671 S. Grand LA. 7600

JEEPSTERS and Willys Station Wagons; new; immediate delivery; high trade on your car. SUMMERS, 2819 S. Jefferson. PR. 7509.

JEEP, '48 station wagon; original tires; radio, heater, overdrive; $1365. 2213 S. Grand.

JEEPSTER, '49; radio, heater, 3000 miles. 2220 S. Jefferson.

LINCOLN, 1940 sedan; beautiful car; looks like new; mechanically perfect; radio, heater, new tires. $595 today, $200 down.
We Trade High.
Long, Easy Terms.
HOUSE OF BARGAINS
5460 NATURAL BRIDGE

LINCOLN, 1949 club coupe; fully equipped; low mileage; price way below list.
CLAYTON MOTORS
4050 Gravois. SI. 3690.

LINCOLN, '48 custom sedan; radio, heater, overdrive; 13,000 miles; $1695, terms. 2213 S. Grand.

LINCOLN, '46, $395 down or your car; 15,000 miles; radio, heater, overdrive. 2213 S. Grand.

LINCOLN, '49 sedan; radio, heater, overdrive; white wall tires; undercoated; $2275. 6855 Manchester.

LINCOLN, '48 custom sedan; radio and heater; overdrive; 13,000 miles; $1695. 2213 S. Grand.

LINCOLN 1947 club coupe, 8000 miles, $1600. 4271A Maffitt.

LINCOLN, '40 sedan; V-8 motor; $485. 2213 S. Grand.

MERCURY, '41 4-door; heater, seat covers; one owner; mechanically perfect; very clean; only $825.
STIVERS
6185 Olive St. Rd., PA. 3440

MERCURY, '48 club coupe; radio, heater; white sidewalls; 13,000 miles; original owner. NE. 0994 after 7 p.m.

STATION WAGON; Mercury, '48; fully equipped; $1500. 6855 Manchester.

MERCURY 1949 6-passenger coupe; 6000 miles; private; $2200. 8634 White. RE. 4798.

MERCURY 1947 sedan, all accessories, very clean, low mileage; original owner. GO. 5213.

AUTOMOBILES FOR SALE

MERCURY 1948 convertible, like new. Westmore 382, HI. 1124.

MERCURY, '47 club coupe; radio, heater; $1395. 4946 Natural Bridge.

MERCURY, '49 club coupe; $1825; E-Z terms. 2213 S. Grand.

"NASH"
If you can't find it, get your old one reconditioned the budget-plan way; with no money down.
WRIGHT MOTOR CO.
6111 DELMAR.
DE. 6111 DE. 6277

"NASH"
If you can't find it, get your old one reconditioned the budget-plan way; with no money down.
WRIGHT MOTOR CO.
6111 DELMAR
DE. 6111 DE. 6277

NASH, '40; 1-owner; original; $395; long, easy terms.
DICKERSON MOTORS, Inc.
5956 Natural Bridge

NASH 1941 600 4-door sport sedan, original 2-tone green, weathereye, overdrive, beautiful, well kept. Sunday Atwater 1086J. Monday GA. 6356.

NASH 1942 600 2-door, clean throughout, good tires, paint and upholstering; radio and weathereye equipped; $700. 6420 Wellsmar.

NASH, '39 2-door; private; A1; 5 good tires, radio, heater, good paint, EV. 9935, 2908 Arlington.

NASH, '46 Ambassador 4-door; radio, Weather-Eye, low mileage, excellent condition. CO. 8619.

NASH, '47 sedan, 600, equipped; clean; sacrifice, $1150. NE. 0563. Wabash 6468R after 5.

NASH, 1939 2-door sedan; looks good, runs good; must sacrifice. GO. 0541.

NASH '46 600 4-door sedan, $1050; private party. 1315 Woodland dr. ST. 9931.

NASH; '48; 4-door; good condition. RO. 5050.

NASH; '47 600; $1150; excellent condition; private party. WY. 2161

NASH 1941 coach, nice body, only $400. 2213 S. Grand.

'42 OLDSMOBILE
Sedan; good condition; white side walls, lifeguard tubes, seatcovers, spotlight, sun visor, new spare tire and tube, compass, radio, heater; clean; must be seen to be appreciated; original owner.
NE. 7800; Nights FL. 4444

OLDSMOBILE, '35 sedan; runs good; $95 full price today. $35 down; long, easy terms.
HOUSE OF BARGAINS
5460 NATURAL BRIDGE

'41 OLDS SEDAN
Radio, heater; refinished ruby maroon.
Murray's 2506 S. Jefferson

1942 OLDSMOBILE
Sedanette; Hydra-matic; fully equipped; perfect; private; see in garage. 4475 Lindell, rear.

OLDSMOBILE, '41 "78" club coupe; hydramatic; good condition; private owner. Federal Garage, 22 S. 11th.

OLDSMOBILE 1941 6 coach, hydramatic, excellent condition, private owner, $850. 3926 Kingsland ct. LO. 8044.

OLDS 1942 4-door hydramatic 8, white-wall tires, radio, heater, $995. PA. 4030.

OLDSMOBILE, 1949, 98 series, chariot red convertible, all accessories. Fireside 6459.

OLDSMOBILE '42 6 sedanette, perfect condition. 5506A Lisette. PL. 7431.

OLDS, '47; big 98 series; hydromatic; excellent condition; lots of extras, $1800. Wabash 2712W.

OLDSMOBILE, '47 4-door; radio, heater; original owner; perfect; make offer. ST. 6830.

OLDSMOBILE; '41 sedan; 6 cylinder; radio, heater; clean; $695 1429 N. 13th st.

OLDSMOBILE, 1939 6; original owner; new rubber, A1; radio, heater. EV. 7837. 5618 Labadie.

OLDSMOBILE, '40 2-door; original owner; radio, heater; good condition. FR. 2675.

OLDSMOBILE 1938 coach, 6, excellent condition. 4181 Loughborough.

OLDSMOBILE, '40 coach; radio. $495; 10 p.m. 2213 S. Grand.

OLDSMOBILE, '36 sedan; a good family car. 2220 S. Jefferson.

OLDS, 39 6 club coupe; radio, heater; $395. 2213 S. Grand.

OLDS, '41 2-door 6; clean; private. SW. 5559.

OLDS, '40 coach; radio and heater; $495. 2213 S. Grand.

OLDSMOBILE, '40 tudor; runs o.k.; trade, terms. 2220 S. Jefferson.

PACKARD, 1939 sedan; solid little car. Runs good. Best buy in town today. $395. $135 down; long, easy terms.
HOUSE OF BARGAINS
5460 NATURAL BRIDGE

PACKARD, 1937 sedan; runs and looks good; $195 today; $65 down; long, easy terms on balance.
HOUSE OF BARGAINS
5460 NATURAL BRIDGE

'46 PACKARD CLIPPER
Clean, $1250. Collier's Funeral Home, WI. 3630.

PACKARD; '42 7-passenger sedan; original paint; good upholstering; $495. 2213 S. Grand.

PACKARD, '46 4-door; clean, private, new tires; very good condition; radio, heater. PR. 8006.

PACKARD 1937 4-door, good condition, $175. 2720 Glasgow. NE. 4096.

PACKARD 1942 6 Clipper sedanette, private. HI. 4785.

PACKARD '40 6 sedan; radio, heater, $575. 6855 Manchester.

PACKARD, '41 sedan; a beauty; $595. 2213 S. Grand.

PACKARD, '41 6 convertible coupe, $585. 2213 S. Grand.

PLYMOUTH, '41 sedan; "Folks, I'm in excellent shape from bumper to bumper; I have had only one careful owner and so I need another good home; $795 full price and ⅓ down, with bank rates if desired."
These Cars Speak for Themselves
West End
PERSHING AT DE BALIVIERE Direct De Soto-Plymouth Dealer Open Evenings FO. 0844

PLYMOUTH; '40; someone is going to get a break on this job; a de luxe club coupe finished in bright shiny black that doesn't begin to show any wear or tear; I have got a price on this car that will interest anyone looking for thousands of miles of reliable transportation at a price they can afford to pay; real terms are available to anyone seeking an economical and reliable car. Drop in today at Weber on Lindell, 4035 Lindell and ask for Herb Schaefer, or call me at NE. 2500.

PLYMOUTH, 1946 sedan; "Prices sure have fallen; can you imagine only $1095 for me, a clean, clean sedan with radio and heater; I'm a real vacation special."
These Cars Speak for Themselves
West End
PERSHING AT DE BALIVIERE Direct De Soto-Plymouth Dealer Open Evenings FO. 0844

COLUMBIA
9TH and CHESTNUT
CH. 8761
8 PLYMOUTHS, '48's
De luxe sedans; radios, heaters seatcovers; actual 12,000 to 16,000 miles; original rubber; your choice, only $1375.

PLYMOUTH; '46 special de luxe; I just got this 4-door sedan in a swell Kenwood green; actual mileage only 24,000; it has a dandy radio, heater and almost spotless seat covers; has a swanky grill guard, too, and excellent tires; this job is priced to sell right now, and if you are interested in a real buy, you'll snap at this one; drop in at Weber on Lindell, 4035 Lindell, or call NE. 2500 and ask for Scott.

PLYMOUTH '46 club coupe; radio, heater, seatcovers; beautiful maroon; low mileage; this week only, $1125.
STIVERS
6185 Olive St. Rd., PA. 3440

PLYMOUTH, 1941 special de luxe sedan. Beautiful blue. Runs perfect. Radio, heater. Best buy in town today; $695. $235 down. Trade; long, easy terms on balance.
HOUSE OF BARGAINS
5460 NATURAL BRIDGE

PLYMOUTH, 1936 coach; solid, clean, 1-owner car; exceptionally nice throughout; runs perfect; $295, $100 down.
Long, Easy Terms.
HOUSE OF BARGAINS
5460 NATURAL BRIDGE

1946 PLYMOUTH
Special de luxe club coupe; a good clean car; low mileage; good rubber; 1st offer over $1200. RO. 0464. 5034A Maple. Week days 12 to 4.

PLYMOUTH, 1940 coach; good, clean, solid little car; $495 today. $165 down; trade; long, easy terms.
HOUSE OF BARGAINS
5460 NATURAL BRIDGE

PLYMOUTH, 1941 club coupe; nice car; solid and clean in every respect. $695 today, $235 down. Long, Eeasy Terms.
HOUSE OF BARGAINS
5460 NATURAL BRIDGE

PLYMOUTH, '39 2-door; good running order; $300. MO. 5474, after 6 p.m.

AUTOMOBILES FOR SALE

PLYMOUTH '41 special de luxe club coupe; radio, heater; $695.
THOMSON MOTORS
7520 MANCHESTER ST. 1960

PLYMOUTH, '47 2-door sedan; heater, black finish, 17,000 miles; $1195.
CLAYTON MOTORS
4050 GRAVOIS, SI. 3690

PLYMOUTH, 1942 coach; nice car; $695 today; $225 down; trade; long, easy terms on balance.
HOUSE OF BARGAINS
5460 NATURAL BRIDGE

PLYMOUTH, 1948 convertible; yellow; same as new; 1600 original miles; original owner; radio, heater; very clean. Call CA. 6806; after Sunday, FR. 8007.

PLYMOUTH; 1938 coupe; economical and dependable; extra good shape; recent new engine and tires; private; 6-9 p.m., 6548 Murdoch.

PLYMOUTH, '39 2-door de luxe; a good one, only $395; terms. 1142 N. Kingshighway.

PLYMOUTH, '37 coupe; 1-owner, good condition, new rubber; terms. 7039 Gravois. LO. 9940.

PLYMOUTH, '38 sedan, very clean. Call after 4 except Sat. and Sun. Private. 4138 Carter.

PLYMOUTH 1946 2-door, radio, heater, good condition, private. SI. 4246. 4222A McRee.

PLYMOUTH, '40 club coupe; clean; reasonable. 5161 Washington, mornings.

PLYMOUTH 1936 club coupe, runs good, radio, heater, good tires, $250. 4148 Schiller pl.

PLYMOUTH convertible, late 1947, only 7000 miles, guaranteed, fully equipped, like a new car. WY.2444.

PLYMOUTH, '47 4-door sedan; $1195. 4946 Natural Bridge.

PLYMOUTH 1937 coach, good transportation, $300. CO. 1001.

PLYMOUTH, '48 Special de luxe sedan; low mileage. 3334 Lemp.

PLYMOUTH '42 coach; radio, heater, $695. 6855 Manchester.

PLYMOUTH 1940 very clean tudor sedan 63,000 actual. 2348 Howard

PLYMOUTH 1940 sedan, radio, heater, clean. 6109 Margaret.

PLYMOUTH, '39 2-door. RO. 4862.

PLYMOUTH 1939, '46 motor; or swap for motorcycle. CH. 1190.

PLYMOUTH; '37 4-door; clean; good tires; heater; $300. LO. 1142

PLYMOUTH, '37 coupe; radio, good condition, new tires. FO. 3400.

PLYMOUTH, '37 sedan; very fine, $285. 2213 S. Grand.

PLYMOUTH; '41 convertible coupe; radio; $595. 2213 S. Grand.

EXCEPTIONALLY CLEAN
Family-owned 4-door Sedan
1936 PONTIAC
Original paint, new tires, guaranteed mechanically perfect; must sell today; $465. Also '36 Plymouth, $150.
216 Dover St. LO. 7150

PONTIAC, 1941 6-cylinder 2-door sedan; radio, heater; good paint, tires, motor; the best buy in town; only $795.
E. B. Jones Motor Co.
5165 Natural Bridge

PONTIAC, 1946 8; 2-door; very clean; radio, heater; looks and runs perfect.
West End
4111 W. NATURAL BRIDGE Direct De Soto-Plymouth Dealer Open Evenings JE. 8824

PONTIAC, 1941 sedanette; radio, heater; solid car; $695 today; $235 down; trade; long, easy terms on balance.
HOUSE OF BARGAINS
5460 NATURAL BRIDGE

PONTIAC, 1940 sedanette; runs and looks like new; $595 today. $200 down; trade; long, easy terms on balance.
HOUSE OF BARGAINS
5460 NATURAL BRIDGE

PONTIAC, '39 club coupe; perfect family car. Runs good, $550.
WALDMAN AUTO SALES
6009 Natural Bridge GO. 3934

PONTIAC 1948 4-door de luxe, hydramatic, low mileage, perfect, all accessories; private; $1995. HU. 0167.

PONTIAC, '47 sedanette; radio, heater; $1475. 4946 Natural Bridge.

PONTIAC, '40 "6"; private; new tires; clean; good condition; must sell. 5606 Page, CO. 4658.

PONTIAC 1937 sedan, fair condition, private party. 4566A Loughborough. FL. 8156.

PONTIAC, 1937; radio, heater, defrosters, seat covers. 9626 Lackland Rd., Overland.

PONTIAC, '40 de luxe 2-door; matched tires, radio, heater; excellent condition. Call CO. 5129.

1936 PONTIAC
Coupe; excellent condition; only $435. 5700 Page. EV. 9000.

PONTIAC, '37 club coupe; runs good; $300. 1060 North and South rd., University City.

PONTIAC, '37 2-door; radio, heater, seat covers, defroster; good condition. 3637 Tennessee.

PONTIAC '47 sedan; low mileage; beautiful gray; very clean; original owner. GO. 5213.

PONTIAC, '46 sedan; my personal car. 2220 S. Jefferson.

PONTIAC, '36 8 coupe; heater, all A1 shape; $325. MU. 7238.

PONTIAC, '36 6 coupe; original finish; only $200. 2213 S. Grand.

PONTIAC 1933 4-door sedan, very cheap. FO. 0989.

PONTIAC 1937 coupe, good shape. 2733A Wyoming.

PONTIAC, '46 6 station wagon; radio, heater; $1150. HI. 2035.

PONTIAC; 1937 coupe; good shape. 2733A Wyoming.

PONTIAC, '37; 4-door sedan; cheap. GO. 8435.

PONTIAC, '40 coach; new low pressure tires; cheap. WI. 6183.

STUDEBAKERS
'47 Champion club coupe.
'47 Champion 2-door; like new.
'47 Commander 2-door; a beauty.
These cars are fully equipped.
STEPMAN AUTO SALES
2230 S. KINGSHIGHWAY PR. 3988

'41 STUDEBAKER
Champion, A1; private owner. Wabash 2091R.

STUDEBAKER '39 Commander sedan; radio, heater; good tires. 3438 Park.

STUDEBAKER 1936 coupe, perfect condition, must sell today, $95; terms. 2720 Glasgow. NE. 4096.

STUDEBAKER, '40; good condition; cheap; private. LA. 5548.

WILLYS, '47 station wagon; heater, overdrive; excellent condition; $1100. 8333 Archer, Axminster 0316.

WILLYS 1947 station wagon, radio, heater, backup light, $1385. NE. 5654.

WILLYS, '49 Station Wagon; new. 2220 S. Jefferson.

EX-TAXICABS, '41 Plymouth, '41 Ford, '40 Chrysler; fair condition. LU. 1837, LU. 8685.

FOR high grade used cars and high allowances on your present car, see Summers, 2819 S. Jefferson.

Good Selections, Lower Prices
INSTALLMENT AUTO
900 N. VANDEVENTER

ALWAYS better used cars. Castles-Wilson Buick 4530 Delmar

SEE Lasker Motors for every day bargains. 4900 Natural Bridge.

For New Car Trade-Ins See TUCKER MOTORS, 3415 S. Grand

AUTO REPAIRING, PAINTING

STOP at our convenient location for your Dodge, Plymouth and Dodge job-rated truck service.
CHAMBERS MOTOR CO.
3863 S. Grand PR. 7400

AUTO REPAIRING, any make; easy payment plan; large stock genuine Nash parts; expert mechanics.
NASH-MISSOURI CORP.
2323 S. Kingshighway GR. 5750

AUTOS & TRUCKS FOR RENT

RENT A CAR
New Chevrolets, Plymouths, Fords
NEW LOW RATES
Business—Pleasure—Vacation
The U-DRIVE-IT Co.
3540 Washington LU. 8874

TRUCKS, TRACTORS, TRAILERS

TRUCKS! TRUCKS!
'42 Ford pickup — — — $475
'42 GMC pickup — — — — $475
Dodge panel — — — — $175
'42 Chevrolet pickup — — $545
'41 GMC panel — — — — $545
'42 International panel — — $595
'42 GMC 2-speed — — — $495
'41 Ford — — — — — $465
'42 Chevrolet stake — — — $465
7 tractors and trailers; grain platforms, stakes; will sell separately. 5 utility and line trucks, ½ to 2-ton; some with winches and gin poles; $500 up.
47 others; pickups, panels, dumps, stakes, trailers, etc.
$95 Up or Make Us an Offer
FISHEL AUTO SALES
4169 Manchester

RAY RIXMAN, INC.
(2) 1947 Dodge 3-ton drayage body and tarpaulin, 14' long and 16' long. Less than 3000 miles; long terms.
7916 N. Broadway GO. 3500
OPEN TILL 10 P. M.

Army-Civilian Trucks
60 ½ to 5 ton. Terms.
Metzger, 1040 N. Grand FR. 3886

BARGAIN
Must sell. G.M.C. tractor and lowboy trailer, may be inspected at 2201 Gratiot, CE. 7700.

TRUCKS, TRACTORS, TRAILERS

Sid Says:
"13 Years of Fair Dealings"
DEPENDABLE USED TRUCKS At Bargain Prices
'47 Dodge 2-ton 148" Wheel Base, Chassis and Cab 2-speed Axle ... $1595
'46 International 1½-ton K5, Chassis and Cab, Special Van Type Body. 1095
'46 Dodge 2-ton, 160" Wheel Base, Chassis and Cab ... 1095
'46 Chevrolet ½-ton Panel, Very Good ... 925
'46 International 1-ton K3 Express, None Better ... 895
'46 Dodge 1½-ton, 136" Wheel Base, Chassis and Cab, 2-speed Axle ... 1095
'45 Dodge 2-ton, 136" Wheel Base, Chassis and Cab, with Fifth Wheel and Saddle Tanks, Ready for Work ... 1195
37 Dodge 1-ton, 136" Wheel Base, Cheapy ... 295
'37 Dodge 1-ton, 136" Wheel Base Panel, Cheapy ... 295
Sidney Weber, Inc.
2218 Locust St. GA. 3150

Feld
'33 Chevrolet ½-ton panel; nice; $100.
'37 Ford ½-ton panel; nice, $325
'46 Chevrolet; 1½-ton stake; excellent, $845.
'48 Chevrolet, 1-ton stake; 3500 miles; perfect. $1495.
7700 MANCHESTER HI. 4353

SEE US
DODGE, '49 panel; same as new, actual mileage, 5000.
FORD, '39 cab over engine; new tires, new style body; very clean; runs perfect.
CHEVROLET, '46 ½-ton; good condition ... $895
CHEVROLET, '49 L.W.B., new; much under list.
Easy terms, low finance.
Ask for L. J. Fairless,
THOMAS AUTO SALES
300 LEMAY
HU. 5410 LO. 7393

PICKUP TRUCKS
'48 Chevrolet ½-ton panel: $1295.
'48 Ford ½-ton panel: $1245.
Both driven few miles; same as new.
We Trade High.
Long, Easy Terms.
HOUSE OF BARGAINS
5460 NATURAL BRIDGE

MUST SACRIFICE
Late '47 Chevrolet 1½-ton oak stake body; long wheelbase; excellent 8.25x20 tires; low mileage, $1025. Call Bridge 2673. East St. Louis Rendering Co.

BIG SAVINGS ON NEW AND USED TRUCKS; ALL MAKES AND MODELS; ½ to 10 TONS. 717 S. VANDEVENTER.

AUTOCAR; '40 tractor; JXB; $795. 1622 A. 17th.

CHEVROLET, '47 ¾-ton pickup; under 4000 miles, de luxe equipment, heater, 4-speed transmission.
BARFORD CHEVROLET
Clayton, 7 N. Bemiston DE. 3600

CHEVROLET, '41 ¾-ton panel; a company truck that has had excellent care; $545; long, easy terms
DICKERSON MOTORS, Inc.
5956 NATURAL BRIDGE

CHEVROLET, late '40 1½-ton c.o.e. Duals, chassis and cab, $245; $45 down; no carrying charges; many others. 1915 N. 9th.

CHEVROLET, '46; long wheelbase; custom built stake body. 9201 Olive.

CHEVROLET, '42 dump; perfect in every way; bargain; terms, trade. See this one now. 929 Hodiamont.

CHEVROLET '46 sedan delivery, clean; cash only. GRAND UNION CO., 2337 Russell bl.

CHEVROLET, '48 sedan delivery; 1 owner; 19,000 miles; $1295. 4800 N. Broadway.

CHEVROLET; '39 tow truck, with Holmes hoist; good shape; dual wheels. 9810 St. Charles rd.

CHEVROLETS; 2; 1946 sedan delivery; clean; low mileage. GRAND UNION, 2337 Russell.

CHEVROLET; '37 panel; fine shape; sacrifice; under $250. 1711A N. 13th. NE. 4096.

CHEVROLET '41, clean, repainted; good condition; $400. FR. 7260.

CHEVROLET, '47 ½-ton panel; A1 condition. 4064 St. Louis.

CHEVROLET, 1949 ¾-ton truck; 900 miles. 3420A Pennsylvania.

CHEVROLET, '47 panel, $1095 or offer. 2213 S. Grand.

CHEVROLET, '46 ½-ton pickup; 27,000 miles; $950. MU. 9332.

CHEVROLET, '37 1½-ton dump; 1 owner. GR. 0102.

DIAMOND T; '39 package delivery; best buy in town; $25 down payment and pay $4.50 a week as you drive. 3157 Gravois. SI.1166

DIAMOND T, 1940 2-ton stake; excellent condition; $25 down payment and pay $10 a week as you drive. 3157 Gravois. SI. 1166.

DODGE; '47 ½-ton pickup; de luxe cab; 13,000 miles; radio, heater; spotlight; overload springs; chrome bands on wheels; private party. FL. 4761.

DODGE, 1949 ½-ton and ¾-ton pickups; like new.
CLAYTON MOTORS
4050 GRAVOIS, SI. 3690

DODGE; '47; cab over engine; long wheel base; $895; 6 new tires. 1229 S. 2nd, CE. 4944.

DODGE; '48 1-ton pickup; low mileage; $1250. PL. 0300.

NEW FORD TRUCKS
All sizes. Shop around then see us last.
SAVE $ $ $ $ SAVE
Use Our Easy Budget Terms
SUBURBAN MOTORS
Kirkwood and Manchester Rds.
TE. 3-2580

New 1949 Ford Trucks
Immediate delivery; long trades; 24 months to pay. Anything of value accepted as part payment. Open till 10 p.m. daily, Sunday till 5 p.m.
Joe Simpkins
The Ford Center of the Nation
6421 EASTON CO. 8696

NEW FORD TRUCKS
Serviced and ready for immediate delivery; any type. See us before you buy at our new truck headquarters.
HULL-DOBBS
4315 S. Kingshighway PL. 8250

FORD, '41 ½-ton pickup; $395; don't let the price fool you. This is an exceptional buy.
DICKERSON MOTORS, Inc.
5956 NATURAL BRIDGE

FORD, '47 2-speed dump; exceptionally clean, $1250. Atwater 0467W. 10034 Baron dr., St. Louis county.

FORD, '41 tandem; $395; good condition. Central Concrete Co., 2231 Papin. CE. 3393.

FORD, '37 pickup, $265; rebuilt motor, new clutch, carburetor, fuel pump, spindles. Tulane 2-4504.

FORD, 1936 sedan delivery; must sell at $160. Call MU. 8658. 1933A Burd.

FORD '34 Model B pickup, $25 down, $5 week. 6658 Gravois.

FORD; '45; 1½; 2-speed; $300 down. 1622A N. 17th.

FORD; '37; ½-ton panel; $165. 1622A N. 17th.

FORD; 1941 pick-up, 6-cylinder. MU. 0592, 6233 Creston.

G.M.C., '40 panel; perfect truck, $25 down, $12.50 weekly. 6658 Gravois. PL. 4081.

INTERNATIONAL, '40 ¾-ton pickup; $495; extra clean.
MONNIE AUTO SALES
5501 JENNINGS

INTERNATIONAL, '40 1½-ton, duals; insulated body; side and rear door; perfect; $695; terms; no carrying charge. 1915 N. 9th.

INTERNATIONAL 1949 K-B-8S with K-11 motor; 28-ft. Gramm aluminum trailer; 4-inch insulation and thermoking; $11,000. PL.0300

INTERNATIONAL, ¾-ton stake truck, '46; A1 condition; easy terms. Call Lake 782.

STUDEBAKER, '47 pickup; radio, heater, air horns, 2 spotlights; A1 shape; $1150. Dial VI. 2-5685.

WILLYS PANEL TRUCK
3; 1948; 4-cylinder; heater; 3 passenger seat; good condition; $900. Chase Candy Co., 4230 Gravois.

TRUCK, '47 International vanette body; used very little; very good shape; or will trade for station wagon. Lake Furniture Co. 5819 Easton. GO. 7931.

FOR USED TRUCKS SEE DIAMOND-T, 3306 Washington.

AUTOS FOR EXCHANGE

HAVE 1947 Pontiac de luxe convertible; fully equipped; excellent condition; want 1948 Buick sedanette. Dixon 5284.

AUTO AND TRAILER COACHES

THE CREAM OF THE CROP IN TRAILERS IS AT
GRASK TRAILER SALES
IRONWOOD ZIMMER
TRAILETTE ROGER
AND INTRODUCING
The New Walco
Beautiful, and amazingly low in price. Don't fail to see this 27-ft. trailer before buying.
6671 OLIVE ST. RD. PA. 0740
Open Evenings and Sundays

PIONEER
Trailer Coaches, Inc.
13 years responsible leadership
VAGABOND, SCHULT
AMERICAN, TRAVELO
15 models, 16' to 33'
Accessories, hitches, shop; bank financing; save 25% on insurance.
(ON THE CORNER)
Natural Bridge & Goodfellow

DREXLER
3 ROOMS
In good condition; convenient to airport; on good location; must sell at once. 10124 Natural Bridge, No. 3
WABASH 7245

AMAZING VALUES
LEADING NAME TRAILERS
PRAIRIE SCHOONER, GOSHEN SUPERIOR, ROYAL, LA SALLE, ROLLIN HOME, with bath tub; all sizes, all prices. NEW AND USED.
TAYLOR'S TRAILERS
PA. 3229. 7130 PAGE.

ST. LOUIS TRAILER SALES, INC.
DUO — ELCAR — STAR
6931 Olive st. rd. CA. 0270

MIDWAY TRAILER SALES
Victor, Tini Home Pacemaker, 12 to 33 ft.; 3-year bank financing, 6 pct. 9322 State st., East St. Louis, Ill. Call Tyler 3-0285.

Forshey Trailer Sales
COLONIAL, DETROITER, PLYMOUTH, NEW MOON, UNIVERSAL, BYERLY TRAILER COACHES; long terms; open daily, including Sundays till 6.
417 S. 15th st. GA. 6720

ALDERSON
HEADQUARTERS FOR NATIONALLY KNOWN TRAILERS; new, used. Special 26' shower, toilet, 4-sleeper, bottle gas; new, $995. 2-bedroom 8-sleeper bathroom, $2895. E-Z terms. 7758 Olive St. rd.

CLOUSS TRAILERS
THE BEST FOR LESS
Your Choice 64 Floor Plans
6801 Olive Street rd. DE. 4539

H. & H. TRAILER SALES
Colonial, Plymouth, Detroiter, New Moon and Universal; 6304 Olive St. rd., CA. 5201 open evenings and Sunday.

Appler Trailer Sales
SPARTAN
KIT
STREAMLITE.
4318 Natural Bridge. NE. 1309.

HUB TRAILER CO.
Hubs and Spartans
Painting and Repairs
10501 Highway 66, at Lindbergh
Kirkwood 22, Mo. TE. 3-1666

E. C. Dunne Trailers
Reliable dealing; bank financing; new and used; $500 to $4750.
7905 WATSON RD. RE. 0255

ALL GLIDERS ARE BARGAINS—See at
10500, Hiway 66, east of Lindbergh
MEPHAM TRAILER SALES

ART'S TRAILER SALES, Inc.
New and used trailers, parts and repairs; 1801 Missouri, East St. Louis, Hemlock 4826.

COLONIAL NEW MOON and UNIVERSAL; long terms,
Lindbergh and Clayton Rds.
MEBREIGGE Axminster 9947

DOUBLE DECK, bus, ideal clubhouse; cheap. FL. 6191.

HOUSE TRAILER, 1947 Columbia, on location; butane gas, equipped throughout, plus extra built-on room and white picket fence. DE. 5808.

HOUSE TRAILER, 1948 Columbia; 22 ft.; Ringer and Milburn rds., Tulane 2-4703.

LUGGAGE TRAILER, 2-wheel, stake body, 6.00x16 tires; cheap. 1906 Withnel. LA. 3805.

PORTABLE HOUSE, 7½x11½ ft., approximately 6 ft. high; well built; fully insulated; make excellent trailer; also Duro Therm oil heater with storage drum; reasonable. Call Axminster 0013.

TRAILER; 2-wheel; 4x6 bed; A1 condition. 5621 Vernon.

USED trailers; reconditioned; several to choose from; $1095 up; will finance. 7130 Page, DE. 3996.

17-FT. HOUSE TRAILER, $400; conversion tent trailer, $150; '36 Dodge pickup truck, $85. 2803 Woodson rd.

Auto and Trailer Coaches Wtd.

HOUSE TRAILER, 21-ft. or better; not over $500. DE. 0294.

TRAILER PARKING

MARWOOD Trailer Court; 12 minutes to downtown St. Louis; sewerage, laundry, large lots. 4302 Missouri av. E. St. Louis, Ill.

TRAILER PARKING; all conveniences. Wabash 4437J.

BODIES, PARTS, TIRES

TRUCK BODIES
ALL SIZES
HIGH AND LOW STAKE
EXPRESS—TRANSFER
NEW—USED
TRAFFIC BODY CO.
5300 N. Second CE. 2662

WHEELS AND TIRES, used, 16-inch, for most cars. B. F. Goodrich, 718 N. Kingshighway.

BUICK engines; brand-new, factory built; now available; '39 to '48. KUHS BUICK. 2837 N. Grand.

MOTOR, 1937 Chevrolet; excellent condition; reasonable. 3732 Lincoln. JE. 1673.

INSULATED BODY; 14-ft.; $800. PL. 0300.

NEW TIRES, $6; factor damaged. AAA Tire 1422 Salisbury, GA.3493

TRUCK TIRE AND RIM, 720 32x6, 10 ply; cheap. CA. 4807.

BODIES, PARTS, TIRES WTD.

DUMP BODY, 2 or 3 yd., with hoist. Construction Materials Co., LA. 7854.

NEW KB 3-5 motor block assembly. PR. 8628

Trucks, Tractors, Trailers Wtd.

Army and Civilian Trucks WANTED
Metzger, 1040 N. Grand, FR. 3886.

HIGH CASH paid for pickup and light trucks; pickups and panels preferred. 3157 Gravois. SI. 1166.

TOP PRICES for trucks. Barney's. 4415 Manchester. NE. 2344.

AUTOMOBILES WANTED

CASH ONLY
Any Make or Model
New or Used
See
Bill Duggan
Cash in 5 Minutes
MENDENHALL
Park Free on Our 2 Lots in Rear Your Downtown Ford Dealer
31 Years at
2315 Locust CE. 8200

Ray Dohle
Needs Clean, Used Cars
1929 to 1949—All Makes
4242 NATURAL BRIDGE

WE NEED CARS FOR OUR TREMENDOUS VOLUME IN SALES
Get a Couple of Bids
Make Sure One Is Ours
JOHN W. VINCEL
Used Cars
3291 S. Kingshighway SW. 3291

NOTICE
WE NEED CARS
GENERAL AUTO
4561 Delmar FO. 8914
3420 Union GO 5081
If no answer, call DE. 6002.

100 CARS WANTED
WE PAY TOP PRICES, CASH OR WILL SELL YOUR CAR AT NO COST TO YOU.
J. C. AUFFENBERG, Inc.
820 N. KINGSHIGHWAY
1½ BLOCKS NORTH OF DELMAR

We Are Still Paying High Prices for Used Cars
JOE METZGER
3157 S. Kingshighway at Arsenal

CADILLACS PACKARDS, Lincolns, Hudsons, LaSalles, Buicks, Chryslers, Oldsmobiles, Nashes, Studebakers wanted; any model; any year.
Batson, 2819 Gravois LA. 3354

DON'T SELL YOUR CAR
UNTIL YOU SEE
CYRUS
(St. Louis's top cash buyer and large volume operator.)
IT WILL PAY YOU
Get your bids and bring car and title in to get that
TOP CASH
Cars also sold on consignment
CYRUS
3518 Lindell NE. 9333

WE'LL BUY YOUR CAR
GIVE YOU FAIR MARKET PRICE OR SELL IT, WITHOUT COST TO YOU.
CHRIS CHRISTEN PONTIAC
Where Customers Send Their Friends
6171 NATURAL BRIDGE, EV. 5000

HIGH CASH PRICE PAID
For clean cars; all makes, all models. 4031 Washington, JE.7315.

'47, '48, '49 STUDEBAKER Champion or Commander; top cash price.
LOWRY STUDEBAKER
7434 Manchester. HI. 9118

WE BUY clean used cars; all makes and models.
DeSoto SWINEY MTR. Plymouth
3435 S. Kingshighway HU. 9200

CLEAN '34 to '42 wtd.; cash. 2248 S. Vandeventer. LA. 3366.

I WANT TO BUY equity on '47-'48-'49; Fleetline preferred. Evenings call PL. 9022; days, LU. 4901, 7112 Idaho.

YES, I NEED CARS
Joseph Nesser Motors, 3700 Chippewa, SI. 5333.

COUPLE wants clean, original '37-'41 popular make; no junk; all cash. 5512 Maple, FO. 7344.

CARS Wtd.; any make, any model. Top prices. See us now. Kirk, 2830 Gravois. PR. 4573.

WE BUY all makes of used cars for cash; see us before you sell. Auto Trading, 1225 Gravois, GA. 5830.

CARS Wtd. '30 to '41 models. "The Mad Man," 4680 Chippewa.

TOP PRICES paid for clean used cars. 7500 Big Bend.

NASH 1939 coach or sedan. 3207 Welsberg, Wabash 1499J.

CLEAN USED CARS NEEDED at once. 2103 S. 18th. SI. 4608.

CAR WTD.; '46, '47, '48; cash. GO. 8852.

LARRY HARDAWAY SALES, 2506 S. Jefferson. See us for high prices.

BUSINESS MAN needs good used car. 5333 Reber pl., SI. 5797.

WE need clean, used cars. Jonnson-Grimm, 218 W. Lockwood.

THINGS FOR SALE

ANIMALS, LIVE STOCK

BULL; black Angus, blooded, 3 years old. Box C-198, Post-Disp.

MILK GOATS; heavy milkers. Al Chandler, Atwater 1732W.

DOGS—CATS

FOR FEMALE DOGS IN HEAT
"MIRACLE POWDER" for females; absolute guarantee protection against male dogs; really works; no spaying of your pet; trial size, $1; large size enough for the entire period, $2.50; mail orders filled promptly. SPRY FARMS, 6180 Delmar, PA. 7600.

GET A PUPPY AT SPRY FARMS; Pekingese Cocker Spaniels, Bostons, Collie Shepherds, Genuine Collies, Irish Terriers, Welsh Terriers, Eskimo Spitz, Gorgeous Boxers, Pomeranians, German Shepherds, Fox Terriers, English Bulls, Toy Manchesters and others. SPRY FARMS, 6180 Delmar, PA. 7600.

BOXER, male; 16 months; housebroke; distemper immunized. WY. 0897.

COCKER SPANIEL; papers; 5 months; male; $25. ST. 9733.

COCKERS, 3 months; white beauties, show stock. 5088 Washington.

COCKER PUPS; black; pedigreed; females; $20. TE. 3-5183.

COLLIE PUPS, 6 weeks old, sable and white; tri-color. TE. 3-5115.

COLLIE PUP, sable and white, registered. 8805 Clifton. MU.8164.

AMERICAN TOY TERRIERS; 3; registered; males. 7100 Michigan.

GERMAN SHEPHERD pups; show stock. CH. stud service. VI. 7-0842.

IRISH SETTER PUPPIES; registered; inoculated. WY. 0897.

PEGINGESE; toys; highly pedigreed males and females; whites, blonds, reds and others. SPRY FARMS, 6180 Delmar, PA. 7600.

POINTER PUPS, 6 weeks old; beautifully marked; pure bred, ready for hunting this fall; reasonable. 4343 Shreve.

PUPS; brand-new arrivals every day; bargains most all breeds; ship everywhere. National, 3101 Olive.

PUPPIES, mixed breed, small; $5 each. RO. 1968.

DOGS AND CATS WANTED

AIREDALE, pedigreed, wanted for stud; choice of litter. LU. 4350.

HORSES AND VEHICLES

CADICKS LAD
3-gaited bay gelding, 6 years old $150
FORREST GLADE
5-gaited chestnut gelding, 3 years old, $125
LA. 0024

TENNESSEE WALKING HORSE
Hi-Pilot, register No. 443914, 5 years old; strawberry roan, beautiful flaxen mane and tail; has won some ribbons, traffic broke and gentle. R. J. Save, 9011 Sappington rd., ¼ mile north Gravois.

ALL WESTERN HORSE SHOW; May 7th, 8 p.m.; Missouri Stables Arena, 5200 Berthold, St. Louis, Mo. Given by Western Trail Riders Ass'n., E. St. Louis.

RACE HORSES
Five thoroughbred, 2 geldings, age 4; 3 mares, 5-6 and 8-year-old; can be seen at Creekside Farm at Fairmont Race Track Barn 5, or call Hemlock 2470J.

RIDING HORSES, sorrel, 6 years old; 2-year-old sorrell colt. 223 Larimore rd., Eaden. VI. 8-0204.

SADDLES; English and western, also equipment of all kinds. Bargains, trade. 9800 Page.

HORSES AND VEHICLES WTD.

HORSE, combination saddle and work; must be gentle. MU. 3912.

POULTRY & SUPPLIES

BABY CHICKS; get them now or order for future delivery; any breed including cockerels; special low prices; mail orders filled promptly. SPRY FARMS, 6180 Delmar, PA. 7600.

BABY CHICKS (heavies) $8.90 per 100 (positively no leghorns) ATLAS, 2651 Chouteau. PR. 3311

BABY DUCKLINGS; giant White Pekin. SPRY FARMS, 6180 Delmar, PA. 7600.

GOSLINGS, WHITE EMBDENS; day old; beauties; get yours today. SPRY FARMS, 6180 Delmar, PA. 7600.

WHITE LEGHORN cockrel chicks; $3.50 per 100. Wabash 1873W.

CANARIES, PET BIRDS

CANARIES, parrots, parakeets, cages, supplies; visit or write National, 3101 Olive. Ship everywhere.

AIRCRAFT

STINSON RELIANT
5-place; executive; perfect. RO. 6826.

AIRPLANE TIRES; size 26x6.6 and 19x6.80. 3700 North Hall.

BABY GIFTS and CHILDREN'S SUPPLIES

BABY WALKERS, new, all-metal; while they last, $9.95 values, now only $6.95. Other baby furniture. STEIN FURN., 727 FRANKLIN.

BED; youth, white, complete matching chifforobe, excellent condition. Phone Howell 781.

HIGHCHAIR; other baby needs. 8310 Gannon.

PLAY YARDS, new; $12.95 value; now only $8.95, terms. STEIN FURN., 727 FRANKLIN.

BICYCLES, MOTORCYCLES

INDIAN FOUR
'42; low mileage; excellent condition. RO. 6826.

BICYCLE, boy's; like new. GA. 2275. 3917A Blow.

CUSHMANS, $125; Wizzers, $40; Motoscoot, $60; new Cushmans, $250; Powells, $270; Salisbury, $350; terms; trades. Open 9 p.m. 3322 S. Grand.

CUSHMAN SCOOTER
Model 54; perfect; chrome accessories; reasonable. JE. 4581.

CUSHMAN; excellent condition; 52 late '47. Call GA. 2078, 8-5:30.

HARLEY DAVIDSON
Light, medium and heavy weights, used or new, we have them all; try us for the best trade-in; complete line of parts and accessories. Drop in or write.
DOMYAN BROS.
711 S. 10th. East St. Louis, Ill. Phone East 9014.

HARLEY-DAVIDSON, 1937; 1935 Servicycle; both just overhauled. NE. 4293. 4403 Gibson.

HARLEY, 1948; 61 o.v.; 2000 miles; lots of extras; $800. Dial VI. 2-5685.

HARLEY-DAVIDSON, '46 45; new motor; good condition; must sell. RO. 7371.

HARLEY-DAVIDSON, 1948; fully equipped. 3120 Cass.

HARLEY '39 61 O.H.V., chrome. 7205 Balson, University City.

MOTOR SCOOTER
Doodlebug, '47; A1; $90. LA. 9286. 2713 Armand pl.

MOTOR BIKE
Perfect condition; new tires; $75. LO. 0766.

MOTOR CYCLE; 1948 Indian 74; sell or trade for car. Broadway and Park Gulf Station.

MOTORCYCLE, Indian Chief, 1947 "74"; excellent condition, LO. 1342

MOTORSCOOTER, Ranger, 1947; make offer. Dial VI. 2-5685.

MOTOR SCOOTER, Cushman, '47; good condition. GR. 4015.

SCHWINN BIKES; new; 26", $31.95; used $4.95. 3322 S. Grand

BOATS AND MOTORS

ARISTOCRAFT BOAT
14 ft. and 10 hp. Mercury motor, all controls and steering wheel; bargain for quick sale. LU. 7557, ST. 8117.

BOAT PLYWOOD; waterproof fir; 4'x14' $16.80; 4'x16' $19.20; 4'x20' $28; ⅜" 4'x14" $22.40; 4'x16' $25.60. SLOAN STORES, 2239 S. Vandeventer. MO. 4000.

BOATS
14-Ft. Thompson, 35 hp. motor; 17-Ft. Chris Craft runabout, VI.7-0979

BOAT; 14-ft. and trailer. 5308 Emerson. Fireside 1868.

BOAT; 14' de luxe runabout; a beauty; reasonable, CO. 5722.

CABIN CRUISER, Chris-Craft; 27-ft., sleeps 4; 48 model, 150 h.p. Mr. Brothers, MA. 6323.

CHRIS-CRAFT
THE MODERN LINE FOR '49.
16' to 46 Ft.
Other Cruisers and Boats at GREATLY REDUCED PRICES.
50,000 MARINE ITEMS.
WE HAVE EVERYTHING.
Open Monday and Friday evenings.
St. Louis Boat, 2801 N. B'way

INBOARD 16', V8 powered; trailer, tarp; $250. GR. 9492.

FISHING GUIDE, 25c. Olsen, 6121A Easton, Rm. 201, EV. 9233

JEEP ENGINE, Ford model; G.P., complete; good boat engine. PL. 8986.

MARTIN MOTORS and Reynolds boats. Rock Hill Service, 9273 Manchester.

MERCURY MOTORS; Lyman boats. GROSSMANN, 4400 N. Broadway.

MERCURY MOTORS and Arrowhead Boats. Bud's Place, 4443 Chippewa.

OUTBOARD, Champion; light, twin-cylinder, 7 9-10-hp.; 15 hours total time; cost $188.50, sell $110. Wabash 4038W.

OUTBOARD RUNABOUT, motor and trailer; excellent buy. See at Glenn Service Station, 714 Goodfellow.

OUTBOARD runabout, new; 14-ft., factory built; never used; bargain. CA. 5502.

75-FT cruiser; sleeps 8; 2 staterooms, galley, engine room below deck; lounge and pilot house above deck; 4 steel bulk heads; two 130-hp. Sterling Chevron engines, economical to operate; make offer; Docked at Golden Rod Showboat. DE. 0283.

14-FT. THOMPSON HULL, steering, 33 5-10 hp. Evinrude, $625. MU. 6564.

40-FT. cruiser, stripped; sleeps 4; needs caulking; will trade for used inboard runabout. DE. 0283.

12-FT. plywood lake boat, finished in mahogany; $95. 15 Jendale ct., Jennings.

14-FT. ROWBOAT, new; reasonable. 5831 Lotus. CO. 7250.

BOATS AND MOTORS WTD.

24 TO 30 FT. cabin cruiser to sleep 4, with galley; 2-week period June, July or August; will furnish necessary references and insurance. Mr. Savageau, NE. 5100 or GR. 8974.

HEATING EQUIPMENT

AA1 FURNACES, stokers, boilers, heaters, gas, oil heat; install at once; 10% down. 2772 Gravois. LA. 2000. Curran Coal & Appliance.

HOT WATER HEATER; Duotherm; 20-gal.; oil; perfect condition; bargain; 30-gal. hot-water tank. 5731 Winona. FL. 8480.

RADIATION, 6000 ft. of U. S. 25-inch radiation, and 3000 ft. of Peerless radiation. 3227 N. Broadway.

JEWELRY & DIAMONDS

BRIDAL SET; solitaire and diamond wedding ring; also wedding gown, size 13; make offer. 4055 Hartford.

JEWELRY, DIAMONDS WTD.

CASH for old gold and silver; sell us your rings, spectacles, gold teeth, etc. B. LOWE, 211 N. 7th, 2nd floor Holland Bldg.; take elevator. GA. 4678.

HESS & CULBERTSON JEWELRY CO. will buy diamonds, old gold and silver. 826 Olive, St. Louis, Mo.

WHY keep diamonds, old gold, jewelry in safe deposit box? Miller, 505 Olive, GA. 5471, Est. 1888.

OLD GOLD, jewelry, silver, kodaks, diamonds. J. Miller, 205 N. 6th.

BUILDING MATERIAL

LUMBER
Closing out Gov't surplus pine flooring, 6c to 9c bd. ft.; pine at reduced prices; sheet rock, 2c sq. ft. BUILDING WALLS suitable for small homes, garages and chicken houses, $1 running ft., less windows and doors; also dimension lumber. GEORGE E. MALIK, ¼-mile south of Beck, ½ mile north Junction VV. Road 61-67.
PHONE IMPERIAL 2316

AALCO
BUILDERS SUPPLY CO.
Anything in Building Materials
"Call Us First—We Have It"
14th & Chouteau CH. 2500

ANYTHING IN LUMBER
Call Mr. Heinrich, DE. 1111,
Hill-Behan Lumber Co.

ALL the lumber for 5-room frame house delivered on your lot for $650. GA. 5866. Acme, 3820 N. Broadway. Open Sunday.

ATTENTION ALL BUILDERS; The Alabama Lumber Co. has 1,500,000 feet yellow pine lumber, good No. 2 and better, prices cheap by truck or carload lots; get your order in now. Call E. F. Bishop, manager. PR. 8908, 2837 S. 18th.

ATTENTION contractors, architects, builders, etc., granular fill material for trenches, foundations, floors, etc., in truck loads or larger quantities. Shrainka Const. Co., CA. 0963.

BARN SASH; 4-lt. 1¼" thick opening size 20x25", $1.90; 24x29", $2.26; 28x33", $2.98; 6-lt. 1¼" thick, opening size 28x29", $2.68; 21x29", $2.84; 34x37", $3.98. Other sizes in stock.
ANDREW SCHAEFER
4300 Natural Bridge NE. 6868

BATHROOM OUTFITS
$76.50 TOILET OUTFITS, $21.95. Sinks and cabinets, 42", less trim.
SPECIAL $37.95
FRANKLIN R. R. SALVAGE
908 N. Broadway. CH.5757, CH.1530

DIRT FOR SALE
One load or 1000, north St. Louis and north St. Louis county. Call CO. 5343 or GO. 9777 after 6.

FIR, 2x4, 8-ft. long; new; 5½c ft. Atlas Wrecking, 4058 Easton.

FLOORING; clear y.p., 1x3, 1x4; big mill; kiln dried; bargain at 12c board ft. 6300 N. Broadway.

KNOTTY PINE PANELING; 12" tongue and grove boards, with bead and V-joint; top quality; $14 per 100 ft. Sloan Stores, 2239 S. Vandeventer. MO. 4000.

MASONITE - TEMPRTILE; 3'x4', 96c; 4'x4', $1.28; 4'x5', $1.60. Sloan Stores, 2239 S. Vandeventer.

PLASTER BOARD, ⅜-in. 4x8-ft., $1.59 each. SLOAN STORES, 2239 S. Vandeventer. MO. 4000

PLYWOOD; new 10,000 pieces; various sizes and thicknesses; 10c pound. 6300 N. Broadway.

SCREENS; stock size of window screens and screen doors; special sizes made to order; also large stock of screen rail and bead; complete line of window and screen door hardware.
ANDREW SCHAEFER
4300 Natural Bridge NE. 6868

SIDING; clear redwood, ¾"x10"; big mill kiln dried; 20c board ft. 6300 N. Broadway. MU. 5350.

USED MATERIAL; lumber, all sizes; doors, windows, glass, bath tubs, kitchen sinks, screens, sash; also hotbed glass.
ANDREW SCHAEFER
4300 Natural Bridge NE. 6868

WALL TILE
ALUMINUM, PLASTIC GLEN L. NAGEL, Distributor. EV. 4614.

WINDOWS, frames, doors, kitchen cabinets, all sizes and kinds; new stock; but odd lots, need space, closing out at less than half price. 6300 N. Broadway. MU. 5350.

2000 FT. 1x6, concrete form panels, used plywood; other building supplies; make offer. ST. 3682.

2x6 YELLOW PINE, 14 ft. $1.20; Wab. 2254 days, Wab. 5212-M eves.

CAMERAS

2 PROJECTORS
Bell & Howell, 16 mm., sound, new; Bolex silent, use 8 or 16 mm. VI. 7-0979.

B & J PRESS, 2¼x3¼, meter, hood, F.P.A. filter, flash attachment, tank; $150. ST. 6430.

BUSCH PRESSMAN, 2¼x3¼ complete; flash and extension; carrying case, etc.; like new; bargain DE. 8535.

CARRYING CASES for Bolex, Revere, Keystone and Goldi, 8 and 16 m.m. reel cases; 50% off.
JEFFERSON CAMERA SHOP
1915 S. Jefferson.

KODAK, Reflex 1, 3:5 Anastar; Xmas gift, never used; cost $138, sacrifice, $85. LO. 0602.

SEE the new Leitz Bendomat for automatic slide binding, complete, $18. Camera Exchange, 2650 Park, GR. 1767-68-69.

16 MM. sound projector; used twice. Cost $225; will sacrifice half price. DE. 2480.

CAMERAS WANTED

CAMERAS WANTED. We buy and swap cameras and equipment.
HARPER'S
2818 Sutton HI. 0270 Maplewood

CAMERAS and equipment wanted. ST. LOUIS PHOTO, 1625 Market.

CLOTHING

MEN'S summer formal coats, shawl collars, seconds; all sizes; $3.50 to $5. 4630 Gravois. FL. 9448.

SILVER FOX FURS; 2; good condition. LU. 5698 after 6.

ATTENTION; high cash for men's suits, topcoats, etc. PR. 5676.

SPECIAL, men's, boys' fine suits, sizes 34 to 48, $12 up; sport coats, jackets, $4 up; fine pants, gabardine, worsted, plaids; all sizes $3 up; trade suits. 2610 Eads.

CLOTHING WANTED

CALL MR. HOUSE, RO. 8514
TOP ALL BIDS FOR MEN'S USED FALL SUITS, SHOES, SHIRTS, PANTS AND LADIES' FUR COATS

CALL Mr. Notowitz, PA. 3441, cash for men's used suits, shoes, etc.

MEN'S CLOTHING; army clothes; better fur coats. Ludwig, PR. 7496.

TOP PRICES; men's, ladies', children's clothing; fur coats. FO. 4846.

COAL, WOOD, FUEL OIL

SMOKELESS COAL
3 ton, $14.50; 2, $15; 1, $15.50; ½, $9; stoker, $7.95 up.
BROWN COAL CO.
1018 Chouteau. CH. 1919.

FARM SUPPLIES FOR SALE

A BETTER deal on used tractors and implements; authorized Ford and Dearborn dealer. B & B Implement, 7701 Manchester.

ALL attachments, agricultural and industrial; authorized parts and service. Oldest St. Louis County Ford Tractor Dealer. SCHNELL TRACTOR SALES. 9709 Gravois, St. Louis 23, HU.4070.

ENGINES
SPECIAL PRICE
Chrysler industrial 67, 72, 102 hp.; Cushman air-cooled 1½, 2, 4 hp. WEBER on Lindell, 4059 Lindell.

JOHN DEERE MODEL A
Tractor and plows; slightly used. Orange 2-2171. Highway 140, Route 1, Box 817, Florissant, Mo.

ROTOTILLER, nearly new, $400; hay rake, $30; Jaques power saw, $300; ideal motor mower, 28", $200; new Sears brooder, half price. 1229 S. 2nd, CE. 4944.

TRACTOR, Allis-Chalmers, model B, late model; excellent shape. 7600 Rock Hill rd., Affton 23, Mo.

TRACTOR; F14 Farmall and plows, both on rubber; A1 condition; newly painted. 10787 Riverview dr.

TREE FELLER, sprout cutter, lawn mower; lightweight 20" saw; 26" mower; 3-hp. engine, safety clutch to stop blades when engine running, optional; fine power drive, cultivator, compressor, paint gun. See it in action at 9706 Holtwood rd. Phone WI. 6276, Leslie Reese. THE ARVER CO., 713 Ambassador Bldg., St. Louis, 1, Mo.

MACHINERY FOR SALE

AIR COMPRESSOR
With 1½ h.p. motor, heavy duty Sioux sander; DeVilbiss paint gun, with 50-ft. of hose; air regulator. 3714 North Market.

AIR COMPRESSORS; all makes and sizes, new and used; $5 up; 1 year free service on new compressors; cash or terms. S. & S., 2203 Gravois

ASPHALT PLANT AND TANKS for sale; used; located at St. Louis operating condition. Will sacrifice. Write P.O. Box 934, Sioux City, Ia

BAND SAW, 12"; like new; $29.50. SCHORR, 1614 Franklin.

BRAKE, sheet metal, all steel, 4-ft. 12-gauge capacity; new, $200. FO. 6522.

BRAKE; 8 ft., 12 gauge. Fireside 7120, EV. 1933.

CHAIN HOISTS; new; 40% off on regular price. PA. 3502.

CLAMSHELL BUCKET, Owen, ⅝ cu. yd. type M, size 130. FL. 7412.

DRILL PRESS; new; 15"; Walker-Turner bench model with motor; $65. 3670 Flora pl., LA. 6310.

GARAGE EQUIPMENT; complete; hydraulic jacks; tow wagon, with hoist, etc. 5118 Easton.

HILIFT; International TD9; 1-yard bucket; good condition. RE. 7401.

INTERNATIONAL T.D.-14 crawler tractor and Bucyrus-Erie hydraulic angle blade dozer. Melvin Coose, Silex, Mo.

INTERNATIONAL Farmall M tractor with Ottawa loader; $2000. Joerling Bros., Foristell, Mo.

LATHE, 5", $75; C. R. Wilson 400-amp. welder, like new, $185. 2803 Woodson rd.

LAUNDRY WASHER
American 32x52, 26" extractor; 90-gal. hot-water heater; 3-hp. single phase motor. 9616 Gravois, Affton.

LIFT TRUCKS; platform and fork; gasoline or electric. PA. 3502.

LIGHT PLANTS; 2½ k.w.; 110 volts; 60 cycles; gasoline driven. PA. 3502.

MOTORS, 50; ¼ hp.; slight repairs required, $2.50; 1 hp., new, $29.50; 1½ hp., $25; 2 hp. $30; up to 5 hp. SCHORR. 1614 Franklin.

MOTORS, 1-6, ¼, 1-3, ½, ¾ and 1 HP. M. & M., NE. 9400.

MOTORS, ¼, ⅓, ½, ¾, 1 hp. Hemple, 1419 S. Broadway.

SPRAY BOOTH, De Vilbiss type, LXL No. 122; equipped with exhaust fan. PA. 4224.

STYLE B Kelly press; complete; excellent condition; can be seen in operation. Box C-356, P.-D.

WELDERS; 100, 200, 300 and 400 amps, PA. 3502.

WOODWORKING MACHINERY; table saw; RADIO saw; joiner; thickness planer; sander; bandsaw and shaper. Most all Delta. LO. 4711.

MACHINERY WANTED

ALL tools, motors, machinery wtd. SEGAL, 907 Market. GA. 4706.

MACHINERY FOR RENT

D4 HI LIFT; hour or contract. ST. 6060. PA. 9918.

HI-LIFT, with operator; T.D.9. Call PA. 1136 or Kirkwood 5043R.

MOTOR GRADER; Cat No. 12, with operator. Mr. Hunter, PA. 3052.

TRUCK CRANE with operator. Mr. Hunter, PA. 3502.

D-4 HIGHLIFT by hour or contract. VI. 3-4581. LO. 5791.

MISCELLANEOUS FOR SALE

WHY PAY MORE?
Minnow buckets, $1.49 and $2.79; barbeque grills, 69c to $4.69; men's summer shoes, $3.89 pair; U. S. surplus tire pumps, 98c; Ocean City fly reels, $1.69 each; picnic ice boxes, $4.69 each; hand axes, 79c each; venetian blinds, all sizes, $3.89.
SPECIAL! SPECIAL!
Outside white paint, $1.89 gallon; factory close-out floor enamel and liquors, $1.49 gallon; Shurway house paint outside white, guaranteed, $3.69 gallon.
TRADING CENTER, Open till 9
3339 S. Broadway 4326 Manchester

AALCO
WRECKING SUPPLY CO.
"Millions of Miscellaneous Items"
"Call Us First—We Have It"
14th and Chouteau CH. 2500

AIR CONDITIONER, 5np.; 25 hp.; Chrysler Airtemp Compressor; for heating and cooling; call SI. 3434, 9 to 5.

AIR CONDITIONER; genuine York; ¾ h.p.; window models, 1948 floor samples; at cost. NATIONAL 3149 Locust.

AIR TOOLS of all descriptions, new and used; very cheap. PA. 3502.

ALUMINUM SHEETS, .019 thickness, 28"x72" $1.98; 28"x96" $2.49; other sizes. Sloan Stores, 2239 S. Vandeventer, MO. 4000

ALUMINUM sheets and angles, Shanfield, 2017 Chouteau, GA.2683

ALUMINUM LADDERS; $1.71 ft. COMFORT, 3313 Olive, LU. 5093.

ANGLES, I-beams, channels, plates, pipe; all sizes; new and used. B. ROSSEN CO. BR. 6584.

ANGLE IRON, I-beams, channels, used iron; structural steel, GENERAL, 1908 N. 9th, CE. 8094

ANGLES, pipes, channels, I-beams; anything in used steel. WALLACH, 6890 Easton, PA. 1065

ANGLES; 4x4, new, any length Banjo, 3209 Chouteau.

ANYTHING IN IRON. Wolff Pipe & Iron, 3727 Chouteau, GR. 3660.

ARMY SURPLUS. ALSAM, 1825 S. Broadway, 4225 Manchester.

ASHPITS, steel; durable. Joe Wolff, 1740 N. Broadway, CH. 4469.

BAR and back bar; for rathskeller; 4 stools. CO. 7803.

BATHTUBS AND SINKS; new floor samples at reduced prices.
KOPMAN BROS.
2014 FRANKLIN. CE. 4505

BENCH GRINDERS; new ¼ hp. with two 6-inch wheels, $29.95 each. Mr. Kolbe, PA. 3502.

BINS, parts, hardwood and steel; benches, tables; Army surplus. General Wrecking Co., 3304 Chouteau.

BRAKE FLUID; Lockheed 21; $2.95 gal. 1200 S. Broadway.

CHAIN SAWS; rented, sold; operator optional. PR. 3746.

CHEVROLET, 1934 coupe, clean. Tool makers' bench mill, like new. Watchmakers' staking tools. 3717 S. Kingshighway.

CLEAR cypress, 2x4s, 2x6s, 2x8s. Valley Park 232.

CINDERS; all you want, $6 a load, delivered. Call Avery 7271.

CLOSET OUTFITS; NEW FACTORY SECONDS; REAL BARGAINS.
SALVAGE WRECKING & SUPPLY CO.
4561 Easton LU. 7842.
1101 Chouteau CE. 3166.

COMPRESSOR; Freon; 5 to 15 ton, almost new; for air conditioning or refrigeration; bargain. Bailey Farm Dairy Co., 4085 Meramec.

DEEP FREEZE; exceptional bargain. Webster 2696W.

DIRT, top soil, crushed stone; call evenings. Tulane 2-3245.

ELECTRIC DRILLS, new, ¼-inch, $11.80 each. Mr. Kolbe, PA. 3502.

ELECTRIC MOWER, $50; food freezer, used, $50. 8104 Stratford.

FANS, BLOWERS, AIR - CONDITIONERS; all kinds, sizes; for use in homes, office, factory; retail, wholesale. CURRAN, LA. 2000. 2772 Gravois.

GALVANIZED WARE, buckets, tubs, sprinkling cans, corrugated roofing, 21-gal. ash cans, 6-gal. garbage cans.
ANDREW SCHAEFER
4300 Natural Bridge NE. 6868

HALF-INCH electric drill; new $29.65. Mr. Kolbe, PA. 3502.

HOIST, Joyce, 4-ton hydraulic, free wheel; nearly new; $275; 7 U.S. rubber separator batteries, new, $15 each. Ozark Oil Co., 1120 S. Lindbergh, Kirkwood 9795.

HORSE MANURE, by the load. GA. 7603. LU. 7370.

LARGE 8000-gal. steel tank, for oil, chemicals or liquids of any kind. Call FL. 1783, Sun. or during week.

MILLS FREEZER; 2½ gal. 3112 N. 19th St., after 3:30 p.m.

MOTORS, blowers, time clocks; save ½, etc. 1440 N. Broadway.

PAINT, white creocote paint, ideal for barn, chicken house, fence, etc., $2.95 gal.
ANDREW SCHAEFER
4300 NATURAL BRIDGE. NE. 6868

PAINT, all kinds, factory clearance $2.50 gal.; special prices quantity lots. 826 S. 18th, CE. 5708.

PARTS BOXES, new, ideal for garages, service stations, etc.; U. S. surplus, 15c. 6300 N. Broadway.

PICKETS, for fence; new redwood; genuine Gothic head; 4 ft., 12½c each. 6300 N. Broadway.

PLASTIC SCREEN CLOTH, 5c sq. ft. while it lasts; most widths. Sloan Stores, 2239 S. Vandeventer.

PLYWOOD; 1000s of small pieces, 5c each and up. SLOAN STORES, 2239 S. Vandeventer. MO. 4000.

POOL TABLES
Billiard and Snooker Tables.
Buy Direct From Factory.
Make our large display and salesroom Your one-stop headquarters.
Billiard, Bowling, Tavern and Restaurant Supplies.
Factory and Showroom
112 Sidney St. (2600 South)
Free Parking Lot.
A. E. SCHMIDT CO.

BATH TUBS, sinks, plumbing, supplies, etc.; high prices. RO. 7016

GUNS, old, unusual, all kinds. 1549 S. 39th st. GR. 9457.

HIGHEST prices paid; bath tubs, sinks, toilets, iron, metal, pipes, cars. CE. 9341. MU. 5550.

PAY TO $3.50; hand-painted cups, saucers, plates. DEANS.

PAY TO $50; doll heads. Ann Rost, 6614 West Florissant. CO. 6206.

POOL TABLES, 2, late models; cash register, fan, neon sign; all for $850. Valley Park 330.

POOL AND SNOOKER TABLES, 4x8; streamlined. RO. 9662.

POWER LAWN MOWERS, new Reo Royalis; 21" cut; $118.50. Vontalge Motors, 4008 Lemay Ferry rd. Dial VI. 2-5685.

POWER lawn mowers; used or rebuilt; reduced prices. Kruckemeyer 6100 Minerva.

POWER LAWN MOWER; propeller type, heavy duty; after 5 p.m. WY. 1624.

POWER LAWN MOWER. WY. 2365.

RED wood fence, new 4-ft., $9.95; 50-ft. roll. 6300 N. Broadway.

RIFLE telescopes, target type, 1¼x10x Unerial; 1¼x10x Lyman; .22 Savage sporter rifle; also South Bend automatic fly reel. RO. 3865. 5173 Waterman, call after 6 p.m.

RIFLES, SHOTGUNS, PISTOLS, all kinds wanted, old or modern; cash or trade. 1309 N. Grand. LU.0138

RIFLES Wtd.; shotguns, tools; high prices. 1701 Market, GA. 5820.

SAW; brand new 7-in. Thor portable electric with metal carrying case, $84.95. Mr. Kolbe, PA. 3502.

SCREENS — SCREENS
Sturdy construction; painted, installed; free estimates. VI. 2-5222.

SHOTGUN, Browning automatic, 12 gauge, 28 modified; new condition. GR. 6426.

SHOTGUN; Winchester model 12 pump and shells; very good condition; $50. FO. 0622.

SINKS; factory seconds; single and double drainboard; porcelain enamel; bargains. SALVAGE WRECKING & SUPPLY CO., 4561 Easton. LU. 7842. 1101 Chouteau CE. 3166.

SODA BOX COOLER; electric; bargain. EV. 9514.

SPORTING GOODS; rifles; jewelry; luggage. Pearlman, 1701 Market.

STEEL TUBING; seamless hot roll; .065 thick, ⅝" o.d., 4294 ft.; .20 thick, 1 1-16" o.d., 646'. FL. 7412.

TARPAULINS; water, mildew, fire resistant; new 12 oz.; all sizes; $4.80 up; drop cloth, $2.85.
TRANSMISSION SUPPLY CO.
5577 Manchester. HI. 1270.

TILEBOARD; damaged pieces; 4 ft. by 4 ft., $1.98 each; choice white, green, blue, peach or tan colors. Sloan Stores, 2239 S. Vandeventer.

TOILET OUTFITS; new "A" grade, stainless china; $24.75.
KOPMAN BROS.
2014 FRANKLIN. CE. 4505

TOILET OUTFITS; new, modern; $25. 6300 N. Broadway.

TRUNKS, new, reconditioned; latest style brief cases, luggage. 919 Franklin.

TYPEWRITER, Underwood, with stand; after 5 p.m., PA. 4035.

WASHERS; all makes; whole or part; attention repair men. Morris Iron & Metal, 1431 N. 22nd.

WATER PUMPS, complete; 500 gal. per minute. MU. 5350.

MISCELLANEOUS WANTED

GOLF CLUB, left handed. J. W. Maas. VI. 7-1057.

MUSICAL FOR SALE

ALL sizes, all prices, all types; uprights, studios, spinets; new ones, old ones. If you need a piano, we have it, priced from $69 to $700.
10% DOWN
Up to 2 Years to Pay.
Lake Music & Furniture Co.
5891 EASTON AT HAMILTON
OPEN EVERY NIGHT TILL 9.

ALL musical instruments; easy payments. STAFFELBACH & DUFFY. 918-20 Franklin, CE. 2969.

ACCORDIONS, 120 bass; brand-new; $195; terms. La Pieno Display Room, 102, Lindell Plaza

ACCORDIONS; all sizes; cheap. SUPERBA, 4521 Natural Bridge.

ACCORDION; Wurtlizer, 120 bass, $135. CO. 2134

BABY GRAND-BALDWIN; same as new; 1-3 the original price.
O'NEIL
6317 Easton CO. 7424

BABY GRAND, Starr, nice red mahogany case, excellent condition; $700 value, reduced to $295. Simpkins, 6246 Delmar. DE. 1016. Open eves. till 9.

BABY GRAND PIANO; good condition; $265. GO. 7131.

BALDWIN ACROSONIC SPINET. Like new; $400. Simpkins, 6246 Delmar, DE. 1016. Open eves. 'til 9

BASS FIDDLE; bargain; Martin guitar; terms. Elk, HU. 5359.

DRUM OUTFIT, complete; like new. LA. 8579.

GEORGE STECK baby grand, beautiful inlaid walnut case. Louis XV style, needle-point covered bench to match; absolutely same as new. $750. SIMPKINS, 6246 Delmar. DE. 1016. Open till 9.

HAMMOND ORGAN lessons, practice work. EEK. 4436 Eichelberger

PIANO, upright; good condition; make offer. 2719 S. 10th.

ORGAN, 2 manual reed, good condition. 4107 Cedarwood. MU. 5836.

PIANO; studio size (mirrored); $89; $8 down. Lake, 5891 Easton.

PIANO; Baldwin; reasonable. FR. 6195.

PIANOS; Spinet; brand new; $298; $25 down. LAKE, 5891 Easton.

PIANO, upright, mahogany; recently tuned; cheap. Fireside 5389.

PIANO; Chickering baby grand; good condition. CA. 2426

PIANO; upright; good condition; $75. SI. 5368.

RESTYLED Cable Nelson mirrored spinet; very attractive; $95. Simpkins, 6246 Delmar. DE. 1016. Open evenings till 9.

SPINET PIANO LIKE NEW, $275. KEMPER, 3756 S. BROADWAY.

STUDENT PIANOS, $25
KEMPER, 3756 S. BROADWAY.

MARTIN Trumpets and Saxophones. SUPERBA, 4521 Natural Bridge.

SALE ON UPRIGHT PIANOS; our entire stock of reconditioned uprights, as we need the space, reduced to $75; bench, delivery and tuning in your home included. Simpkins, 6246 Delmar. DE. 1016. Open eve. till 9.

MUSICAL WANTED

Pianos Wanted—Any Kind
CALL ST. 6290

BABY GRANDE, spinets, studios, small uprights; also sewing machines; all makes, any condition. DE. 1604 any time.

PIANOS Wtd. Any type; top prices. LAKE FURNITURE, 5891 Easton.

PIANOS Wtd.; grands, studios, uprights, spinets. DE. 1016. PA. 2324.

SPINETS; BABY GRANDS; small pianos; high price paid. ST. 1649.

STUDIOS, grands, spinets wanted. SI. 3272.

RADIOS AND TELEVISION

AUTO RADIOS, Motorolas to fit all cars. NEWBERRY RADIO CO., 3401 S. Kingshighway, PL. 6300.

CLOSE OUTS; floor samples, Zenith, Philco, Emerson, G.E. phono combinations. SO. GRAND RADIO, 2334 S. Grand, GR. 3190.

MOTOROLA Radio-Phonograph, FM-AM; 6 months old; perfect condition; cost $162.50; will sacrifice with albums for $90.00. DE. 2480

RADIOS
Westinghouse floor samples; console and table models; big discounts. FR. 7010.

RADIO CONSOLE COMBINATION, Zenith, after 5 p.m., PA. 4035.

RADIO, large combination with recorder; radio, automatic changer; must sell, sickness, CH. 8392.

TELEVISION, Admiral combination, '49; will sacrifice, FO. 8125.

ZENITH radio (table), record changer. Webster, WY. 2365.

SEEDS, PLANTS, TREES

EVERGREENS
ROSES, SHRUBS, SHADE AND FRUIT TREES; FERTILIZERS; SEEDS AND VEGETABLE PLANTS.
O. E. GOETZ NURSERY
9041 Watson rd., Highway 66.
VI. 3-4031.

TOP SOIL, $7.50 LOAD, DELIVERED. ATWATER 0467W.

SEWING MACHINES

ELECTRIC SEWING MACHINES, $59.50 up; terms. SANDERS, 5715 Gravois, SW. 2471.

POWER SINGER, 3115. LA. 3473. Call after 6.

Singer Machines Rented
$6 FIRST MONTH, $5 MONTH THEREAFTER. RO. 7910.

REBUILT Singer console reduced, was $149.50, now $134.50; 5-year guarantee, 1 year's free service; free home demonstration. Sincere S. M. Co., 5311 Easton. RO. 7910.

SEWING MACHINE; electric console; also $25 treadle machines; like new and good condition; small down payment. 1803 S. Jefferson. LA. 3462.

SEWING machines; "Domestic"; new; all styles; immediate delivery; from $140.52.
STEIN FURN. 727 FRANKLIN

SINGER PORTABLE; electric, rebuilt; $79.50; $12 down; guaranteed. LAKE. 5891 Easton.

WILCOX AND GIBBS power machine; A1. 5523 Maffitt.

SEWING MACHINES WANTED

SINGERS and WHITES
High prices paid. SW. 5062.

SEWING MACHINES; any condition; washing machines; electric ice boxes; high prices. ST. 1649.

SINGERS wanted; regardless of condition. SI. 3272.

STORE, OFFICE EQUIPMENT

SEE THESE BARGAINS
4 Burroughs bookkeeping machines; 1 Burroughs 9 bank adding machine; 1 Burroughs 22-inch all-cap electric billing typewriter; 3 Elliot Fisher billing machines; 1 mahogany conference table; complete with chairs.
HOLLYWOOD BRANDS, INC.
Centralia, Ill.

FIXTURES—EQUIPMENT
Bars, restaurants, sandwich shops, complete selection.
BENSINGER'S
10th and Market CH. 4040

ALL KINDS
Tavern, restaurant, store fixtures; new, used refrigerator; terms.
Rickensohl, 825 N. Eighth

A COMPLETE LINE of store and office equipment; new and used; either stock items or custom-built on display; cash.
MELMAN FIXTURE CO.
812-18 N. 7th CE. 9669-70

ALL FIXTURES and equipment; also 3 trucks. The Mercantile Grocery Co., 4657 Maryland.

Adding Machines and Typewriters Rented and sold; all makes; excellent machines. Marstan, 104 N. 7th, GA. 4612.

ADDING MACHINES, cash registers, fans, parts, low prices 810 North 9th.

ADDING MACHINES; new, hand or electrical, rentals or sell on terms FLETCHER'S, 806 Pine, MA.0843

ADDING MACHINES; sales, rentals. Von Soosten, GA. 2343.

BAR AND KITCHEN
Equipment, ice box, bar, steam tables, etc.; must sell. DE. 2293, or NE. 8301.

BAR, RESTAURANT FIXTURES
Equipment; complete outfits
MEAT CASES
Immediate delivery; Meter plan
KELLER'S
2841 OLIVE NE. 2937

BLOUSE CASE; beautiful double decker; custom built; light blue and heavy plate glass, white interior; 1 year old; sacrifice; $100. Call before 1:30 p.m. Romancer Shop, CA. 6810.

BOTTLE or meat cases, 4, 5, 6, 7, 8, 10; meter plan. 1908 Locust.

DESKS, steel, wood, new, used; 2-3-4-drawer files. LU. 2150.

DESKS, chairs, files, etc.; new, used. FEDERAL, 1120 Pine, CH. 6464.

DOUBLE DUTY 8 ft. Hussmann white porcelain meat case. 3325 Washington.

FLOOR CASE, jewelers; 6-ft. RE. 8261.

GLASS SHOWCASE, 8-ft.; metal card cabinet, complete with cards. Call FO. 2230, after Sunday.

HUSSMANN 20-ft. double-duty meat case, late model; very reasonable. 3325 Washington.

ICE CREAM MACHINE, 2½-gal., Super Cold, A1 condition; bargain for quick sale. After 6 p.m., CO. 4785.

MEAT CASE; 12 ft. double duty Hussmann, stainless steel lined; excellent condition; priced to sell. 3325 Washington.

MEAT BOX McCray, 8 ft.; meat block and scale. 6929 Southwest. HI. 9534.

OFFICE DESKS, steel files, safes, chairs, tables; bargain. PEERLESS, 1908 Locust.

OFFICE SUITE; executives'; fine genuine mahogany; 7 pieces. FO. 5058.

RESTAURANT RANGE; gas, Quick Meal, with 6 burners, four ovens and special broiler; reasonable. HI. 8575, after 5 p.m.

RESTAURANT STOVE, Vico, with grill; 15-foot awning; 5-foot glass case; Coca-Cola ice box; coal heating stove. 6244 Natural Bridge, CO. 1933.

RESTAURANT FIXTURES
Complete. LU. 6498, NE. 4307.

SODA FOUNTAIN; 6-ft. bobtail, 12-ft. back bar; 12-ft. marble counter; 6 stools; 1 corner case; cheap. EAst 4024.

TYPEWRITERS; new, used, rents. FLETCHER, 806 Pine, MA. 0843.

TYPEWRITERS rented, sold, repaired. Eaves, 27 N. Gore, RE.1199

TYPEWRITERS; rent 3 months, $7. Withington, 6252 Delmar, DE.5007

VEGETABLE REFRIGERATED self service 11 ft. Hussmann case with storage compartment. 3325 Washington.

WILL SACRIFICE for quick sale all fixtures and equipment. MERCANTILE GROCERY, 4657 Maryland.

STORE, OFFICE EQUIP. WTD.

ADDING MACHINES, cash registers; top prices. NE. 2937.

HIGH PRICES; store and office fixtures, stocks or buildings. PA.0432

HOUSEHOLD GOODS

ATTENTION
3 ROOMS COMPLETE
$299
Consisting of brand-new living room, bedroom, kitchen, white breakfast set and cabinet, floor coverings, lamps, tables, etc. 200 miles free delivery; easy terms. Open evenings.
CURRY'S
FURNITURE AND CLOTHING CO.
615-627 FRANKLIN

GOVERNOR WINTHROP secretary and chair, $40; Kroehler tiltback chair and ottoman, $50; collapsible typewriter table, drop leafs, $5; two 4-shelf bookcases, $10; set of left hand Bobbie Jones registered irons, 1-9, putter, leather bag, shoes, $25; wardrobe steamer trunk, 6-suit size, $10; books, St. Louis U. C. and F. major accounting and related subjects classics, fiction and technical. New Plaza Hotel, Room 319.

Buy From Warehouse
Fine new furniture and lamps; save up to 25%.
BEN LANGAN FURNITURE WAREHOUSE
5201 Delmar FO. 0922
Also Evenings Monday, Wednesday, Friday, Saturday 7-9.

USED ICEBOXES; 50, 75, 100 lb. capacity; white enamel, $9.95; brown or white oak, $14.95; porcelain inside and out $19.95. Open every night until 9. We give 200 miles free delivery.
BIEDERMAN'S EXCHANGE
Eighth and Franklin
Across from Main Store

Contents of 12-Family Apt.
Stoves, refrigerators, living rooms, bed rooms, pianos. 2753 Cherokee. PR. 9162.

AAA—3-ROOM OUTFIT
$99.50
$1.50 per week Open Nights
SPECIALTY FURNITURE CO
820 Franklin Open Nights

3-ROOM OUTFIT, $215
Complete with floor coverings.
FASHION, 900 FRANKLIN.

A.A.A. BARGAINS EVERY DAY
Used beds, $1.00; bed springs, $1.95; new mattresses, $7.95; floor lamps, $7.95; breakfast sets, $19.95; ice boxes, $12.95; gas ranges, $9.95; easy terms.
Open Mon., Wed., Fri. till 9 p.m.
12th ST. FURNITURE CO.
112 N. 12TH ST.

BAR, modern; for rathskeller. RE. 8261.

BED, single; complete. FR. 6195.

BED-DIVAN; matching chair; wool frieze; blond dinette; inlaid wood; leather seats. RO. 3865. 5173 Waterman. Call after 6 p.m.

BEDROOM SETS, samples, 25% to 50% off; all styles; bargains.
KORNBLUM'S
4516 EASTON. Open 3 nights.

BEDROOM SUITE
Beautiful 7-piece maple; twin beds; like new; sacrifice. FO. 6060, room 127.

BEDROOM SUITE, 5-piece, 18th Century, mahogany, innerspring mattress, box springs; boudoir chair with ottoman; mahogany round coffee table; odd chair, light wood; double maple bed complete; drapes, 3 pairs; white organdy curtains, 3 pairs. 8310 Gannon.

BEDROOM SETS; large selection; 2, 3 and 4 piece; $39 up. Sloan's 5619 Delmar.

BEDROOM SET, 3-piece; 9-piece dining room set; reasonable. 3635A Morganford.

BED, twin, and chest, maple; baby bed, matching chest, maple. HU. 3104.

BED, Hollywood, double; studio couch; perfect. NE. 0199, eves.

BED, maple; springs and mattress; $40. 4933 Emerson, GO. 7271.

BEDROOM SET, 5 piece mahogany, good condition. LU. 3396.

HOUSE of GOLD
NEW TRADE-IN AND SAMPLE DEPT.
ENTIRE 6th FLOOR AND BASEMENT
1101 OLIVE ST.
NORTHWEST CORNER
$6 a Month Buys
ELECTRIC REFRIGERATOR
Fully Reconditioned and Guaranteed As Low As $89.50
$1 DOWN DELIVERS
Fully Reconditioned and Guaranteed
ELECTRIC WASHER, $39.50
$1 DOWN DELIVERS
BREAKFAST SET, $14.75
Table and 4 chairs
$1 DOWN DELIVERS
GAS RANGES
Reconditioned, $19.75 up
$1 DOWN DELIVERS
3-Pc. BEDROOM, $39.75 up
$1 DOWN DELIVERS
New Floor Samples
Twin Hollywood Beds
Leatherette Headboard with Box Spring and Innerspring Mattress.
Complete, $39.75
$1 DOWN DELIVERS
METAL WALL CABINETS
Single Door — — $4.75
Double Door — — $9.75
$1 DOWN DELIVERS
RANGES, $39.75
Coal and Gas Combination
$1 DOWN DELIVERS
OIL RANGES, LIKE NEW
With Built-in Ovens
$24.75
$1 DOWN DELIVERS
2-Pc. LIVING ROOM SUITES
Of Better Grade. Now $49.
$1 DOWN DELIVERS
BED, LIVING ROOM SUITES
2-Pc., $39.75
$1 DOWN DELIVERS
Innerspring Mattress, $9.75 up
or Box Springs
$1 DOWN DELIVERS
ICE BOXES
Used—Trade-ins.
$9.75 up
HOUSE of GOLD
NEW TRADE-IN AND SAMPLE DEPT.
ENTIRE 6th FLOOR AND BASEMENT
1101 OLIVE ST.
NORTHWEST CORNER

BEDROOM SUITE, 3-piece, 18th Century; excellent condition. DE. 1596.

BEDROOM SUITE; 5-piece; glider, gas stove. 4543 Flad. GR. 7268.

BEDROOM SET, 3 piece, Star Dust; like new. Fireside 2213.

BEDROOM SET; MODERN.
New electric range. SW. 5049.

BOOKCASE, 1 solid oak, 1 mahogany. 5836 Lindenwood, Apt. 2.

CARPETING—BROADLOOM; 9, 12 and 15 ft. twist, carved sculptored; nationally advertised brands; all colors; discontinued patterns.
SPECIALTY FURNITURE CO.
820 Franklin Open Nights

CARPET, brown, with pad; excellent condition; 18x15; $50. WY. 0956.

CONTENTS Clayton APARTMENT Extra fine furniture; dining, bedroom and living room; real values. PA. 8682.

DEEP-FREEZE—NELSON
Small; A1. $65. 1214 Clara.

DEEP FREEZE, G.E., 7 ft.; piano, Thor ironer. 4658 Virginia.

DINETTE SUITE, 7-pc., good condition; reasonable. CE. 5922. MA. 5698.

DINING-ROOM SUITE
Walnut extension table, buffet, server, 6 chairs; good condition; bargain WY. 1458.

DINING SET
10-piece walnut, needle point seats; Westinghouse stove; chippendale sofa; 2 rugs, 9x9, 9x12.
RE. 7292. RE. 6672.

LARGE WALNUT
Dining-room set, good condition. EV. 1092.

DINETTE SET; table, 4 chairs and buffet; G.E. refrigeraor, 6 cu. ft.; all good condition; reasonable. 1468 Ferguson av., Wellston.

DINING ROOM SUITE; English Jacobean; 10 pieces; very reasonable. CA. 6862.

DINING ROOM SET, 5 chairs, buffet, table and china closet, $55. 4375A Laclede.

DINING SUITE 9 piece, chairs upholstered back and seat. Reasonable. KI. 4437J.

DINING SUITE; 9-piece mahogany Heppelwhite. WY. 1740.

DINING ROOM; Magic Chef; refrigerator. 3946A Juniata.

DIVAN-BED, CHAIR—$25
Porch glider, $15; good condition. 4970 Eichelberger. HU. 0981.

ELECTRIC RANGE
Norge; perfect condition; bargain. 5731 Winona, FL. 8480.

Westinghouse Electric Range
Bedroom set. LO. 4727.

FOOD FREEZER, new, still in crate; $140 off list price; 5-year warrantee; 12 cu. ft.; Whiting; 420-lb. capacity; $299.95 HU. 8275. 7805 Ivory.

FRIGIDAIRE
Good condition; Philco radio, two rugs 9x12. HU. 5546. 4618 Alexander.

FURNITURE FOR LESS
For fine furniture at low prices you must come and see our tremendous stock of all kinds of household furniture. We can sell you for less because of our low overhead. Come in and make us prove it.
TERMS
OPEN DAILY 'TIL 5:30 P.M.
OPEN MONDAY 'TIL 9 P.M.
MOUND CITY FURNITURE
2000 DELMAR

FURNITURE; 3 rooms complete; out of storage; includes electric refrigerator, gas range, floor coverings and combination radio; $850 value, $598; $60 down.
LAKE FURNITURE & MUSIC CO.
5891 Easton GO. 7931

FURNITURE at bargain prices; good 100-lb. ice box, $12.50; buy with confidence. A. & A. Furniture, 5119 Delmar.

FURNITURE; 3 rooms complete; leaving city. 3724 N. 25th. MA. 4206.

FURNITURE, 2½ rooms cheap. FL. 6191.

GAS RANGES; Magic Chef demonstrators; like new; save $70 on 1301-14; save $50 on 2301-14 and others. Fair Merc. Co., 5257 Shaw.

GAS HEATERS; buy now, $1 down will hold for later delivery. 915 Franklin. QUALITY Furniture Co.

GAS RANGES, $15.
Used, good condition; easy terms.
FASHION, 900 FRANKLIN.

GAS RANGES, apartment size. HANLEY & CO., 2907 Sutton.

GAS RANGE, table top; good condition; private. SI. 8618.

GAS RANGE, Magic Chef; 1 year old. FL. 8934.

GAS STOVE; Florence; excellent condition; $50. PA. 6814.

HIDE-A-BED, new; by Simmons, $198. Others from $169.50. Terms.
KNOST-POCKWINKEL FURN. CO.
4311 Olive Open Mon. Wed. Fri. 'til 9

HOUSEHOLD furnishings, leaving town. RE. 5073.

IRONER; Thor; Florence oil heater, 20-gauge shotgun, .22 rifle; bargain. GA. 5776.

IRONER—FRIGIDAIRE
Like new. Call VI. 7-0979.

IRONER; Thor; bedroom suite, 3 piece mahogany. WY. 2365.

KELVINATOR, 7-ft., all-porcelain. LA. 0934.

KITCHEN TABLE, porcelain top. 5836 Lindenwood, Apt. 2.

Living Room Furniture
Alteration sale; must sell all used upholstered pieces. All in A1 condition; at almost give-away prices.
DELMAR FURNITURE MART
5121 Delmar. FO. 5933.

LIVING ROOM SUITE, 2-piece mohair; Kroehler; no dealers; bargain. FO. 7761.

LIVING ROOM SUITE, 2-piece, $29.50; terms. 5740 Easton.

LIVING ROOM SETS, 2-piece, $39 up. Sloans, 5619 Delmar.

OIL RANGE; "Perfection"; like new; cheap; terms. 5740 Easton.

RANGE; Quick Meal; gray; side oven; no dealers. MU. 0924.

RANGES; electric; 6-burner; 2 ovens; good condition. FL. 1242.

REFRIGERATORS; $30 and up; table top gas range, bedroom set, washer, living room set, small down payment. 1803 S. Jefferson. LA. 3462.

HOUSEHOLD GOODS

REFRIGERATORS
SERVEL 1949 MODELS
FLOOR SAMPLES—REDUCED
4354 WARNE
GO. 3155

REFRIGERATORS, new; we are selling out all floor samples before alterations start; save up to $100 off factory price; 5-year warranty. Delmar Furn. Mart, 5121 Delmar.

REPOSSESSED; 3-ROOM OUTFIT. For balance due, $214; electric refrigerator included.
Only $2.50 Weekly
Specialty, 820 Franklin. Open Nights

G. E. REFRIGERATOR, 6 cu. ft.; dinette set, table, 4 chairs and buffet; all good condition; reasonable. 1468 Ferguson av., Wellston.

REFRIGERATORS; new G.E., 8-ft., marred, 5-year guaranty, $198. $31 down, $10 monthly. Milton, 3504 N. Grand, 9415 Gravois.

REFRIGERATORS, used; guaranteed; bought and sold; in A1 shape; $30 up; E-Z terms; small down payments. Russell's, 2020 Cherokee

REFRIGERATOR; 8-ft. Servel gas, like new, $175; modern gas stove, $75. Fulton, 2436 N. Grand. NE. 0115.

REFRIGERATOR
Copeland, very good condition; priced to sell. LO. 4664.

REFRIGERATOR, Cold Spot, all-porcelain, overhauled motor. Call Mon. after 6. SI. 7908.

REFRIGERATOR, 6 ft., excellent condition, 60-day guarantee, $75. Wabash 4038W.

REFRIGERATOR, Philco, 1942 model; top condition; $100. Tipton, HU. 8644.

REFRIGERATORS; reconditioned and guaranteed; $75 up; only $5 down. LAKE, 5891 Easton.

REFRIGERATORS; G.E., Kelvinators, other $49.50 up. Parsons-Putnam, 5176 Easton.

REFRIGERATOR, Kelvinator; electric range; good condition. FL. 1242.

REFRIGERATORS; Westinghouse, 1948 models; discount. Hanenkamp, 910 N. Kingshighway.

REFRIGERATORS; Servel; '48 models; reduced. NE. 0082.

REFRIGERATORS; various makes; $89.50 up. Showboat, 2620 Chouteau

REFRIGERATORS, all sizes; $35 up. HANLEY & CO., 2907 Sutton.

REFRIGERATORS, apartment size; bargains. Hanley & Co., 2907 Sutton

REFRIGERATOR; 6 cu. ft. General Electric; 1939 model. GR. 0344.

REFRIGERATOR, Servel, 6 cu. ft., $95. 4120A McPherson.

REFRIGERATOR, Kelvinator; good running condition; $40. LA. 4652.

REFRIGERATOR, Kelvinator; all porcelain; good condition. ST.3330.

REFRIGERATORS; Kelvinator; good condition; $40. FL. 1242.

REFRIGERATOR; Kelvinator. FO. 6908.

REFRIGERATION UNITS
7 porcelain boxes; perfect condition. 2753 Cherokee. PR. 9162.

RUGS; 2; Karashah; 9x15, 8.6x10.6; Kelvinator refrigerator. 6620 Sutherland. 2-5 p.m.

RUGS; new imported 9x12; for storage charges. Brasch Storage, NE. 3314. 2618 Franklin.

RUGS; large sizes. General, 2900 S. Jefferson.

RUGS, 9x18; green twist; also stair, hall; ozite. CA. 2684.

SOFA, mirror, vacuum, boiler, dresses size 14. DE. 1804.

STOVE; gas; pilot, oven regulator; $17. 5030A Tholozan.

TWIN BEDS, maple; dinette set, refrigerator and gas range; all clean. E. O'Brien, 2325A Gravois.

VACUUMS; large selection; $12 up; new, rebuilt; we trade; home demonstration. TOMS, PR. 8162.

VACUUMS; G.E. with new attachments, and paint sprayer; $17.95; year guarantee. 3685 Olive.

VACUUM, Hoover, rebuilt; guaranteed, $18.50. 4145 Manchester, LU. 9290.

WARDROBE
2926 Union.

WASHERS, Bendix; new models; sacrificed while they last. W. H. Stanley, 5069 Delmar.

WASHERS; Maytag; new; $18.75 down; $1.45 week. 321 S. Grand at Market. NE. 9005.

WASHER; A.B.C. O-Matic; new; 20% discount. Hanenkamp, 910 N. Kingshighway.

WASHERS, electrical, all makes; good condition; $19.75; easy terms. FASHION, 900 FRANKLIN.

WASHERS; Maytag, Easy, $19.50 and up. We repair any make. Adkins, 4120 W. Florissant, GO. 7722

WASHERS; Maytag, new, factory rebuilt; expert Maytag repair. Poole, 1107 N. Grand, NE. 1700.

WASHERS, Easy, Spinners; new; sacrificed while they last. W. H. Stanley, 5069 Delmar.

WASHER, A.B.C.; excellent condition; $45. HI. 4543.

WASHERS; Maytag, $25; Faultless, $10; Thor, $30. 7108 S. Broadway.

WASHER; Bendix; brand-new, $165. 7215 Manchester. ST. 3824.

WASHERS; A1 certified, $15 up. HANLEY & CO., 2907 Sutton.

NEW FURNITURE, slipcovers; ½ off on many items. See for yourself. Goodfellow, 622 N. Euclid. Open evenings, RO. 1044.

HOUSEHOLD GOODS WTD.

TOP CASH PRICES
FOR FURNITURE — ONE ROOM OR A HOUSEFUL — READY CASH. IMMEDIATE PICKUP.
PROSSER'S
MOVING & STORAGE CO.
4706 EASTON AV.
FO. 1897

AAA Prices, Call ST. 1649
We need bedroom, dining room and electric refrigerators, sewing machines, rugs; good cash prices for all house goods; pianos, any size or make; office equipment, tools, motors. Call WEBER, ST. 1649.

Furniture wanted
Twenty carloads needed for Texas buyers at once. All kinds of clean furniture and appliances needed.
CASH
And Immediate Removal.
BUYERS, INC.
CH. 5395

DINING ROOM SETS wanted, 9-piece. DE. 1604, any time.

ELECTRIC REFRIGERATORS Wtd. late models. DE. 1604 any time.

FURNITURE; all kinds; homes, rooming houses; bedding, dishes, utensils. CH. 0788 or GO. 7470.

FURNITURE Wtd.; pay top prices; small or large lots. A. & A. Furniture, 5119 Delmar, RO. 5520.

FURNITURE WANTED; USED. FO. 5244. BEFORE YOU SELL.

REFRIGERATORS, washers, furniture. Get my bid. PA. 6894, anytime.

RUGS and carpeting of all kinds. DE. 1604 any time.

SINGER SEWING MACHINES Wtd. Up to $35. SW. 5062 anytime.

SINGERS WANTED, regardless of condition. Sidney 3272.

SPOT CASH; gas ranges, furniture. PR. 2990. RILEY, 2201 Cherokee.

STOP! Call us first. Need sewing machines, furniture? SI. 9515.

ANTIQUES

ANTIQUE FRENCH DESK
GR. 3184.

ATTEND the Spring Antique Show and Sale, Hotel Kings-Way, 108 N. Kingshighway blvd., St. Louis, Mo. Opening Monday April 25, through Thursday, April 28. Open 11 a.m., closing 11 p.m. See your antiques dealer for reduced price admission tickets.

BRIC-A-BRAC; copper, brass, china, glass; quilt chest. 1110 Hamilton.

ANTIQUES WANTED

Antiques Wanted, ST.1649
We buy silverware, china, bisque figures, hand-painted dishes, cut-glass antique jewelry, antique furniture, curio cabinets, music boxes, clocks, steins, paperweights, cups, saucers. Call WEBER, ST. 1649.

LOANS

LOANS; we make all type of installment loans, large or small, for any worthy purchase at low bank rates. Convenient monthly payments; prompt, confidential service. Establish valuable bank credit by borrowing here. Take elevator at 51[illegible]A Olive st., entrance to Personal Loan Department on second floor. Open Mondays till 5:30. Call GA. 2000 for further information or come in.
FIRST NATIONAL BANK IN ST. LOUIS
Broadway-Locust-Olive-2.

WHERE PEOPLE GET MONEY
For 36 years, the place where individuals come for loans. Quick, confidential service, low rates, easy payments over a long period. When you need money, see INDUSTRIAL BANK OF ST. LOUIS, 9th and Washington. GA. 1850.

SEE MERCANTILE - COMMERCE BANK AND TRUST COMPANY FOR LOW-COST PERSONAL AND AUTO LOANS. Open 9 a.m. until 6 p.m. on Monday; until 4 p.m. Tuesday through Friday. Entrance 710 St. Charles st.

WE MAKE LOANS
ON YOUR SIGNATURE
ON YOUR FURNITURE
ON YOUR CAR
Call CH. 5444
WALSH LOAN & FINANCE CO.
721 Olive Room 201

LOANS; $100 to $1500 on your signature, furniture or auto, without co-makers. Same day service. Ask for Miss Marshall or Mr. Reis. Metropolitan Loan & Inv. Co., 9th Floor, 722 Chestnut. CH. 6419.

FINANCIAL

GET OUT OF DEBT
CALL MAIN 2434
THE BUDGET PLAN, Inc.
Not a Loan Co. One Place to Pay. 315 N. 7th Over Katz Drug 7th and Locust.

CLEAN-UP PARADE TOMORROW AT NOON

3000 Children With Brooms, Mops to Take Part in March Downtown.

The annual Clean-Up, Paint-Up, Fix-Up parade of about 3000 school children with their mops, brooms, dustpans and paint brushes, will be held at noon tomorrow in the downtown section of the city. In addition to the marchers, who will assemble at Twelfth boulevard and Locust street, there will be 11 drum and bugle corps and eight school bands in the line of march.

The parade will move east on Locust to Sixth street, south to Chestnut street and west to Fourteenth street.

The St. Louis Public Service Co., which will provide busses to bring the children to the starting point of the parade, announced that the following streetcar lines would be rerouted during the parade: Southampton, Olive and Forest Park. These bus lines will be rerouted: Florissant, Cass, Carondelet, Lindenwood, Gravois, Cherokee, Tower Grove, Lindell, Lee, East-West Loop and North-South Loop lines. The Twelfth Boulevard bus will cease operation during the parade.

A police motorcycle escort will lead the parade. Following the escort will be automobiles in which the official party will ride. The official party will consist of Mayor Joseph M. Darst; Auxiliary Bishop John P. Cody, chancellor of the Archdiocese of St. Louis; George C. Smith, president of the St. Louis Chamber of Commerce, which is the sponsoring organization of the clean-up campaign, and school and city officials.

Schools which will have bands in the parade are McBride, St. Mary's, Lutheran, Central, Roosevelt, Mallinckrodt, Washington Technical and Soldan. The following will have drum and bugle corps: Holy Rosary, Holy Trinity, St. Pius, St. Francis de Sales, St. Elizabeth, Benton, Harrison, Ames, Dewey and Madison.

16 BOYS ROUNDED UP, ADMIT SERIES OF MINOR BURGLARIES

Sixteen Negro boys, 13 to 17 years old, were held in the House of Detention today after they admitted committing about 20 minor burglaries of business establishments and thefts from automobiles.

Police began rounding up the boys early Saturday morning when they arrested in the rear of the 3200 block of Washington boulevard two boys who had taken 55 cents and cigars, cigarettes and candy from a restaurant operated by Edward Mueller at 3300 Washington.

The boys implicated three others, who in turn implicated the other 11. Largest burglary they admitted was the theft of Dr. Jacob Probstein's instrument case from his automobile parked in front of People's Hospital last April 14. The boys said they threw the instruments into a sewer at Delmar boulevard and Twenty-third street.

Business Outlook

Continued From Page One.

where Allegheny Ludlum has a plant, said to me:

"It's getting harder now. The pressure's on."

Underlying that statement was understanding. The company was not getting new orders from customers; prices have been cut. So there is less margin for concessions.

Over cocktails, Hiland G. Batcheller, president of Allegheny Ludlum, remarked to a group of newspaper men:

"I hardly see how a wage rise is possible in the light of what's happening."

One newspaper man unexpectedly made a streamer headline of the chance comment. Other steel men felt that Batcheller was only saying the obvious. George H. Love, president of Pittsburgh Consolidation Coal, braved the unpredictable wiles of John L. Lewis by telling stockholders that present coal prices and demand leave no room for further wage increases.

The F.O.B. Headache.

The buyers' market is closing in on both steel companies and the union. Once again, the sales managers of the large corporations are busy—mapping out campaigns to grab off more than their share of available business. And f.o.b. pricing of steel calls for new strategy. Formerly, all steel went to large consuming centers like New York, Philadelphia, or Cincinnati at a set price. The company that didn't meet the price was automatically out of the market. Now, those producers nearest consuming centers have a price advantage that could amount to a monopoly. Tonnage from other producers can enter only when the local or nearby concerns are exhausted.

How long this system can last—in a buyers' market—is a moot question. U. S. Steel claims it is legally bound by the f.o.b. method. But if it loses too much business, say, in the New York or Philadelphia market, to Bethlehem, and the only way it can compete is to absorb freight, conceivably the sales staff may be able to convince the legal staff that there is flexibility in all things, including interpretation of a Supreme Court decision. But at the moment, U. S. Steel says, "No, not with triple damages staring at us if we do."

Though Pittsburgh is enveloped by doubt, it isn't gloomy. Gwilym Price, president, told Westinghouse shareholders:

"The market for autos, household appliances and other consumer goods has returned to a seasonal pattern. This has led to overly pessimistic views on the part of some who have forgotten this condition is normal."

Nevertheless, the heads of the big companies have asked sales managers for the slightest sign that orders are picking up.

And trade reports are scanned avidly. What happened in lead was looked on pleasurably. The cut in price from 21½ cents to 15 cents a pound brought in a few orders. Largely for immediate delivery. This suggested that consumers had run low on inventories. But so long as steel scrap is on the skids, steel men won't be happy. Too often scrap prices have forecast steel production and employment. So this town waits—and watches scrap.

AFL AND CIO CIGAR WORKERS AGREE NOT TO RAID EACH OTHER

Rival Won't Interfere When One Union Begins to Organize Plant Employes.

PHILADELPHIA, April 25 (AP)—An AFL union and one affiliated with the CIO—together representing 35,000 workers in the cigar industry—say they have agreed that neither will "raid" the other.

Representatives of the AFL Cigar Makers International Union and the CIO Food, Tobacco, Agricultural and Allied Workers announced after a joint meeting yesterday their pledge stated whenever one group begins organizing a plant the other will not interfere "except to give assistance in organization."

Spokesmen for the two groups said it was the first time in their knowledge that units of the AFL and CIO have reached such an agreement within the same industry.

FBI TO ASK CLYDE JOHNSON ABOUT ROBBERIES IN ST. LOUIS

Clyde Milton Johnson, bank robbery suspect from St. Louis, who was critically wounded in a gun battle with agents of the Federal Bureau of Investigation in Indianapolis last Thursday prior to his capture, will be questioned concerning two St. Louis robberies in which $11,697 was taken, Gerald Norris, chief of the FBI office here, said today.

Johnson, who suffered two bullet wounds and whose critical condition in a hospital in Indianapolis has prevented agents from questioning him, is suspected of robbing the Equality Savings and Loan Association, 4131 South Grand boulevard, of $8797 last Nov. 15, and the Cass Federal Savings and Loan Association, 2848 North Grand boulevard, of $2900 a week earlier.

None of the victims of the two robberies has viewed Johnson or his police pictures, Norris said, but when his condition permits he will be questioned about the holdups. Until his capture in a running gun fight, Johnson was listed by the FBI as "public enemy No. 1." He escaped from the Dade county jail in Miami, Fla., last March 1, where he was being held as a suspect in the $43,000 robbery of a Memphis bank.

EAST SIDE WATCHMAN HIT BY AUTO, ANKLE BROKEN

Charles Bass, 8309 Minnesota avenue, suffered a fractured left ankle early today when he was struck by an automobile in front of the Columbia Terminals Warehouse, 444 West Broadway, East St. Louis, where he is employed as a night watchman.

The driver, who said he was Edward Koenig, 4624 Richard place, said Bass stepped into the path of his automobile from between two parked trucks. Bass is at St. Mary's Hospital, East St. Louis.

3 ST. LOUISANS IN N.A.M. GROUP

Three officers of St. Louis business firms have been appointed members of the distribution committee of the National Association of Manufacturers, it was announced today.

They are Alex P. Fox, president of Lincoln Engineering Co.; J. R. Moore, vice president, Presstite Engineering Co., and Arthur S. Kendall, president of the Crunden-Martin Manufacturing Co.

CONFLICTING VIEWS ON TRUMAN HEALTH INSURANCE PLAN

Continued From Page One.

the services offered by various hospitals in any single area.

Furthermore, each American's bill for medical service would be related to his income, because premiums would be a percentage of income, not the flat rates charged by voluntary insurance plans.

Indirectly, national health insurance would help distribute professional personnel and facilities more evenly throughout the United States, advocates think. Whereas New York state has one doctor for each 500 persons, the ratio in Mississippi is 1 to 1500. Advocates think that if doctors could be sure of adequate compensation for rural practice, the drift to the cities would be halted and some doctors would go back to rural areas.

Interpretation of Election.

In his propaganda campaign for national health insurance, Ewing has insisted that the scheme would change only the method of payment for medical care, and has read into the results of the Presidential election last November a popular mandate for the plan. "The plain people of this nation want national health insurance," he said recently. "They need it and they intend to have it."

Doctor critics doubt that very many of the votes cast for President Truman were votes for national health insurance, and they say that a lot more than the system of payment would be changed, whether directly or indirectly. They are afraid that Ewing is trying to ride rough-shod over them, pointing as an example to a question he asked in a recent speech:

"Which is more important," Ewing asked, "the personal, business and professional interests of some 180,000 to 190,000 practicing physicians in this country or the health and well-being of some 68,000,000 of our population who cannot possibly afford to pay the fees for adequate medical services? Until we have a decisive answer to this question we shall get nowhere."

The American Dental Association, the American Hospital Association, the Catholic Hospital Association, nurses and other professional groups have joined the A.M.A. in opposing the plan. Many members of Congress also are opposed, principally because they object to extension of governmental paternalism.

Gov. Thomas E. Dewey of New York, Republican nominee for President last year, charged that the plan "would reduce doctors to government servitude." His running-mate, Gov. Earl Warren of California, thinks differently, however. In sponsoring a state insurance plan now pending in California he said that the Federal Government should "encourage, subsidize and make standards for" health insurance schemes, operated by individual states, for the middle-income group.

Emerging from the oratorical battle that has been waged over national health insurance seems to be one fact—each side has over-

EVEN TORIES DISCOUNT RESULTS OF COUNTY VOTES

Continued From Page One.

organs appeared to be overly agitated at the prospect that the Labor Government might nationalize the water supply systems, minerals, the meat industry and sugar manufacturing, as promised in the party's new five-year plan.

The Socialists also indicated that they intend to nationalize the cement industry and warned the shipbuilders that they, too, would be taken over if "it should prove necessary to assure vital national interests." The chemical industry was similarly warned.

The meat, sugar and cement industries are known to be more or less monopolistic and little regret was registered in serious industrial quarters that these might become public enterprises. In any case, Cripps made it clear that the Labor Government has no intention of compressing industry and private enterprise generally into the "straight-jacket" of authoritarian Socialism.

Insurance Firms Backed.

Some objections were raised by the Economist and others to the prospect that two big industrial insurance companies might be nationalized. These companies are among the wealthiest in the world. They write disability policies on industrial workers. Their functions largely duplicate those of the state unemployment and accident insurance services but according to reliable government sources, are highly thought of by the worker customers who for a few pennies a week, get extra benefits. There probably will be considerable worker resistance to nationalizing those insurance companies at the party congress at Blackpool next June.

Labor party officials indicated that the nationalization program as announced in the manifesto, a windy document full of generalities, represented a compromise between the leftwing doctrinnaires who would socialize everything in sight and the moderates who believe in crossing bridges as they come to them. The Socialist five-year plan, in the opinion of qualified observers, showed the moderating influence of Herbert Morrison and, more particularly, of Cripps.

Whether Morrison and Cripps, rather than Aneurin Bevan, will prevail at Black pool come Whitsuntide remains to be seen. The Laborites had a "moderate" pre-election program in 1945. It was scrapped in favor of one to convert to public ownership the coal industry, steel, transportation, the railways and other enterprises.

However, that was when another Socialist experiment, the one in Russia, seemed less obnoxious than it now does. Just how far England will go along the road to Socialism will depend, ultimately, on what tangible benefits the people as a whole derive from public ownership and social services.

U. S. Views a Factor.

It will also depend, however, on the political climate in the West. If that climate is unfavorable, it is unlikely that Britain, whose economic destiny is linked to that of capitalist America and will continue to be long after Marshall aid ends, will push ahead too far and too fast toward Socialism.

In any case, Cripps is too good an economist to want to destroy a profit system merely to replace it with a loss system. Also, he is a far more astute politician than he is generally given credit for. His prestige and popularity among the several million independent voters who, all else being equal, decide British general elections are growing daily, much more than the Conservatives who were bound to hail his financial policies as "sound and realistic" care to admit.

There is no doubt whatever that Winston Churchill, titular leader of the Conservative party, remains the most popular and in some ways the most powerful figure in England. But it is equally clear that, at this stage of the political game, it is too soon for the Tories to be over-optimistic of their chances of winning with Winnie in 1950.

In five weeks in England I have talked with enough Tories, Laborites, Liberals and with workers, farmers and civil servants to have reached the conclusion that Britain—at this moment—is not willing to exchange Churchill's magnificent rhetoric for Cripps's crisp economics.

ROBBERY SUSPECT DISARMED WHEN HE THREATENS DETECTIVE

Detective Cpl. John Doherty disarmed a Negro robbery suspect early yesterday when the man threatened him with a .38-caliber revolver in a restaurant at 938 Hodiamont avenue.

Doherty said he and Detective Sgt. Glen Scism and Detective David Curry approachd two Negroes in the restaurant to question them. Suddenly one of the men pulled the revolver from his pocket. Doherty lunged at the man, caught him off balance and wrested the revolver away from him.

The suspect said he was George Booker, 4625 Newberry terrace. He said he got the weapon from a friend and was going to use it to escape from the officers. He was booked suspected of carrying concealed weapons. The other Negro, who was with him in the restaurant, was released.

KNOTTY PINE PANELING
All Beautiful Patterns, New White Pine
8-in. 10c Lin. Ft. — 10-in. 12½c Lin. Ft. — 12-in. 15c Lin. Ft.
AALCO BUILDERS SUPPLY CO.
14th & Chouteau CH. 2500

BENSINGER'S FOR OFFICE FURNITURE
Phone CH. 4040
Office Furniture Dept. 1020 MARKET

CAMERAS-EQUIPMENT
EASY TERMS
Freund's
314 N. SIXTH STREET

OPEN TONITE AND EVERY NITE 'TIL 9

Here's PROOF WHY THOUSANDS SHOP at GALE'S Daily!

There Must Be a Reason!

Yes, and the reason we have thousands of shoppers daily is because we offer "NATIONALLY ADVERTISED" brands at a fraction of their actual worth. Our gigantic buying power plus quick turnover at very low mark-ups results in great savings to you.

$1.00 SALE
MEN'S and YOUNG MEN'S
BETTER GRADE
Regular $5 Values

SLACKS

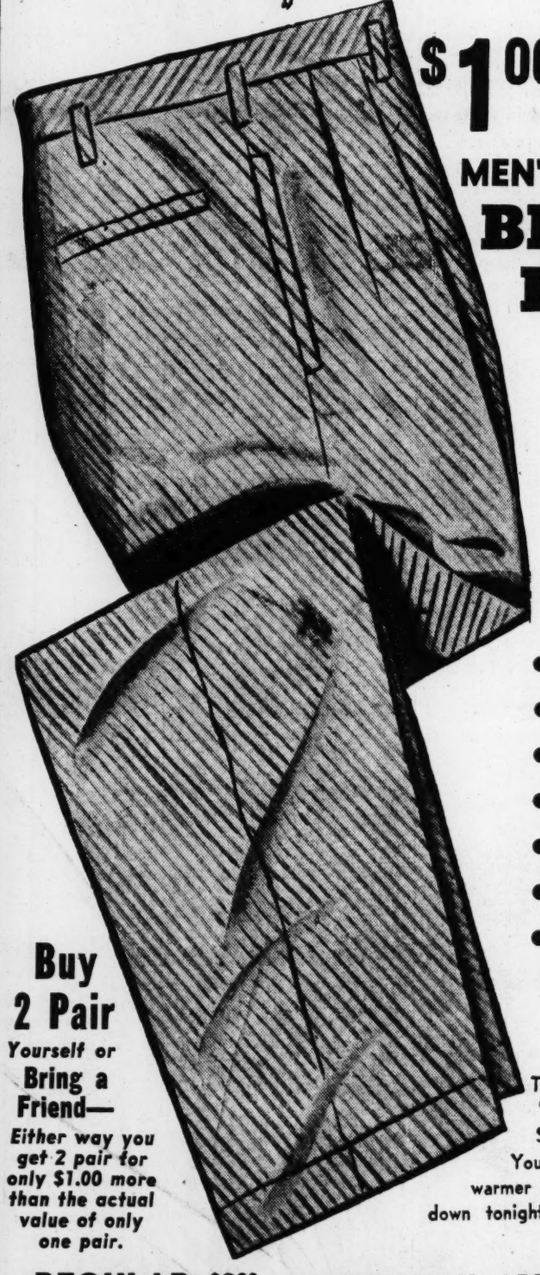

- Tropicals—Pinweaves
- "Rivercools"—Rayons
- 100% Wool Coverts
- Solid Colors—Fancies
- Zipper Pleated Fronts
- Wide Choice of Fabrics
- All Sizes 28 to 42 But not in all kinds

2 pr. $6

ADD ONLY $1 TO THESE REGULAR $5 VALUES AND YOU ACTUALLY GET
2 Pair for Only $6.00
FREE ALTERATIONS

Buy 2 Pair Yourself or Bring a Friend—
Either way you get 2 pair for only $1.00 more than the actual value of only one pair.

Thousands of pairs of better grade "NATIONALLY ADVERTISED" Dress Slacks that are sure to be a sell-out. You'll surely need several pairs with the warmer weather coming on . . . so drop down tonight while the selection is at its peak.

REGULAR $8.00 "NATIONALLY ADVERTISED"
MEN'S AND YOUNG MEN'S LITEWATE
DRESS SLACKS
GABARDINES AND ALL-WOOL PLAIDS

- Popular Hollywood Waistlines
- Zipper and Pleated Fronts
- Choice of Colors
- All Sizes 27 to 50 Waist

Add $1 and Get 2 Pair for Only $9.00

2 PR. $9

PROVE IT TO YOURSELF AT GALE'S
S.W. Cor. 800 FRANKLIN

OPEN EVERY NIGHT 'TIL 9 P. M.

THE EVERYDAY MAGAZINE
Published Every Day — Week-days and Sundays
in the ST. LOUIS POST-DISPATCH

PART THREE — ST. LOUIS, MONDAY, APRIL 25, 1949 — PAGES 1—8C

Father of Acrobats

Crouches Underneath To Break Their Falls

By Bob Considine

NEW YORK, April 25.

SO much takes place before your eyes at the current edition of the Ringling Brothers and Barnum and Bailey circus that you may be inclined to miss the performance of a man named Charles Davis.

He is unique in the field of show business, or any other business. The quiet, shy little Englishman, a frustrated acrobat, has devoted his life to preparing to save the lives of his children, who are great acrobats, by catching them if they fall. The Davises call themselves the Alzanas, professionally.

Since he isn't strong enough to catch the weight of a mature person plunging from up near the roof of Madison Square Garden, he is therefore more a fall-breaker than a catcher. And he has proved this dramatically.

★ ★ ★

WITHOUT BEING aware of it, Davis gives a remarkable performance twice a day. Thousands of eyes follow the versatile younger Davises as they risk their lives on the high wires, without net. But no eyes drill into them quite like the eyes of the old man, who walks along in the sawdust underneath them, as tense as a stalking tiger and seemingly 50 times as alert.

Davis uses an almost poignant body-English as he moves along on the ground, suffering a thousand deaths every time his fledglings waver. He seems in constant prayer as well as preparedness and you know from his bearing that if the great weight of their bodies suddenly cascaded downward he would willingly die if, by dying, he could save them.

★ ★ ★

THEY DID almost kill him in Miami a year and a half ago, five days before the end of their first season in this country. Those who saw him fling himself beneath the act, as it crashed, say that he achieved a simple miracle of spreading his small body in many directions—as well as a dramatic act of sacrifice.

They crushed him badly, but all lived. His son, Charles, Charles's wife Minnie and Charles's sister Elsa escaped with little more than bruises, though they had fallen from a considerable height. The old man's cushioning job on daughter Hilda took the most out of him. Her back was in a heavy cast for more than a year.

★ ★ ★

THE OLD MAN never complained about his own injuries at Miami. But seasoned hands around the circus say that he must have suffered terribly and may have received permanent internal injuries. The fact that his boys and girls had lived through the harrowing drop was medicine enough to him and put him back on his feet, probably before his time.

A great conscience or self-recrimination seems to weight down the old man, as he stalks beneath his brood. He walks like a man who, having brought a friend to the abyss of disaster, seeks only to make amends—at whatever cost. He appears unobtrusively at the start, to examine the supports, stays, ropes and wires that support the act. As humble as a groom, he takes the glittering capes they toss to him as they come out for their show. Then his worries and his trials begin.

★ ★ ★

WHEN HILDA starts up the inclined wire he seizes its bottom end and pulls it with the might and main of a man trying to keep the Queen Elizabeth from drifting. This is his contribution to the steadiness of the wire. But by the time she gets half-way up the wire, and he knows he can no longer steady it, he skips frantically to a position underneath her and follows her as she nears the dizzy platform at the top. Then he goes limp for a moment, but it is a short-lived respite—for his son now goes out on the high wire, to skip rope in unbelievable fashion.

The old man stays under him, feinting like an old fighter watching television. Again he can relax for a moment, but immediately after that the whole family is out on the same wire, complicated now by the addition of a bicycle. The old man waits beneath, tremblingly ready—as he was the day it happened.

Then he must watch Hilda come down the wire and somehow keep an eye on young Charles going down another wire in another part of the house. And when it is over he stands to one side, wet with sweat, while they take their bows in the spotlight. And, unnoticed, picks up their gay raiment and follows them off in the following gloom.

Boycott

By Christopher Billopp

IT is bad policy to get into a dispute with a tradesman. It is much more dignified just to withdraw quietly and deal elsewhere.

There is, however, one grave disadvantage to this, for no sooner do you establish your boycott than the tradesman in question obtains a monopoly on what you want most.

Cut a shop from your list and it alone will stock material you have searched the town for. Scarfs, neckties, shirts, shirtwaists and other accessories will be had in becoming colors only at the shop you are boycotting.

★ ★ ★

LOOK FOR a summer frock that fits and is reasonably priced. So far as you can see there is nothing in the whole town that meets your specific need. That is, until you look into the show window of the shop with which you are refusing to deal. The grocer who has aroused your ire because he doesn't seem to care whether you buy from him or not is just the one to have the tenderest steaks, the most symmetrical lamb chops, the most tempting asparagus and the largest mushrooms.

★ ★ ★

THE SHOP you are boycotting always has what you want in stock, whether it be a pair of gloves or the spare part to a washing machine. No waiting while an order is sent to the factory. The shop with which you are on good terms invariably cannot deliver. On the contrary the one with which you are at odds has a fleet of trucks at its disposal.

Such being the case, should you hold steadfast to your boycott, in spite of the difficulties and inconveniences involved? Or should you put your pride in your pocket and return to the erring tradesman?

One thing is certain. Brutal though he may be, he cannot punish you as much as you, through establishing a boycott, are punishing yourself.

What Am I Saying!

WITH the baseball season gathering momentum, it is recalled that baseball is a game in which the young rookies who bravely strikes out for himself receives no praise for it. And most of them are convinced that umpires are what baseball players become after they lose their eyesight. FRANK MORGAN.

HERE AND THERE IN ST. LOUIS

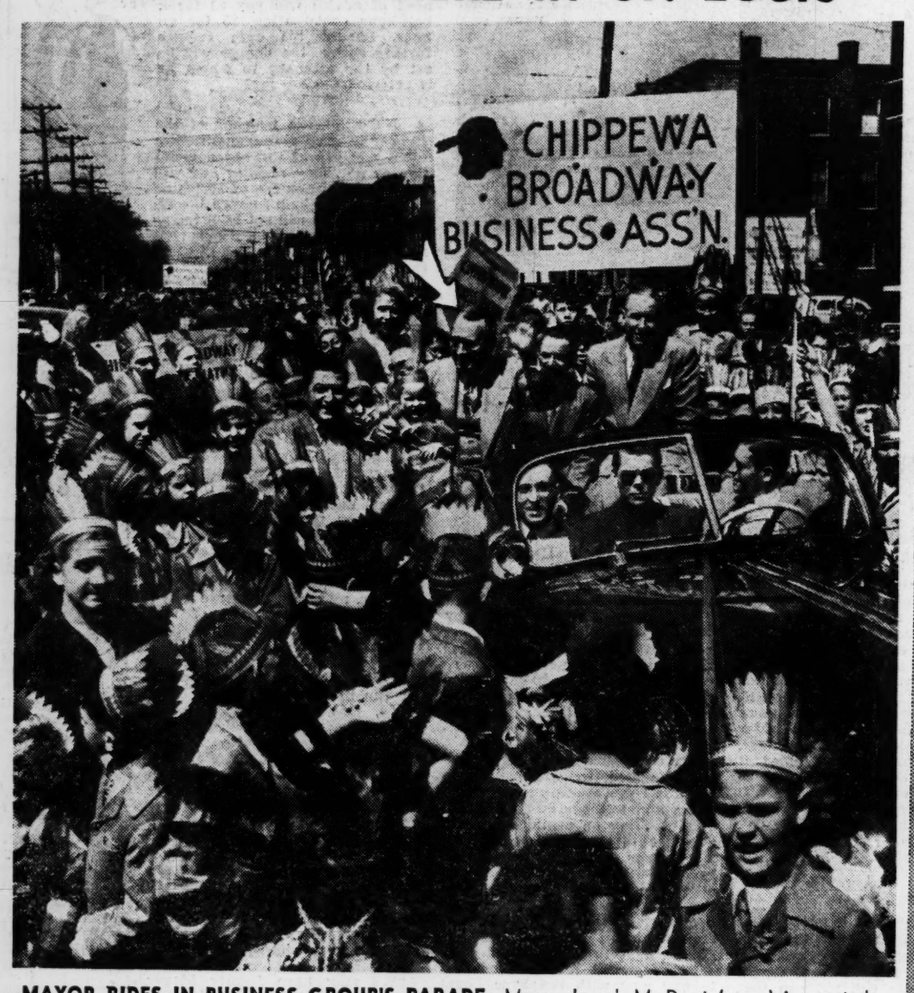

MAYOR RIDES IN BUSINESS GROUP'S PARADE Mayor Joseph M. Darst (arrow) is greeted by Chris A. Winkelmann (at left, beside car), president of the Chippewa-Broadway Business Association, as he rides as a guest of honor in the organization's annual parade yesterday afternoon. Children with Indian headdresses added color to the procession, which moved from Chippewa street and Louisiana avenue to Broadway and thence to American Legion Park. In automobile, beside the Mayor, are Louis W. Buckowitz of the United States Treasury Department (center) and Director of Public Welfare John J. (Jack) O'Toole.

POLICE CIRCUS TROUPE VISITS CRIPPLED CHILDREN Penny, one of the star performers of an elephant troupe appearing at the annual Police Circus at Kiel Auditorium, stands patiently as youngsters pet it during a visit to Shriners' Hospital for Crippled Children, 700 South Kingshighway, this morning. Trainer Mac MacDonald is at right. Clowns and other performers put on an outdoor show for the patients.

FOLK DANCE JAMBOREE Lively scene at the National Guard Armory, Market street and Spring avenue, as hundreds of dancers turned out for the first jamboree of the Greater St. Louis Folk and Square Dance Federation Saturday night. Participants represented more than 150 independent dance groups in the city, county and East Side areas.

STUNT FLYER'S PLUNGE TO DEATH

Its left wing snapped off, a 463-pound "vest pocket" plane (at right) plummets earthward, carrying Billy Fischer, 23-year-old Decorah (Ia.) stunt flyer, to his death during an air show at Jackson, Miss., yesterday. Below, the craft (arrow) is shown just before crashing and (bottom photo) bursting into flames as a crowd of 10,000 watched. Ambulance and fire engine (at right) prepare to go into action. These pictures were made by Toy Garris, a Veterans' Administration photographer, and his wife.

—Associated Press Wirephotos.

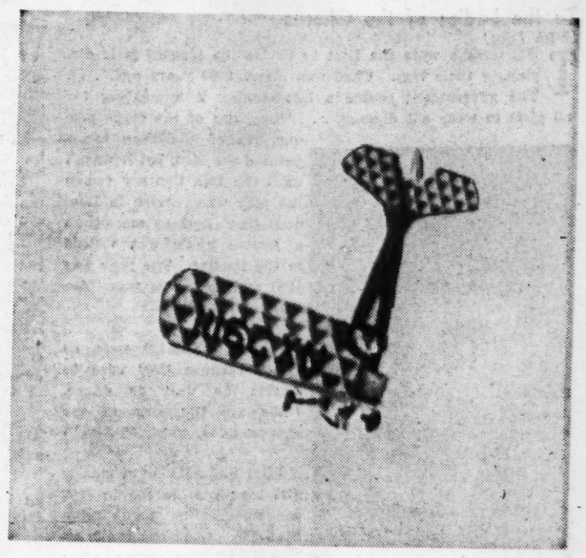

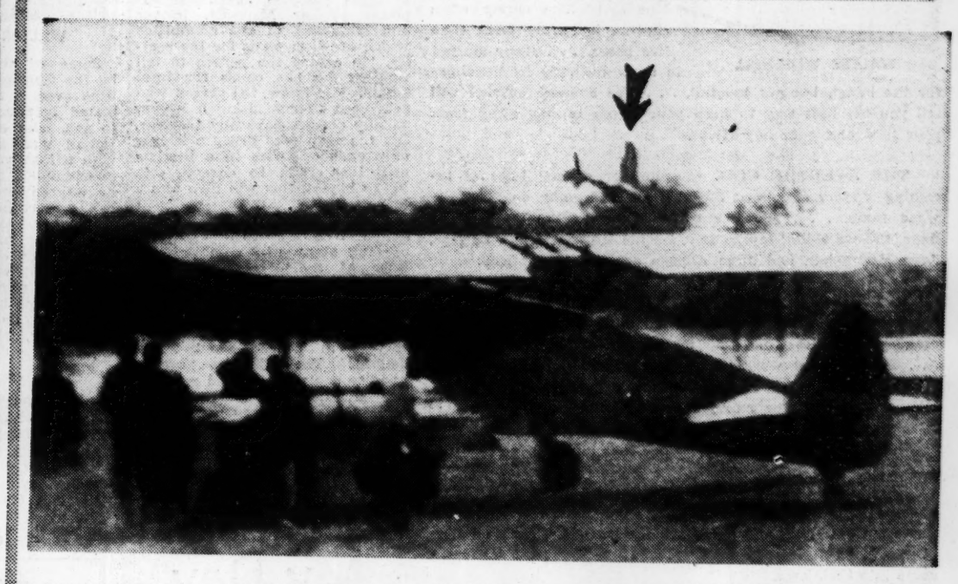

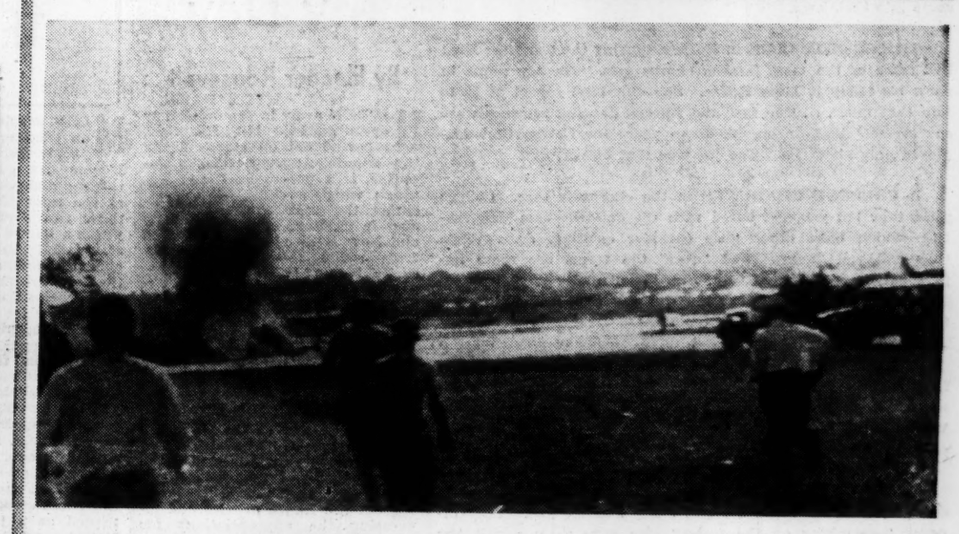

HIPPO BALKS AT EVICTION Bubbles, 1800-pound hippopotamus of Chicago's Brookfield Zoo, continues its sitdown strike, thwarting efforts of attendants to get it into crate (at left) for shipment to the Columbus (O.) zoo, which has purchased the animal. Bubbles has been coaxed into the crate a few times to nibble at salad with garlic, but always ambles back to its more spacious quarters. Zoo officials think the hippo soon will become accustomed to the crate dining room, and then can be boxed for shipment.

—Associated Press Wirephoto.

GALA OPENING OF PAINT FIRM STORE Mrs. Claude Tillinghast Porter (second from left) showing wallpaper samples to guests yesterday at the gala opening of a new elaborate Porter Paint Co. store at 6717 Clayton road, Clayton. The party was attended by several hundred persons. Others in picture (from left) are: Stuart Hill, 4931 Lindell boulevard; Miss Marguerite Kilner, 5196 Kensington avenue; Miss Margaret Mayne, 7 Picardy lane, Ladue, and Mrs. Wyot Woods, 435 Julian place, Kirkwood.

—By Post-Dispatch Staff Photographers.

BROADWAY

By WALTER WINCHELL

To the Ladies of the Chorus

(With Love)

THE Greeks were the first to devise the idea of girls displaying their legs. That was about 3000 years ago. . . . The government passed a law making it mandatory for all girls to wear slit dresses. . . . Then, one of the stage productions of the time incorporated the idea, but it wasn't until the 19th Century (when the play was revived in London) that anything more than a femme ankle was viewed in the theater. The year was 1860 and the show was "The Mask of Comus."

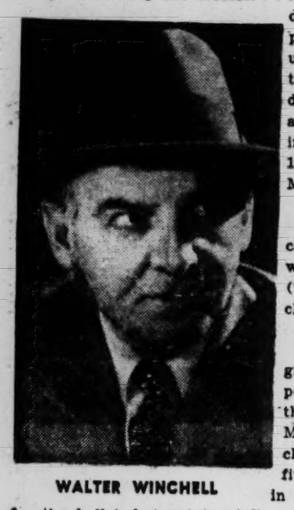

WALTER WINCHELL

★ ★ ★

CHORUS GIRLS were so called because they used to warble as well as danco. ("We are the girls of the chorus, ta-ta, ta-ta, ta-dum.")

★ ★ ★

THE SALARY of a chorus girl ranges from $50 to $100 per week. Few make more than $75. (And are broke by Monday.) The career of a chorine is hardly more than five years. . . . Many started in show business by heading for the ballet, but got too tall. . . . The average chorine will tell you the best way to keep your figure is stay away from poor food and poor boy friends.

★ ★ ★

THE AVERAGE GIRL (despite her eternal hope of becoming a star) stands at 3000-to-1 shot of going on to Hollywood fame. . . . Joan Crawford, Barbara Stanwyck, Alice Faye, Celeste Holm, Myrna Loy, Lucille Bremer, Adele Jergens, Joan McCracken and June Allyson are rare exceptions.

★ ★ ★

CHORUS EQUITY (their Union) lists a national roster of about 4000 for Broadway shows and touring troupes. The average gal gets less than four months' work during the season. . . . The steadiest work is found in such big theaters as the Music Hall and the Roxy. Some spend their career there, interrupting only for marriage. . . . A chorus call brings in from 50 to 1000 of them. When they are turned down, their "defeat" is something terrible to see.

★ ★ ★

IN THE GAY 90s Stage Door Johnnies stood little chance of "dates" because the money lads concentrated on the headliners such as Lillian Russell, Josie Mansfield, Frankie Bailey, et al. . . . Not until Florenz Ziegfeld came along did the cuties come into their own.

★ ★ ★

THE COTTON CLUB in Harlem (during the Gangster Era) had some of the most famous chorus gels. The top name in show biz today is Lena Horne. She quit high school at 16 to join that line. . . . The fast and furious dancing routines were so "perfect" that during its dozen years the Cotton Club employed only about 150. The job was that steady.

★ ★ ★

A COLLEGE GRADUATE in the chorus is rare. College girls, they tell you, get bored with the one-two-three-kick routine—which most other girls consider exciting. . . . When they call you "honey" and "dear" the terms are more impersonal than Sir or Madam. . . . "He's a nice guy" is probably the worst thing a chorine can say about another girl's fella. Makes him totally unimportant.

★ ★ ★

WHENEVER A BACKER of a Ziegfeld show threw a party for the girls, Ziegfeld would brief them thus: "Don't talk too much. Look beautiful, but keep your ignorance to yourself. Wait till the host gets drunk and then let the pins drop out of your hair one by one."

★ ★ ★

ONCE OTTO H. KAHN, the millionaire, invited a girl to dinner at the Ritz. She brought along another girl. They ordered "everything on the menu." He gave them a gift box as he put them in his Rolls-Royce. . . . They couldn't wait to open it. . . . It contained a dozen club sandwiches and this card: "In case you get hungry on the way back to the theater!"

CASE RECORDS

By Dr. George W. Crane

CASE T-256: Flossie D., aged 21, is expecting her first baby.

"Dr. Crane, my doctor tells me he thinks I ought to stop smoking cigarettes," she informed me.

"I smoke a package per day, and it would be pretty hard for me to stop entirely, but I would do so if I thought it best for my baby.

"But, do you scientists really have any exact data to show that cigarette smoking by expectant mothers will injure the development of their unborn babies?"

★ ★ ★

THERE IS no clear-cut evidence to prove that the cigarette habit of the expectant mother will make her baby insane, if that is what Flossie is afraid of. On the other hand, there is no clear-cut evidence to prove that her use of tobacco may not exercise injurious effects on the unborn baby.

Children differ from adults in that they are developing or growing, whereas we grown-ups are simply coasting along, eating foods to replenish what we have broken down in bodily tissues. And the state of most rapid development in our entire life is during the nine months in the womb. Because the baby is then so tiny, and because his organs and brain are so sensitive, it is quite possible that a drug which would not jeopardize an adult, could cause permanent injury to the child.

★ ★ ★

ALTHOUGH many physicians who smoke, will glibly deny the injurious effects of tobacco on adults, they almost invariably reduce the tobacco intake of their patients with heart trouble.

We know, too, that smoking causes a marked spasm of the vessels in the hands and feet, and we think it may be one of the factors in high blood pressure.

Because tobacco is not a natural food, but belongs in the category of habit-forming drugs, and because we know it has definitely injurious medical effects even on adults, we advise expectant mothers to stay away from it.

A woman who loves her cigarette more than the health and normal development of her unborn baby, is being pretty selfish.

Try and Stop Me

By Bennett Cerf

IN Springfield, O., the wife of an executive of the Crowell-Collier plant gave birth to her fourth child. The other three kids — all girls — were delirious when they heard that at last the stork had brought them a baby brother. "We want to see him, Daddy," they implored. The father explained that Mommy had him in the hospital, and that they would have to wait a few days. Four-year-old Lucy was disgusted. "A fine brother," she mumbled. "One day old, and they had to take him to the hospital already!"

Lawyers to Have Reference Service

Bar Association Behind Plan That Has Been Successful Elsewhere

By Clarissa Start

WHEN a person has a toothache he usually goes to a dentist. When he has some other type of physical complaint, whether major or minor malady, he hunts out a doctor. But in many instances, when the same man has a possible legal question, he either muddles through by himself or takes the advice of a neighbor whose wife's brother had the same problem. For some reason or other, the public, educated from childhood to "Our friend, the policeman," and, "See your dentist twice a year," tends to stay away from the lawyer except in cases of divorce or disaster. Very often when they stay away too long, the latter results.

The reason for their reluctance is simple. The lawyer-shy layman either doesn't know an attorney or is afraid his services will be too costly. As an answer to both these reasons, the St. Louis Bar Association is starting the Lawyers' Reference Service, where, for a fee of $1, a person who thinks he has a legal problem may be advised of it and, if necessary, referred to a lawyer.

"What it amounts to is a sort of legal physical check-up," explains Walter Metcalfe, lawyer and chairman of the committee which drew up plans for the service, "to enable the person to tell whether he has cause for legal action. You know, the person who gets used to consulting a lawyer usually doesn't have any troubles. It's the man who needs a lawyer only once or twice in a lifetime and then fails to consult one. We're hoping this will give him a place to go."

The plan, which will go into action Friday with the formal opening of an office on the 18th floor of the Mississippi Valley Trust Co. building, with Fred W. Schillinger, attorney, in charge, has been in operation in many other cities, and with notable success in Chicago and Philadelphia. The Chicago service handles several thousand referrals a year, and has uncovered the amazing fact that 80 per cent of their referrals with bona fide cases are persons who have never consulted a lawyer before.

"Which proves," Metcalfe says, "that the legal profession has done the poorest job of public relations in history."

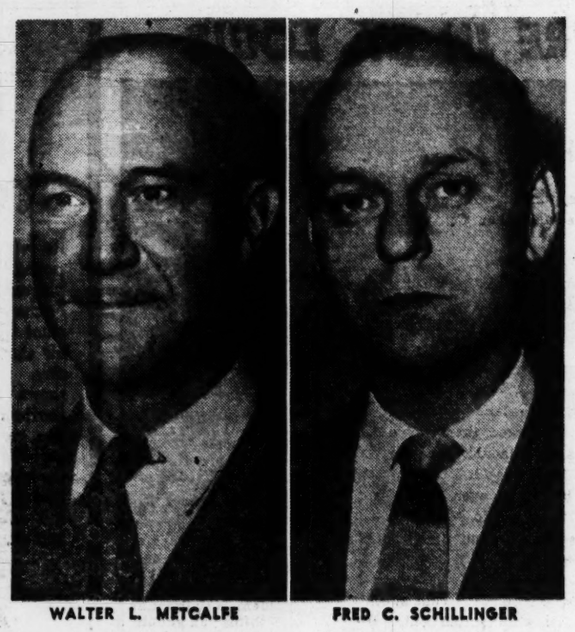

WALTER L. METCALFE — FRED C. SCHILLINGER

Some of the cases unearthed by the Chicago service are of the type even a lawyer with a gold plated briefcase would be happy to nab. For example, one day an Indian wandered into the office with a long story about oil lands in Oklahoma to which he thought he was entitled. While the story had a certain ring of firewater fatigue or delusions of grandeur, the lawyer in charge decided it had enough of an aura of truth to make it worth a referral. It developed that the man was entitled to oil lands worth $250,000, and that, under the statute of limitations, his title had almost expired.

★ ★ ★

NOT every case involves large sums of money, and there are many lesser phases of everyday living which require legal assistance. Lawyers will tell you that anyone buying or selling a house, signing a contract, or any other type of document, dealing with matters involving inheritance or taxes will be safer if he sees his lawyer first.

"In fact you can't deal with any type of property, real or personal, these days, without needing legal advice," Metcalfe points out.

In addition to every-day transactions, many persons get into situations in which they may be "smooth talked" out of their rightful possessions.

"As an example of that," Metcalfe said, "a salesman came in while I was visiting the Chicago office and told his story. He had been working on commission, had a better offer, and left his job. His former employer told him he had forfeited his right to all accrued commissions up to that time. The salesman was almost convinced but consulted the reference service first and was, of course, sent to a lawyer."

Not designed to be in conflict in any way with the Free Legal Aid Bureau, the Lawyers Reference Service will send indigent persons to that bureau or to the Public Defender. Their service is intended to be, not a charity one, but one with fees geared to the middle-class income. A person in need of advice will pay $3 for a half-hour consultation, $5 for an hour. Should his case require further action, the charge will be set by the attorney to whom he is referred.

★ ★ ★

ANY St. Louis member of the bar in good standing, whether a member of the bar association or not, may register and will pay a registration fee of $5 which will be used to help finance the office. Attorneys will not be listed as specialists in various fields but may specify certain types of cases they will not handle.

"We expect the best lawyers in town to register with us," Metcalfe said. "This is not an internship to help lawyers just out of school. They will be classified, according to experience, but once qualified, cases will be referred in absolute rotation. If a lawyer refuses to take a case, the committee has the right to take him off the list."

The St. Louis Bar Association has had similar plans in the past but none of so wide a scope. During and directly following the war, service men and veterans were advised as to their legal rights, and the Bar Association office has always had a few cases each year from persons in need of advice, but while this plan, as Metcalfe explains, managed to "serve a few people well, it was not of real service to the community." Last year at the annual meeting of the association, Metcalfe's committee was directed to proceed with plans for the new service and in February, this plan was approved. It has been approved also by the American Bar Association and, in addition to Chicago and Philadelphia, reference services have been set up in Los Angeles, Minneapolis, Dallas, and other cities.

The St. Louis office will be open daily, five days a week, from 2 to 4 p.m., unless the demand indicates longer hours. For the opening the bar association hopes to have a representative of the Supreme Court, Court of Appeals, and Circuit Court on hand, along with the new mayor, Joseph M. Darst.

"We may have former Mayor Kaufmann with us, too," Metcalfe said. "Now that he's gone back to being an attorney, perhaps he'll come in to register."

My Day

By Eleanor Roosevelt

HYDE PARK.

HIDDEN away in the deficiency appropriations bill, HR 2632, reported out on March 22 by the Senate Appropriations Committee, is a provision which excludes the Indians in Arizona and New Mexico from social security benefit payments. This seems to me an extraordinary action.

Mrs. Roosevelt

It establishes the principle of discrimination in Social Security, but is done in a complicated way so that it is difficult to detect. The significant passage appears at the end of the last sentence of the committee's explanation, which says: "In striking out the House proviso and increasing the appropriations for the Navajo and Hopi service in the amount of $400,000 and the appropriation, 'welfare of Indians,' in the amount of $150,000, the committee does so with the understanding that the program of welfare assistance in the states of Arizona and New Mexico is to be carried on as in the past and that rates of assistance are not to be increased."

★ ★ ★

IN THE PAST, Indians have been excluded by these two states, Arizona and New Mexico, from the social security rolls. The Social Security Administration made this clear recently by filing charges against these two states. Now, however, some of the United States Senators have decided to establish this discrimination and write it into federal law. Those last words, freeing the "rates of assistance," would mean that even though other people living nearby might have their rates increased, the Indians would not be allowed to benefit.

One wonders, in a bill of this kind, whether all of the Senators knew exactly what they were doing, or whether those who were interested put it over on their colleagues.

Certain legislation has been pending in Congress for 12 years in matters affecting this Indian situation, and all that Congress ever does is to re-introduce the legislation at every session and let it die. The committee is not honest enough, however, to say that it is putting through a basic change in the Social Security law as part of an appropriation bill. It has heretofore been forbidden by law to have racial discrimination in the Social Security law.

★ ★ ★

THE PRESIDENT and the Bureau of the Budget recommended an appropriation of $385,000 under the heading of "welfare of Indians," knowing that there were special emergency needs on the Indian reservations. Occasionally in the past, such emergency appropriations have been used for other than the purposes intended, and so the budget bureau proposed a special proviso to prevent this diversion of funds. This was done because in Arizona and New Mexico these emergency appropriations were used to set up a special social security system under the Indian bureau.

The House accepted this, but the Senate appropriation now tries to delete this proviso. If it is deleted, no Indian in New Mexico or Arizona will be eligible for old-age assistance, aid to the blind or aid to dependent children.

Why is it we can not seem to treat the first citizens of this country with decency and justice? It makes one ashamed.

The Secrets of a Woman's Charm

By John Robert Powers

MOST people like to talk. It's an exercise that brings many people their greatest pleasure. If you can get pleasure out of talking and give others pleasure at the same time, you are one of those rare and especially blessed persons known as a good conversationalist! And your rating as a charmer will stack right up in the higher brackets in any group.

It's been said that when it comes to conversation there are just three kinds of people: Those who talk about ideas; those who talk about "things"; and those who talk about people.

If you fall into the first group, you are already well on your way toward being known as a good conversationalist. If you fall into the second group, probably you are concentrating too much on money, possessions and clothes — and you are running the risk of becoming tagged as a conversational bore. But if you fall into the last group, watch out! There's a very thin wall between talking about people and gossiping! Good conversationalists seldom have to resort to those poverty-stricken words, "I heard . . ." that indicate an overactivity of the ears and an underactivity of the mind and the heart. Those are the words that so frequently tarnish the charm of their speaker rather than the person spoken about.

It's true, of course, that people are immensely interested in other people. They want to know what they are doing, how they are faring. But when you talk about people be sure to observe this rule: Always do it with good humor, human understanding and a real liking for the person or persons you are mentioning. Otherwise, don't talk!

If "things" are your conversational forte, make sure that what you say is new, fresh and told from an angle that will entertain or amuse your listener. It's your point of view that will mark you as a bore or a good conversationalist.

NOTHING REVEALS YOUR CHARACTER QUITE AS MUCH AS THE THOUGHTS YOU UTTER. WATCH WHAT YOU SAY.

If ideas are what you talk of most frequently, watch your listeners carefully. Make sure you are not talking over the head of any person present. And watch your thoughts! Remember conversation should always entertain; you are not entertaining when you sound like the recital of a page out of an encyclopedia.

To become a good conversationalist, make it a practice to read something every day. Keep up on current events. Acquire a deep interest in a new subject from time to time. And study the reactions of those with whom you talk. Watch carefully for signs of boredom and disinterest. Polish your manner of presenting your thoughts until you instinctively have your listeners' interests always in mind and evidence it in everything you say.

JOBS WAITING! In only 8 to 12 weeks YOU can be on that good-paying secretarial position you've always wanted by the streamlined Elliott Method. Call
ELLIOTT BUSINESS COLLEGE
MA. 6102 505 N. 7th St.

BLUE DEW
CRYSTALS NOT FLAKES
Blues as it Washes!
22 Washes 25¢
7 Washes 10¢
SAFE ON FINEST FABRICS

WE KNOW HOW
Have Your Old Singer Machine Made into a BEAUTIFUL PORTABLE only $30 Other Makes $32.50
Our Sewing Machine Men. All WORK GUARANTEED. Pick-up and delivered FREE. Cleaned and Adjusted FREE. 1-day service.
ADJUST YOUR MACHINE in Your Home, $2
Electrify your old treadle machine, $18.
We Buy Old Singers
Henry Sewing Machine Co.
809 N. 9th, CE. 4912

Fashions
change, but women everywhere agree that O-Cedar Triangular Mops keep floors just as bright today as they did in grandma's time.
Padded centerplate can't scratch furniture. Pad is easily removed for washing. Get an O-Cedar Mop today.
floor mop
It's so easy with—
O-Cedar
"The greatest help in housekeeping"
O-CEDAR CORP'N, Chicago, Ill., Toronto, Can.

They'll Do It Every Time

By Jimmy Hatlo

OFF-THE RECORD

By Ed Reed

"Whee! Daddy!—I've got skates—oh, you're the man from downstairs."

Today's Contract Bridge

By Ely Culbertson

NOT every lay-down game can be bid—it is sometimes impossible for the partners to realize that they have a magnificent "fit." There is no excuse, however, when a team is so shamefully outbid as North-South was in today's deal!

West dealer.
Neither side vulnerable.

North: ♠J7 ♥AQ5 ♦J9764 ♣A103

West: ♠AK84 ♥10762 ♦AK ♣K85

East: ♠962 ♥9843 ♦Q108532 ♣——

South: ♠Q1053 ♥KJ ♦—— ♣QJ97642

The bidding:

West	North	East	South
1♣	1♦	Pass	Pass
Double	Pass	Pass	2♣
Pass	Pass	2♦	Pass
Pass	Pass		

South opened his fourth-highest spade, and West made his two-diamond contract without extending himself. He ruffed dummy's three clubs and won, in all, six diamond tricks and two spades.

Now observe the number of tricks that North-South could have made just as easily at a club contract! Their only losers at that denomination were two spades!

In all fairness there is great reason to doubt that any first-class partnership could actually reach a five-club contract on the North-South cards, since the perfect fit of the hands, and the precise cards held on both sides—even down to North's spade jack—were facts that scarcely could be divined by either player. Nevertheless, North-South certainly should have bid up pretty high in the club suit!

It was South's over-timid action in passing to one diamond that so strongly prejudiced his side's chances. If he had voluntarily bid two clubs at this point, North would have taken a quite different view of his own holding. As it was, South's two club rescue could hardly be very encouraging to North!

Cheese Ring With Creamed Mixed Vegetables.

Two tablespoons butter, three tablespoons flour, one cup milk, one-fourth pound American cheese grated (one cup), one-fourth pound Swiss cheese, grated (about one cup), three-fourths teaspoon salt, dash cayenne, four eggs, slightly beaten, one cup soft bread crumbs (two to three slices).

Melt butter in top of a double boiler. Blend in the flour. Add milk gradually and cook over hot water until mixture is smooth and thick. Stir constantly. Add cheese and seasonings and cover and cook until cheese is melted, stirring occasionally. Gradually pour over eggs and mix well. Fold in the crumbs. Turn into a well greased four to five cup ring mold that has a wax paper lining in the bottom. Set in pan of hot water and bake in a moderately hot oven 350 degrees Fahrenheit for 30 minutes. Turn out and fill center with creamed vegetables.

ADVERTISEMENT

RIDING AROUND TOWN

with BOB WOLFSON

In all the trials and tribulations of army life, my lowest moment always came when that bugle sounded into the waning night. Then, fuzzily, I and a bunch of equally afflicted guys would crawl out of our sacks. "Uncivilized hour to be up—5:30 a.m., I always maintained."

I find lately that I've changed my mind and my tune. All because son Drew (four months as of April 12th) has been pulling that reveille stuff on his ma and pa recently. The kid's good nature, morning after morning, kind of gets me, and I find myself grinning back at him. If any ex-sergeants read this, my ante meridian good nature extends only to the bosom of my family—so keep your big fresh mugs outta this. (Great to be a civilian again and regain one of the four freedoms—expression).

You will pardon fatherly pride, I'm sure, and let me admit that I have the greatest, best-natured kid in the world. Drew has a repertoire of grins, chortles, chuckles which he displays daily — beginning at 5:30. It won't be long now before he gives out with what is known in show business as the "full yak yak." I'm the proud father of a glamour boy who never cries unless it's to remind us it's time for his bottle, or for the other biological reason.

Another interesting thing about my four months' son is his ability to hold long conversations with me—on a wide range of subjects. During these early morning sessions, Drew holds his end up by his smiling acquiescence when I have made a particularly important point. You'll agree that this charming habit of silent consent will gain for him the reputation of brilliance of conversation in later life, and also will make him a model husband.

He sometimes wears a quizzical "wonder what it's all about" look on his young map and it's then that he brings out the philosopher in me.

"You know," I told Drew, "army life is a great equalizer. Five guys in a tent soon have a chance to figure out the real character level, good or bad—of their group. It's easy to say so and so's a great guy — everyone likes him. But when the chips are down, you find out that the importance comes in their recognition of your liking and understanding for them. So it's a case of a guy's having a knack for liking and being liked in return by people appreciating and being appreciated, understanding and being understood, that adds up to happiness."

My hope for Drew—I don't care whether he is rich or poor in material things—is that he'll grow up to be one of those happy guys with this deep-rooted liking for people—this zest for life.

* * *

A siren and a "pull over to the side of the road, bud," have been experienced by many of us motorists. Then, or any time we realize from the chilly sensation in our necks that we've violated a traffic rule, we usually lose sight of the fact that our cops don't have a pleasant daily mission to perform. It's only human that, guilty of a traffic violation, a guy transfers his resentment to the official guardian of the rules whose painful duty it is to remind the motorist of said infraction

In all justice to the average motorist, busy trying to think up extenuating circumstances to explain his situation, it's quite true that frequently a uniform, plus a badge and arm band, gives the other guy a sense of power. Many times, a placid little guy will be transformed in Jekyll-Hyde fashion into a barking dictatorial machine, by donning a uniform. It takes quite a lot of restraint not to assume this cloak of authority.

I'm glad to state that we're pretty fortunate in St. Louis in having on our police force, guys who know and exercise that quality of restraint—and who do not abuse their uniform. To my mind, they perform their duties, unpleasant as they happen to be, with tolerance, understanding and complete faithfulness.

Typical of the fine men who serve on our police force was Captain Duward B. Norris.

He came up through the ranks. If you read the newspaper accounts of his life, you'll note that it might serve as the pattern for a fiction writer: The fatherless kid who sold papers to help his mother; the boy who toted baggage at the Union Station and the young man who joined the police force in 1913.

It was with regret that I heard of his death. Here was a police officer who had the respect and liking of his fellow men on the force and all St. Louisans. Norris, too, had that finest of human gifts—the quality of liking and enjoying people.

I believe in all sincerity that the success of people's living together in this world is self-management, a management that will take into consideration the next guy's feelings, whether the day's attire is blue, khaki or mufti. Anyone can say after such tragic events as Kathy's fall that wells should be boarded over, or, after the Effingham fire, that all hospitals should be made fire-proof. But self-management comes in where we, each of us, anticipate and guard against such chains of circumstances, or in our driving, observe the regulations that have been set up up to protect our own and other's safety.

* * *

Before signing off for today, a few notes about the Feld Chevrolet Contest. Announcement of the two winners—their prize each a 1949 Feld Chevrolet—will be made during the first week in May. We at Feld Chevrolet are very grateful for your interest and the many entries. Our contest, as you know, asked for expressions of opinions about our new building here at 7700 Manchester, and about the beautiful new 1949 Feld Chevrolet. The hard-working judges haven't made their final decisions—so it's anybody's opportunity right to the end. Watch for the Feld Chevrolet winners' announcement.

My OPINION

By MARTHA CARR

Dear Martha Carr:

TWO months ago my husband left to go East and see about a job which promises to be all that he had hoped. However, he will be unable to send for me until things have shaped up better and he can buy or rent a suitable place for us. When he left our baby was nine months old, and such a good baby. My husband wanted us to stay with his parents until he could send for me, so this is where we have been. My own mother lives in a small town close by. My mother-in-law has simply taken over since the first week we were with her. My child is not my own, my life is no longer mine, and I get treated like a high class moron. The baby is being spoiled to death. We live in an apartment and are very crowded and the child doesn't get enough fresh air. I sometimes go to my own parents' home for weekends. My mother lets me be myself, realizes my baby is my responsibility and doesn't try to make changes or suggestions. I would so much rather be with her until my husband sends for me. But how can I manage this without making my husband and his family feel hurt and angry? The apartment is small, Mother has a large, old-fashioned house and a big shady lawn and porch. These and the country air would be so good for my baby. What do you think I should do? MRS. D.

It seems to me the very things you have suggested will make the best possible reasons for moving to your mother's home. The amount of room, the shady yard should be a wonderful "out" for you. Warm weather is coming on and you would be able to leave the child outdoors safely on that large porch and let it drink in the sunshine. You will have to be tactful about managing this, of course. Explain to your in-laws that you feel you and the baby are crowding them very much, that your mother has more space and in addition has the large yard which your doctor tells you would be the best place possible for the baby now that warm weather will soon be here. Make the same explanation to your husband. In addition you might tell his family that your mother does so much want to be with the baby a few weeks before you leave this part of the country. The sooner you start the un-spoiling process with your baby the better.

★ ★ ★

IN ANSWER TO "Doubtful Teen-Ager": All the questions you have asked me are ones for your parents to answer. They are the ones to say how often you may go out per week, when you must be in, whether you can walk alone to the neighborhood movie. Yes, you are just the age for a nice teen-age group. Send a stamped, self-addressed envelope for my "Sub-deb" leaflet.

★ ★ ★

IN ANSWER TO "Puzzled": Since the boys attend your church there is no problem it seems to me. Simply ask the pastor, their Sunday school teacher or someone else in the congregation who knows these boys to introduce you. However, I don't think you should ask them to that dance, as soon as you meet them—just like that! Better ask boys you know, who have perhaps taken you out a few times, instead.

Neglected Schools

By Angelo Patri

"WHY do you keep demanding the most expensive, the most complicated system of education for public school children when you know how things are—few trained teachers, worn out old buildings, no money for anything. Why not be practical and face things as they are? That's what we teachers have to do."

Well, I won't do that. I cannot accept the lowest standard of education as the right one because it is the wrong one. There is no reason why any public school in this land should be starved for good teachers, fine equipment, serviceable buildings and all the materials required for good work. The reason why our schools are starved in certain places is that the people are negligent. Especially the informed people.

★ ★ ★

PEOPLE WHO KNOW the importance of good schools, who know the conditions in so many neglected schools, know that raising the standards in them would mean higher taxes. They feel that they are paying taxes enough, and they look the other way. People too busy earning a living to feed their children and keep a roof over their heads know nothing about what goes on in the schools; they go on trusting and their trust is too often betrayed.

I want what Dr. John Dewey wants: "The best school that the best people in the country want for their children." Our children and their parents are entitled to that school. Our society has been organized so that the care and training of our children rests more and more on the schools and less and less on the parents. That being the case, the schools must be equipped and staffed for their work. And they are not.

★ ★ ★

IN SOME PLACES this idea is being forced upon teachers, but they are given little or nothing to permit them to put the idea in practice. Where they should have space for work they have none. Where they should have materials they have none. A corner of a classroom already filled with children and seats is taken for a workshop, and the children bring in old orange crates, for lumber. Where they need books they have perhaps one book to four or even more, children. They are asked to teach children as individuals and they are given classes of 40. They are told that they should promote children according to their individual development, but no provision is made for these promotions.

I am a practical school man. I know what a good school can be and I hope that parents and teachers will insist upon having their schools on the highest level of educational opportunity. An informed youth, trained in freedom, according to ability, is the only hope of salvation this country has.

Social Problems

By Emily Post

DEAR MRS. POST: On the letterhead of our women's organization, should the officers' names be listed as Mrs. John Smith, President, etc., or Mrs. Mary Smith, President, or simply Mary Smith, President? Some members argue that it is not good form to use husbands' names in this case since the club's activities have nothing to do with the men.

Answer: "Mrs. John." None but professional women should be addressed "Mrs. Mary."

★ ★ ★

DEAR MRS. POST: Is it customary to celebrate only certain wedding anniversaries, such for example as the 1st, 10th, 25th, and 50th, or may in-between ones also be celebrated with parties? Would such a party look too much like a bid for presents?

Answer: This depends upon what group of presents are chosen. The conventional list of very inexpensive trifles for the between years make such celebrations amusing rather than a serious demand on friends' pocketbooks. For that matter, it should never be considered obligatory that each and every guest bring a present to any party other than a "shower" or the birthday party of a child.

'We've Got to Have Airstrip Right Here'

Place Designated by U.S. Admiral Was Lost, Lonely Island Where No Man Had Lived Before White People Came—From 'Tales of South Pacific'

By James A. Michener

Second installment from the book, "Tales of the South Pacific," reprinted by permission of the Macmillan Co. Copyright 1949 by James A. Michener.

WHEN I returned to Noumea from the island of Vanicoro, Admiral Kester called me into his office. He said, "We were lucky at Coral Sea. It's the next battle that counts." He waved his hand over the islands. His finger came to rest, I remember, on a large island shaped like a kidney, Guadalcanal.

"Some day we'll go into one of those islands. When we do, we've got to have a steady flow of planes from New Zealand and Australia. Now look!" Spreading his fingers wide he dragged them down the map from Bougainville, New Georgia, and Guadal. He brought them together at Santo. "We have Santo. We'll keep it. It's the key. And we can supply Santo from Noumea. But if we ever need planes in an emergency, we must be able to fly them up to Noumea from New Zealand and Australia." He slashed his thumb boldly from Guadalcanal to Auckland. "That's the life line. Now if you'll look at the air route from Noumea to Auckland you'll see a speck in the ocean not far from the route from Australia to Noumea. That speck's an island. It's vital. Absolutely vital! His chin jutted out. His stubby forefinger stabbed at the map. The vital speck was Norfolk Island.

There is no other island in the South Pacific like Norfolk. Lonely and lost, it is the only island in the entire ocean where no men lived before the white man came. Surrounded by gaunt cliffs, beat upon endlessly by the vast ocean, it is a speck under the forefinger of God, or Admiral Kester.

"You'll find some Americans down there," the admiral continued. "Building an airstrip. They're bogged down. Look." He handed me a dispatch from Norfolk: "TWO SITES CHOSEN X OPPOSITION TO BETTER SITE TERRIFIC X CAN WE IGNORE LOCAL WISHES X ADVISE X TONY FRY X"

"This man Fry," the admiral remarked, "is a queer duck. One of the best reserves I've seen. He wouldn't bother me with details unless something important had developed. Obviously, we can ignore local opinion if we have to. The Australian Government has placed responsibility for the protection of Norfolk squarely on us. We can do what we damned well want to. But it's always wisest to exercise your power with judgment. Either you do what the local people want to do, or you jolly them into wanting to do what you've got to do anyway."

He studied the map again. His broad thumb hit Guadal again. "We've got to have an airstrip on Norfolk. And a big one." He turned away from the map. "Now you run on down to Norfolk. Take the old PBY. And you tell Fry you have my full authority to settle the problem. Don't make anyone mad, if you can help it. But remember the first job: Win the war!"

The old PBY flew down from Noumea on a day of rare beauty. We did not fly high. Below us the waves of the great ocean formed and fled in golden sunlight. After six hours I saw a speck on the horizon. It grew rapidly into an island, and then into an island with jagged cliffs. Norfolk was below us. Not much more than 10 square miles. Forbidding cliffs along all shores. A prominent mountain to the north. Fine plateau land elsewhere.

"Oughtn't to be much trouble building an airstrip there," I mused aloft. "Run it right down the plateau. Throw a cross strip about like that, and you have an all-wind landing area. Looks simple. This guy Tony Fry must have things all balled up."

"We'll land in that little bay," the pilot said.

"I don't see any," I replied.

"Between the cliffs," he said.

I looked, and where he pointed there was a small bay. Not protected from the sea, and terribly small. But a bay. "The waves look mighty high to me," I said.

"They are," he laughed. "Damned high."

He went far out to sea and came in for his landing. But he had too much speed and zoomed over the island, climbing rapidly, for another attempt. We came roaring in from the tiny bay, sped over a winding hill road leading up to the plateau and then right down the imaginary line I had drawn as the logical location for the airstrip. It was then I saw the pines of Norfolk.

For on each side of that line, like the pillars of a vast and glorious cathedral, ran the pine trees, a stately double column stretching for two miles toward the mountain. "My God," I whispered to myself. "That's it. That's the problem."

We flew to sea once more, leveled off and again tried the tricky landing. Again we had too much speed. Again we gunned the old PBY over the hill road, up to the plateau and down the pines of Norfolk. An old woman in a wagon was heading down to the sea. She looked up sharply as we roared overhead. And that was my first view of Teta Christian.

We landed on the third try, bouncing our teeth out, almost. A tall, thin, somewhat stooped naval officer waved to us from the crumbling stone pier. It was Lt. (jg) Tony Fry, dressed in a sloppy shirt and a pair of shorts. He greeted us when we climbed ashore and said, "Glad to have you aboard." He had twinkling eyes and a merry manner. "Now if you'll step over here to our shed, I'll make the welcome more sincere."

He led us through the crowd of silent islanders to a small stone cow shed not far from the pier. "But this cow shed is built of dressed stone," I said. "It's better than you see back home."

"I know," Tony said. "The convicts had to be kept busy. If there was nothing else to do, they built cow sheds."

"What convicts?" I asked.

Tony produced a bottle of Scotch. I learned later that no one ever asked Tony where or how he got his whisky. He always had it.

"This island," he said to me as we drank, "is the old convict island. Everything you see along the shore was built by the convicts."

"From where?"

"From Australia. England sent her worst convicts to Australia. And those who were too tough for Australia to handle were sent over here. This isn't a pretty island," Fry said. "Or wouldn't be, if it could talk."

★ ★ ★

"WELL!" I said, looking at Tony. "About this airstrip?"

He smiled again. "You came down here to see about the airstrip?" I nodded. He grinned, an infectious, lovely grin showing his white and somewhat irregular teeth. "Commander," he said. "Let's have one more drink!"

"I have a terrible premonition that the trouble is that row of pine trees," I said as he poured.

Fry didn't bat an eye. He simply grinned warmly at me and raised his glass. "To the airstrip!" he said. "Thank God it's your decision, not mine."

At this moment there was a commotion outside the shed. "It's Teta!" voices cried. A horse, panting from his gallop, drew to a halt and wagon wheels crunched in the red dust. A high voice cried out, "Where is he? Where's Tony?"

"In there! In with the new American."

"Let me in!" the high voice cried.

And into our shed burst Teta Christian, something over 90. She had four gaunt teeth in her upper jaw and two in her lower. Her hair was thin and wispy. But her frail body was erect. She went immediately to Tony. He took her by the hand and patted her on the shoulder. "Take it easy, now, Teta," he said.

She pushed him away and stood before me. "Why do you come here to cut down the pine trees?" she asked, her high voice rising to a wail.

"I merely came down to see what should be done," I said.

"Well, go back!" Teta cried, pushing me with her bony hand. "Get in the airplane. Go back. Leave us alone."

"We'd better get out of here," I said. "Where do I bunk?"

"That's a problem," Fry said, whimsically. "It's a damned rough problem."

"Anywhere will do me," I assured him. "Why not put up with you? I'll only be here one night."

Tony raised his eyebrows as if to say, "Want to bet on that?" He laughed again. "That's what the problem is, commander. I sort of don't think you should live with me." He fingered his jay-gee bar on his collar flip. "I . . . I . . ."

"Hm!" I said to myself. "Woman trouble. These damned Yanks. Let them get anywhere near a dame. I suppose Fry has something lined up. Officers are worse than the men."

"Very well," I said aloud. "Anywhere will do."

★ ★ ★

I REACHED for my single piece of luggage, a parachute bag battered from the jungle life on Vanicoro. As I did so a chubby young girl of 15 or 16 came into the shed and ran up to Tony in that strange way you can spot every time. She was desperately in love with him. To my utter disgust, I noticed that she was vacant-eyed and that her lower jaw was permanently hung open.

"This is Lucy," Fry said, patting the young girl affectionately on the shoulder. Lucy looked at me and grinned. "Hello," she said.

"We could find quarters for you in the old convict houses," Tony suggested. "Down here along the shore."

I felt a bit sick at my stomach: American officers and native women. "If the convict houses are as well built as this shed, I'll be in luck," I said.

"Oh, they're much finer construction," he assured me.

"Why don't you get in the plane and fly back?" old Teta whined.

"I can drive you over in the jeep," Fry suggested.

"I'm much more interested, really, in surveying the island," I said. "Let's just drop the bag and get going."

"You tell him, Tony," Teta wailed. "You tell him the truth!"

Fry wiped his forehead. I found out later that he perspired more than any other man in the Pacific. He was always looking for a cool spot or someone else to do his work. "Now look, Teta. You run along. Get us some orangeade fixed up. Get us a nice dinner for tonight." He reached in his pocket and pulled out what change he had. Mostly pennies. "Have you a buck?" he asked me. I gave him one. "You take this, Teta, and scram!" He slapped her gently on the bottom and pushed her out of the shed. We followed and climbed into his jeep. Lucy was already sitting in front.

"No, Lucy!" Fry said. "You'll have to get in back." As the girl climbed over the seats, Tony returned to the shed to speak to a group of sullen native men. In this instant a young army lieutenant hurried up to the jeep.

"Boy, are we glad to see you!" he blurted out. "It's about time somebody came down here to straighten things up. We were all ready to start building the strip when Fry called the whole thing off. You got to be firm, commander," he whispered. "Stop all this damned nonsense. That old Teta is the worst of the lot."

I looked over my shoulder at Lucy. She was sitting there quietly, saying nothing, hearing nothing. "Don't bother about her, commander," the lieutenant said. "She's crazier than a bedbug." Fry left the shed and the Army man hurried off.

"That was the big prison," Tony said as we drove up the road from the pier. "And that's Gallows Gate. They used to hang prisoners there for everyone to see. Had a special noose that never tightened up. Just slowly strangled them. They didn't tie their feet, either. Some of them kicked for 15 minutes. Kept guards standing about with clubs and guns. Sometime I'll tell you about what happened one day at a hanging here."

I studied the superb gate. The lava rock from which it was built was cleaner and fresher, more beautifully cut and matched than in 1847, when the magnificent structure was built. Proportioned like the body of a god, this gate was merely one of hundreds of superb pieces of construction.

★ ★ ★

THERE were walls as beautiful as a palace at Versailles, old houses straight from the drawing boards of England, towers, block-houses, salt works, chimneys, barns, a chapel, granaries and lime pits, all built of gray lava rock, all superb and perfect. They clustered along the foreshore of Norfolk Island in grim memory of the worst convict camp England ever fostered. They moaned beneath the Norfolk pines when winds whipped in at night, for they were empty. They were not rotting by the sea, for they were stronger than when they were built. But they were dead and desolate.

"I can never go past this one without stopping," Fry said. "It seems to cry out with human misery." We climbed out of the jeep beside an exquisite piece of building. "If you want to," Fry said to Lucy. "Come along." The girl scrambled out and stood close to Fry as we studied the officers' bath house.

"They were afraid to swim in the sea," he said. "Sharks. And too many officers were drowned there by the prisoners. They'd hide behind rocks and drag the officers under the waves. So this was built." The bath house was a small building beside the road. Twenty steps or more, perfectly carved out of rock, descended to a flagstone bath possibly 24 feet square. The western end of the bath dipped slightly so that water would run free to the ocean.

The bath was a superb thing, walled with matched rock, patiently built in the perfection of men who had endless time. But it was not the bath which captivated Tony's imagination and my horror. It was the conduit by which the water of a little stream was diverted into the bath. This tunnel was six feet high. It was dug completely through the base of a small hill about 300 feet long. It was paved with beautiful stone. It was arched like the most graceful portico ever built. Down the roof of the 300-foot conduit were keystones of perfect design. And all this was buried under a hill of dirt where no man would ever see.

I studied it in horror. I thought of the endless hours and pain that went into its building, the needless perfectionism, the human misery, when a pipe would have done as well. Fry spoke in the grim silence: "And when any of the stone dressers or skilled masons died, the Governor sent word back to England. And the word was passed along. Then judges kept a sharp lookout for stone masons. Some were sent here for life because they stole a rabbit."

When Tony dropped me off at my quarters he coughed once or twice. "I'm terribly sorry to leave you down here," he said. "But I think this is best." Lucy was crawling over the seats to the front of the jeep.

"This will do me," I said.

"I'd have you up to my diggings," he continued. "But it would be embarrassing. It would be terribly embarrassing to you. That's the mistake I made. You see, I board with old Teta Christian. She'd love to have you stay with her. The soul of hospitality. But if you did, she'd captur you the way she has me."

"The pine trees?" I asked.

"Yes," he replied. "The only good site on the island."

"Then why don't you cut them down and build the strip?"

Fry looked at me for more than a minute. His eyes were clear and joking. He was taking my measure, and although I was his superior officer I stood at attention and tried to pass muster. Apparently I did. He punched me softly on the arm. "You see, commander," he said. "Old Teta Christian is the granddaughter of Fletcher Christian, the mutineer. All those people at the pier were Bounty people. They don't push around easily." He winked at me and left. Lucy leaned over and blew the horn as he backed the jeep into a tight circle.

"Bounty people!" I said to myself. "So this is where they wound up when they left Pitcairn Island? This paradise!"

And it was a paradise! Oh, it was one of the loveliest paradises in the vast ocean. Untouched by man for eons, it grew its noble pine trees hundreds of feet high and always straight. It developed a plateau full of glens and valleys to warm the heart of any man. It grew all manner of food and protected its secrets by forbidding cliffs. I came to Norfolk for a day. I stayed a week, and then another.

★ ★ ★

LATE that afternoon Tony drove down for me. I said, "We'll look the two sites over and I can fly back in the morning."

"Now don't rush things, commander," Tony replied. "We can study the island tomorrow. Old Teta asked a few of the Bounty people in for dinner. They want to meet you. Purely social."

"Fry, I don't want to be brusque about this, but the reason I'm down here is that Adm. Kester is pretty well browned off at the shilly-shallying. There's a war on!"

"That I'm aware of," Tony replied. "I'm in it."

"So if you don't mind, I'd like to see the two sites right now. Then, if we have time, we'll stop by the old woman's."

"Very well," Fry said. I was glad to see that Lucy was not waiting for us in the jeep. The fat little moron was becoming somewhat unnerving. But as we drove past the deserted ruins of the prison, she ran out into the road. "We better take her along," Tony said. "She never says much." So he stopped the jeep and Lucy climbed in back.

"The first site," Tony said, "is at the northwestern tip of the island. Up by the cable station." We drove along the shore road to reach the place. Inland I could see one sweeping valley after another, each with its quota of pine trees tall against the late afternoon sky.

Continued Tomorrow.

Women—Our Biggest Industry

WHEN you get married, Poindexter, and the Mrs. starts to walk her four miles a year just making one double bed—and spends 863 hours a year cooking, and does all the other things that make home-sweet-home — you've got yourself a little human cogwheel in the biggest industry in the U. S. A.

Fifteen million, four hundred thousand people work in manufacturing industries, 8,000,000 in agriculture, 5,400,000 in the Government, 4,000,000 in transportation—but all of them together don't add up to the Housewife Industry of 34,000,000. The apron brigade contributes 34 billion dollars worth of work a year to the country.

Yet this modern pressure to get out of the home and compete with men runs against some of women's deepest natural instincts and inclinations. A test shows that eight out of 10 women, if they could do exactly as they pleased, would rather make homes than go to work. But social pressure and the desire for more clothes and cars than their neighbors have has been sending thousands of wives into offices and factories.

Here's the kind of high-falutin' remark that today's housewife encounters—this, by a woman official of a State Board for Higher Education: "For women to marry, settle down and have families constitutes withdrawal from the creative arena."

What a lot of cornmeal! What arena could be more creative than the home, with its challenging job of molding good citizens? When an age does not accept the big thing women have to offer—homemaking—many children, tomorrow's citizens, become rejected, hostile, discontented, neurotic. Most of the world's misfits including the populations of our prisons and reformatories—are products of their childhood homes. When you see a great or good man or woman, you see behind him or her a successful mother.

Homemaking woman—industrial, America's biggest industry—is still its most important one.

ERNEST BLAU.

FROM NINE TO FIVE

By Jo Fischer

"I wouldn't think of interrupting you if it were work, girls, but there is a nice-looking salesman out here."

DR PRICE'S EXTRACT
Pure Extra-strength Vanilla Extract
Will not bake out or freeze out
EVERY DROP IS REAL VANILLA

BE A MODEL...
Let famous Patricia Stevens develop your charm, beauty and poise—prepare you for a glamorous modeling career, give you professional training in fashion, photo, movies, television, cover-girl modeling and charm. Send coupon for FREE "Cover Girl Review."
Phone CH. 2785
Training in Fashion, Photo, Television, Charm and Drama
★ ★ ★
Ages 3 to 65
Famous Patricia Stevens COAST-TO-COAST
MODELS FINISHING SCHOOLS
1134 LOCUST ST., Suite 906
SEND FOR ILLUSTRATED FOLDER FREE!
Send me FREE copy of Cover Girl Revue.
Name.....
Address.....
City.....
State..... Phone.....
P.-D. 14

Call Sidney 2240 for Kool-Vent ALUMINUM AWNINGS
The National Favorite
For windows
Showroom open Sun. 1-5 p.m., 2801 Gravois
KOOL-VENT METAL AWNING CO.
2801 Gravois Sidney 2240
ACCEPT NO SUBSTITUTES

C-H SUGAR GRANULATED
FINEST for Every Purpose
C and H
PURE CANE SUGAR

Special SPRING TUNE UP
8 Cyl. $9.30
6 Cyl. $9.10
(PLUS PARTS)
INCLUDES: Remove, clean and reset spark plugs; test coil and condenser; compression test each cylinder; adjust tappets; clean and adjust ignition contact points; clean distributor cap and rotor; check starting motor; reset ignition timing; clean carburetor bowl and strainer; set automatic choke; clean and oil air filter; set carburetor for proper idle; road test.
St. Louis' Oldest PONTIAC DEALER
Chas. E. VINCEL
3295 S. Kingshighway at Fyler
FL. 8900

TAKE YOUR FAMILY BY AIR FOR ½ FARE
EVERY MONDAY, TUESDAY, WEDNESDAY

HUNDREDS OF FLYING FAMILIES EVERY WEEK are taking advantage of this money-saving travel bargain. So next time you plan a trip, whether you're a business man, business woman, or just an occasional air traveler, take along your entire family for a trip they're sure to enjoy.
For vacations—spend less time on the way, have more time for play. For business, cover more territory, get more work done and still spend more days at home.
• KANSAS CITY Only 95 min.; 3 originating flights daily
• MINNEAPOLIS 2 fast flights daily
• OMAHA 2 hrs. 55 min.; 3 through flights daily
• DES MOINES 3 flights a day; 1 hr. 44 min.
For details of this money-saving plan, call GArfield 6280 or your travel agent. Ticket office—Jefferson Hotel.
Dependability proved by 14 years of air travel without accident.

MID-CONTINENT AIRLINES

The toothpick was in high favor among the ancients. Toothpicks of gold and silver were widely used by the Romans.

BATTERIES
for all makes of
HEARING AIDS
40% Longer Life!
We repair all makes of hearing AIDS WHILE YOU WAIT. Prompt ATTENTION TO MAIL ORDERS.
ACOUSTICON OF ST. LOUIS
SUITE 1020 CHEMICAL BLDG.
721 Olive St. CE. 3861
ACOUSTICON HEARING AIDS

The Orient's mild drink of tea has been an important factor in world commerce and industry. It influence British Empire trade and politics and launched Yankee Clipper ships on races around the globe.

The Great Smokies of North Carolina contain 130 species of native trees, 1300 flowering plants and 3600 plants of all kinds — more variety of plant life than any similar area in the American temperature zone.

GAS FURNACES BOILERS
STOKERS
OIL BURNERS
Installation Estimates Free
We Service Gas-Oil-Coal Burners
Over 25 Years Service
Curran
ST. LOUIS (14)
Gravois at California LA-2000

Economical Menus for Tomorrow

By Meta Given

TODAY, I'll let you in on the secret of making a potato chowder that'll have 'em begging for more—and it's as easy to make as it is to eat! Your potatoes should stay firmly diced after cooking—so choose a boiling potato. Its fine texture changes to a slightly waxy texture as it cooks. Never use a baking potato for chowder, although this variety will do for ordinary soups. A baking potato becomes mealy and crumbly when it is barely cooked through. For best results, chop your onion and celery very fine. You'll find this extra effort extra rewarding. And do wait to sprinkle your cheese on the soup after it's served in the bowls or cups. Otherwise, your chowder will have a curdled appearance. For the right cheese—parmesan! The undercured cheeses that are not dry will form a gummy, stringy mass—disagreeable to eat. There are a number of ways to make this chowder even more substantial than it is: Try garnishing it with crisp, crumpled hot bacon . . . frizzled thin slices of left-over ham . . . dried beef . . . or thin slices of frankfurters that have been browned in a little fat. Drop a spoonful or two of any of these meats on the top of each bowl immediately before serving. Dinner rolls sliced and toasted make delicious accompaniment.

Potato-Cheese Chowder.

Two cups diced potatoes, two medium onions, chopped fine; one-half cup diced celery, one and one-half teaspoons salt, one cup water, three cups milk, two tablespoons butter, one-fourth cup parsley, chopped fine; one-fourth cup parmesan cheese.

Put potatoes, onions, celery, one teaspoon of the salt and the water in the top of double boiler. Bring to a boil over direct heat, reduce heat and simmer for 10 minutes. Add milk and place over boiling water until piping hot. Add the butter and parsley. Laddle into individual serving dishes. Sprinkle surface generously with the Parmesan cheese. Makes five cups.

Cauliflower Luncheon Salad.

Dice 3½-oz. canned pork luncheon meat in three-quarter inch cubes. Be sure that the one cup cooked cauliflower is divided into flowerets before cooking. Cook five to six minutes having cauliflower slightly undercooked. Add one-half cup raisins, plumped, one tablespoon finely shredded tender celery leaves, and salt to season. Blend one-fourth cup mayonnaise with two tablespoons milk. Combine the two mixtures, toss lightly, cover and chill. Serve on lettuce leaves. Sprinkle with four radishes, thinly slivered, and one tablespoon green pepper, finely shredded, generously over the top. Four servings.

LOW COST MENUS.
TUESDAY.

Breakfast—Apricot juice over grapefruit slices, soft cooked eggs, toast.

Luncheon—Potato cheese chowder, toasted sliced dinner rolls, cauliflower luncheon salad, applesauce.

Dinner—Corned beef hash, au-gratin spinach, lettuce with horseradish dressing, whole wheat rolls and butter, cherry tarts with whipped cream.

A person who weighs 200 pounds on the earth would weigh about 33 pounds on the moon, 58 pounds on Mercury, 172 pounds on Venus, 74 pounds on Mars, 528 pounds on Jupiter, 234 pounds on Saturn, and at the surface of the sun about 5580 pounds.

During the eight-year period from 1940 to 1948, farmers produced 17.6 bushels of wheat per acre in the United States compared to an average of 13.8 bushels per acre each year from 1880 to 1940.

Farmers spend about one-third of their total working hours in the fields.

Only 25 per cent of the thoroughbred races run in England are timed, and no meeting reports the times for the races.

The Metropolitan Museum of Art in New York City has the most extensive collection in this country.

Early Egyptian artisans made clay tiles with human figures in relief, having hair, beard, eyes or arms and legs inlaid with glazed ware.

A neutron is one of two building blocks of which nuclei of atoms are made, the other being the proton.

LIBERAL TRADE-IN ALLOWANCE
HOTPOINT
COMPLETE LINE—EASY TERMS AND WE REALLY TRADE
Open Mon. Wed., Fri. Nite 'Til 9 P.M.
St. Louis' Largest Hotpoint Dealer
W. H. STANLEY CO.
5049 DELMAR FO. 0225

Reset your old ring with genuine diamond-brilliant
ZIRCON
A Beautiful Diamond-Cut Zircon Set in your ring $5.00 Up
VOGUE JEWEL SHOP
1003 LOCUST GA. 3214

IMMEDIATE DELIVERY
FOLDING CHAIRS
WOOD AND STEEL
NATIONAL CHAIR CO.
412 N. 4th St. CE. 0166

Entertainment
for YOUR PROGRAMS
RENT MOVIES from SWANK
Sports reels, travels, musicals, adventure, for clubs etc.
16mm sound
SWANK MIDWEST HOME MOVIES HEADQUARTERS
614 N. SKINKER PArkview 3630

"HOT SYRUP" HANLEY SELLS
FRIGIDAIRE
For Only $9.67 PER MONTH
and pays you TOP DOLLARS for your old refrigerator
HANLEY & CO.
2907 SUTTON—MAPLEWOOD
ST. 2868

HIGH SCHOOL AT HOME!
50 YEARS OF SERVICE
Yes YOU can be a H. S. graduate. Our simplified home-study methods permit rapid progress. Sixteen units required for graduation; standard texts; individual instruction; no classes; many elective subjects. Privilege of taking commercial, mechanical or domestic subjects allowed. If you did not finish high school and would like to have a diploma, here's exactly what you've been looking for. Write for 40-page booklet. PD-2, 4-25
AMERICAN SCHOOL
St. Louis Office, P. O. Box 1164
Central Station, St. Louis 1, Mo.
NAME..... AGE.....
ST. OR R. F. D..... STATE.....

Tuesday SALE!
Save $70 UP TO OFF Original Price
BRAND-NEW ZENITH WASHER
Regular $139.95
Tomorrow ONLY $69
TRADE IN YOUR OLD WASHER
BRAND-NEW Apex WASHER
Regular $99
Tomorrow ONLY $69
Model 392
TRADE IN Your Old Washer
LONG EASY PAYMENTS
SATISFACTION GUARANTEED
Choose any washer. If not satisfied, we will exchange it for another make within 30 days.
OUR DISPLAY INCLUDES
Maytag Thor Apex
MOLA—HAAG—EASY
UNIVERSAL—BENDIX—ABC
WHIRLPOOL—HOTPOINT
BRAND-NEW Kelvinator ELECTRIC RERIGERATORS
Model RD $269.95
AS LOW AS $209.95
LOW DOWN PAYMENT
21 MONTHS TO PAY
TRADE IN YOUR OLD REFRIGERATOR
Phone CHestnut 9220
Brandt's
Serving the home electrically since 1886
Open Mon. Nite til 9
904 PINE

WANT THINGS? WATCH THE WANT ADS!

They bought it with the money they save by riding buses and streetcars

It's a fact. You can save from $180.00 to $400.00 a year by leaving your car at home and riding a bus or streetcar.

Here's how it works

1. It costs about 5¢ a mile to drive a car these days. (American Automobile Association says national average is 7 to 8½¢.) Average all-day parking in St. Louis is about 30¢.

2. This means : : : that if you live only five miles from work : : : drive both ways : : : and go downtown about 300 days a year, it will cost you at least $240.00 a year to drive.

3. But if you go the Public Service way, it costs only 20¢ or about $60.00 per year.

4. In other words, you can save at least $180.00 per year, and probably more, by riding buses and streetcars, depending on how far you travel.

Why not figure how much you can save by riding buses and streetcars every day?

And remember—you have no traffic or parking worries either.

ST. LOUIS Public Service COMPANY
CITY TRANSIT
SAFETY COURTESY SERVICE

Refreshing To You, Kind To Your Purse

Ask for it either way . . . both trade-marks mean the same thing.

BOTTLED UNDER AUTHORITY OF THE COCA-COLA COMPANY BY
COCA-COLA BOTTLING COMPANY OF ST. LOUIS
© 1949, The Coca-Cola Company

The Bob Lairds have a

Boom-Town Baby!

—But they're winning for their family what every child needs...

Problem enough . . . bringing up a family in today's world. But when Bob and Florence Laird brought little Stuart home to Drain, Oregon, they faced still another problem. The Lairds live in a town that's having "growing pains" of its own! How were they to give their youngsters the advantages that children get in more well-established towns . . . ?

It wouldn't be easy, they saw. But in Bob's own childhood, he'd had to start making his own way at 12. A better break for his family was worth working for!

Though 10½-lb. Stuart arrived at an overcrowded house in a crowded town, he was a welcome addition to the family!

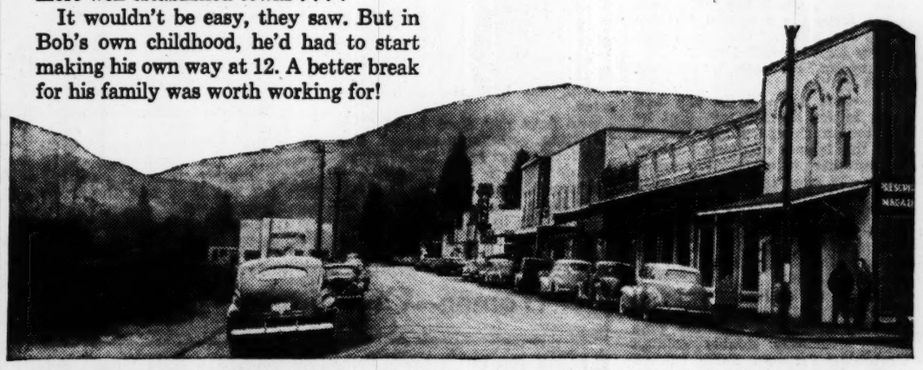

Drain, Oregon, doubled its population during the war! From a "wide place in the road" it became a booming lumber center. Overnight, housing was short, schools overcrowded; and no play center for children.

Heading production for a local lumber company, Bob Laird is a busy man. Yet he's pitched in on town affairs, too. He's clerk of the school board, treasurer of a drive for a recreation center, active in scouting and church work—all things that help make Drain a town their children will be proud of!

Kathie and Eddie help their parents beat "boom town" prices! They tend family cow, chickens. The Lairds grow vegetables, too. Florence does the baking, feeds 5 for $100 a month. Parties are "potluck."

Even a crowded house has advantages! The young Lairds like being in on all the family affairs. But Bob plans a bigger house for the future. "To feel secure, every child needs a home that can be a center of fun for family and friends," the Lairds believe. The life insurance coverage Bob gets for $50.00 a month has been so well planned by his agent that it provides both protection for his family and educational funds for his children.

And "when we are through paying the bills for the new baby," says Bob, "I'm going to get my agent's advice about *more* life insurance." Meanwhile Stuart, like his brother and sister, is growing up in the kind of happy home that hard work and good planning provide!

Big plans for these kids! "I didn't get to college," Bob says, "but they're not going to miss out, too!"

THE LIFE INSURANCE COMPANIES AND THEIR AGENTS

The Lairds, like other American families, prove to all of us that the only way we really solve our problems is by our own efforts!

These stories of real families much like yours also show how much *more* success, how much more happiness is possible when you have *peace of mind* . . . the sort of peace of mind that comes from wise management of money now, and from knowing that *future* security has been adequately provided for.

The Life Insurance Companies and their Agents bring you these American family close-ups because *what this country amounts to depends upon what happens to its homes!*

INSTITUTE OF LIFE INSURANCE
60 East 42nd Street, New York 17, N. Y.

Crossword Puzzle

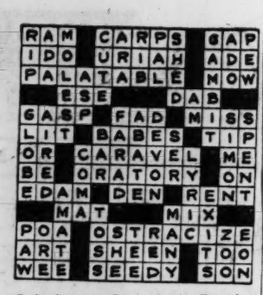

Solution of Saturday's Puzzle

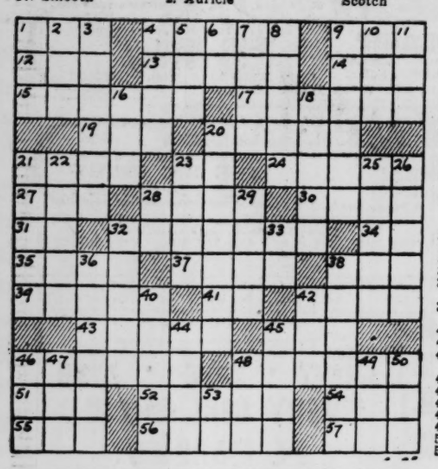

ACROSS
1. Stake
4. French opera
9. Soft murmur
12. Swiss river
13. Corner
14. Possessed
15. Smooth
17. Tolerate
19. Beverage
20. Embellish
21. Rents
23. Comparative ending
24. Measures of paper
27. Climbing vine
28. Engage
30. Egyptian god
31. Mother
32. Obtained
34. Artificial language
35. Vain
37. Smooth
38. High pointed hill
39. Cooperative groups
41. Dutch geographer
42. Neck hair
43. Essential
45. Existed
46. Of a Mediterranean island
48. Season
51. Belonging to us
52. Mature
54. H. B. Stowe character
55. Affirmative
56. The cream
57. Immerse

DOWN
1. Cistern
2. Auricle
3. International agreement
4. Renown
5. Some
6. Feel disgust: Scotch
7. Vehicle on runners
8. Singing voice
9. Lime from shells or coral
10. Rowing implement
11. Poem
16. Island off South Jutland
18. Foreboding fear
20. Act of reaching a destination
21. Restrict
22. Escape by trickery
23. Ireland
25. Feeble-minded person
26. Heavy breathing in sleep
28. Pronoun
29. Ipecac plant
32. Resign
33. Type measure
36. Purple seaweeds
38. Tried the flavor
40. Fixed look
42. Grown boy
44. Source of indigo
45. Beverage
46. Shy
47. Regret
48. Rainy
49. Biblical king
50. Knock
53. Jumbled type

Take My Word for It

By Frank Colby

WORDS TO WATCH.

OVERHEARD in a doctor's reception room: "She's been suffering for six weeks with Arthur Itus." The word used is arthritis, "inflammation of a joint." Ar-thri-tis has three syllables, not four. Be sure to say: ahr-THRY-tiss. Incidentally, in best usage, one suffers from a disease, not "with" a disease.

Occasionally we hear someone speak of having the "rheumatics," pronounced "ROO-muh-tiks." The word is dialectal, formed by adding "s" to the adjective rheumatic (roo-MAT-ik). Also dialectal is the word "rheumatiz." The ailment is properly called rheumatism.

From a news story about an operation performed on pitcher Ewell Blackwell, of the Cincinnati Reds. "It was an emergency operation for a congenial obstruction, said Dr. Turner." Of course Dr. Turner didn't say it. The word he used is congenital, "dating from birth," pronounced: kun-JEN-i-t'l. "Congenial" in the news item may be a typographical error. On the other hand, confusion of congenial with congenital is not uncommon; so it may be that the reporter erred in quoting the doctor.

At any rate, pitcher Blackwell will tell you emphatically that the kidney obstruction from which he suffered was anything but "congenial."

Many persons also confuse the word arraigned and arranged. Not, "the prisoner was arranged . . ." The correct word is arraigned, "brought before a court," pronounced uh-RAIND.

Senator Soaper Says:

WHILE admitting that nine years of austerity have been character-builders, there are signs here and there that the Briton tires of being a character.

This age of speed is more breathless even than we thought. It seems there now is a way of writing shorthand in shorthand.

A nature filler item surprises us with the assertion that bats in fact are not blind. Next they'll be telling us umpires can see.

To judge a painting, says an expert, try hanging it upside down. That way, Washington's feat of standing in the rowboat is made to seem even more breathless.

Then there's the kind of beginner's luck that ruins you forever for draw poker, as when a novice in Ohio lately won $70 on a pair of fours.

There are times when Congress reminds one of nothing so much as the solidly built matron of 55 or so who so fills the doorway while considering if this is the right bus.

A local household that never bothers much with spring cleaning says it's more fun that way. Of the 16 Easter eggs hidden for the youngsters this year, 22 were found.

Remember to get

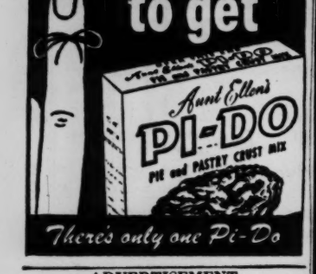

There's only one Pi-Do

ADVERTISEMENT

"Goodbye to COFFEE NERVES"

"Since switching to POSTUM I no longer suffer irritability and fatigue due to nervousness—and life's so much pleasanter!"

SCIENTIFIC FACTS: Both coffee and tea contain caffein—a *drug*—a *nerve stimulant*. So, while many people can drink coffee or tea without ill-effect—others suffer nervousness, indigestion, sleepless nights. But POSTUM contains no caffein—*nothing that can possibly cause nervousness, indigestion, sleeplessness.*

MAKE THIS TEST: Buy INSTANT POSTUM today—drink it exclusively for 30 days—*judge by results!* . . . INSTANT POSTUM—A Vigorous Drink made from Healthful Wheat and Bran. A Product of General Foods.

LEARN TO DANCE
Authentic Cuban
Rhumba
$1 PER PERSON
DANCE CLUB FRI. 9 P.M. TO 11 P.M.
EVERYBODY WELCOME
BRUCE DEMPCY STUDIO
3024 N. GRAND LU. 3144

FIRST IN ST. LOUIS
$1.29 Rayon Shantung
$1.29, 45" Nylon Marquisette
$1.29, 45" Rayon Ninon
98c, 36" Drapery Fabrics 59c
79c
OLIAN'S 4545 EASTON
Open Every Eve. Except Thurs.

RENT A SPINET
PIANO
Kimball-Wurlitzer
ONLY $10 PER MONTH
LUDWIG MUSIC HOUSE
709 Pine St. CE. 1826
3535 So. Grand LA. 3680

FILL YOUR WANTS FROM WANT ADS

OTHER PEOPLE SEE YOUR DANDRUFF Thin HAIR

FALLING Hair
BALD SPOTS
I can Help YOU. First Visit and Advice Free.
Mon., Tues., Thurs., Fri., 11 to 5 P. M. Phone for EVENING Hours.
A. G. CLINE SCALP SPECIALIST
3752 GRAVOIS (16) LA. 9053

300,000 PEOPLE IN THIS AREA HAVE BEEN WAITING TO HEAR THE RADIO PRODUCTION—
'All Good Things Begin At Home'
It was promised to you by the Editors of The Upper Room for National Family Week
6 EPISODES
ON THE AIR EVERY EVENING AT 7:30 to 7:45 from APRIL 25th to APRIL 30th
A PUBLIC SERVICE FEATURE OF RADIO STATION WIL (1430 ON YOUR DIAL)
Sponsored by Mo. Goodwill Industries

GET OUT OF DEBT
THE BUDGET PLAN will arrange to pay ALL your debts—starting now. YOU can get out of debt with payments you can afford. NOT A LOAN COMPANY. NO SECURITY OR ENDORSERS REQUIRED. CALL MAin 2434 to arrange a personal interview. Strictly confidential.
BUDGET PLAN, INC.
315 No. 7th St. Over Katz Drug, 7th & Locust

Maytag
SALES SERVICE PARTS
BIGALKE ELECTRIC
"28 Years of Service That Counts"
5400 GRAVOIS HUdson 5585
OPEN THURS., FRI. & SAT. NITES

FOLDING CHAIRS WOOD AND STEEL SOLD OR RENTED
FOR SCHOOLS, CHURCHES, HOTELS, ETC.
ACME CHAIR COMPANY
3230 WASHINGTON FR. 5700

HAIR FALLING?
PROMPT RESULTS IN LOCAL SCALP DISORDERS
EXCESSIVE HAIR FALLING STOPPED!
Learn the true facts about falling hair, dandruff, discomfort, dryness and other scalp disorders—overcome these conditions so that hair can survive and grow—also let me explain why baldness is not hereditary.

Method endorsed by prominent business men and Physicians.

EXCLUSIVE IN ST. LOUIS!
★ No Messages, Salves, Oils, Tonics, Machines, Drugs, Diet or Lights Used
★ Only a moderate flat rate charged—payable as treatments are taken.
★ This includes, *without charge*, all future periodical checkups and necessary service to maintain healthy hair and scalp.

FREE EXAMINATION Mrs. 11-5, Eve 7-8 Sat. & Wed. 11-2 Only CH. 0738
Consultation and treatments in absolute privacy. Separate departments for men and women. In business 18 years.
PRANGER Hair and Scalp Specialist 704 Paul Brown Bldg. 818 OLIVE

TABLE PADS

Made to measure to fit any shape table
• White asbestos top
• Heat resisting Green back
$3.95 3 Days Only
NOTICE!
Take advantage of our free service. Do not risk making a pattern of your table. Let us do it—to insure a perfect fit. Phone or write and a representative will call at your home for measurements. No charge for this service within 30-mile radius.
PHONE CHestnut 9539
UNION TABLE PAD CO. 211 N. 7th St. CHestnut 9539

Murphy House Paint FOR LASTING PROTECTION

A Tip from your Painter

The painter who values his reputation always uses quality house paint on his jobs. He knows cheap paint is a poor bargain for him and for his customers.

Murphy House Paint is a favorite of good painters everywhere. They like its ease of application, covering capacity and hiding power . . . *they know they can stand behind a Murphy job.*

When your house is due for repainting, specify Murphy for extra years of beauty and protection.

Murphy D.D. OUTSIDE WHITE *House Paint*
Specially priced this week.
$5.25 gallon
a $5.95 Value
jay Wise
5020 Delmar at Kingshighway
128 W. Lockwood Webster Groves
FREE DELIVERY CITY AND COUNTY
BOTH STORES OPEN WEDNESDAY EVENING 'TILL 9 P. M.

FAMOUS BARR COMPANY
Housewares—DOWNTOWN, Seventh Floor
CLAYTON, Third Floor

ARNOLD HARDWARE & PAINT STORE
6809 GRAVOIS AVENUE
ST. LOUIS

HANNEKE HARDWARE CO.
5390 SOUTHWEST AVENUE
ST. LOUIS

LLOYD HARDWARE STORE
3310 JAMIESON AVENUE
ST. LOUIS

MARDEL HARDWARE & PAINT CO.
3721 WATSON ROAD
ST. LOUIS

G. A. PAULY HARDWARE CO.
1710 SOUTH 39TH ST.
ST. LOUIS

SCHULTE HARDWARE & PAINT CO.
2835 UNION BLVD.
ST. LOUIS

MAC HARDWARE & SUPPLY CO.
21 WEST BIG BEND ROAD
WEBSTER GROVES, MO.

HUMAN BROTHERS HARDWARE CO.
30 NORTH CENTRAL
CLAYTON, MO.

EMPIRE SUPPLY CO.
7286 MANCHESTER
MAPLEWOOD, MO.

OLIVE HARDWARE CO.
7583 OLIVE ST. ROAD
UNIVERSITY CITY, MO.

ROTT HARDWARE CO.
207 NORTH KIRKWOOD
KIRKWOOD, MO.

BUSHEA HARDWARE & PAINT CO.
122 LEMAY FERRY ROAD
LEMAY, MO.

FERGUSON HARDWARE & SUPPLY CO., INC.
9 CHURCH STREET
FERGUSON, MO.

BIERMAN HARDWARE & AUTO SUPPLY CO.
4662 Delmar Blvd.
St. Louis, Mo.

CHIPPEWA PAINT & HARDWARE
4910 Chippewa Street
St. Louis, Mo.

M. E. DRENNEN
6120 Pago Blvd.
St. Louis, Mo.

ELLEBRECHT HARDWARE CO.
2900 Shenandoah Avenue
St. Louis, Mo.

FLORISSANT HARDWARE CO.
6720 West Florissant Avenue
St. Louis, Mo.

FRICK HARDWARE CO.
3133 Morganford Road
St. Louis, Mo.

GIESLER HARDWARE CO.
4932 Union Blvd.
St. Louis, Mo.

GLAZE HARDWARE
5745 Delmar Blvd.
St. Louis, Mo.

CHARLES JACOBS HARDWARE
2226 Salisbury Street
St. Louis, Mo.

M & H HARDWARE CO.
5444 St. Louis Avenue
St. Louis, Mo.

MARX HARDWARE & PAINT CO.
2501 North 14th Street
St. Louis, Mo.

MICHEL BROTHERS HARDWARE & PAINT CO.
7130 South Broadway
St. Louis, Mo.

SCHMITZ HARDWARE STORE
3531 Delor
St. Louis, Mo.

STIX, BAER & FULLER CO.
HOUSEWARES DEPT.
ST. LOUIS

KATZ DRUG STORES
GREATER ST. LOUIS

SEARS ROEBUCK & CO.
GREATER ST. LOUIS

ALL SHERWIN-WILLIAMS PAINT STORES

FOOD CENTER
528 DE BALIVIERE
ST. LOUIS

Bring Your Upholstery & Rugs Out of the Dingy Zone!

MYSTIC FOAM

TESTED AND COMMENDED BY PARENTS' MAGAZINE CONSUMER SERVICE BUREAU

Nothing Else Cleans So Well —So Easily, for So Little

REPLACEMENT OR A REFUND OF MONEY ★ Guaranteed by Good Housekeeping IF NOT AS ADVERTISED THEREIN

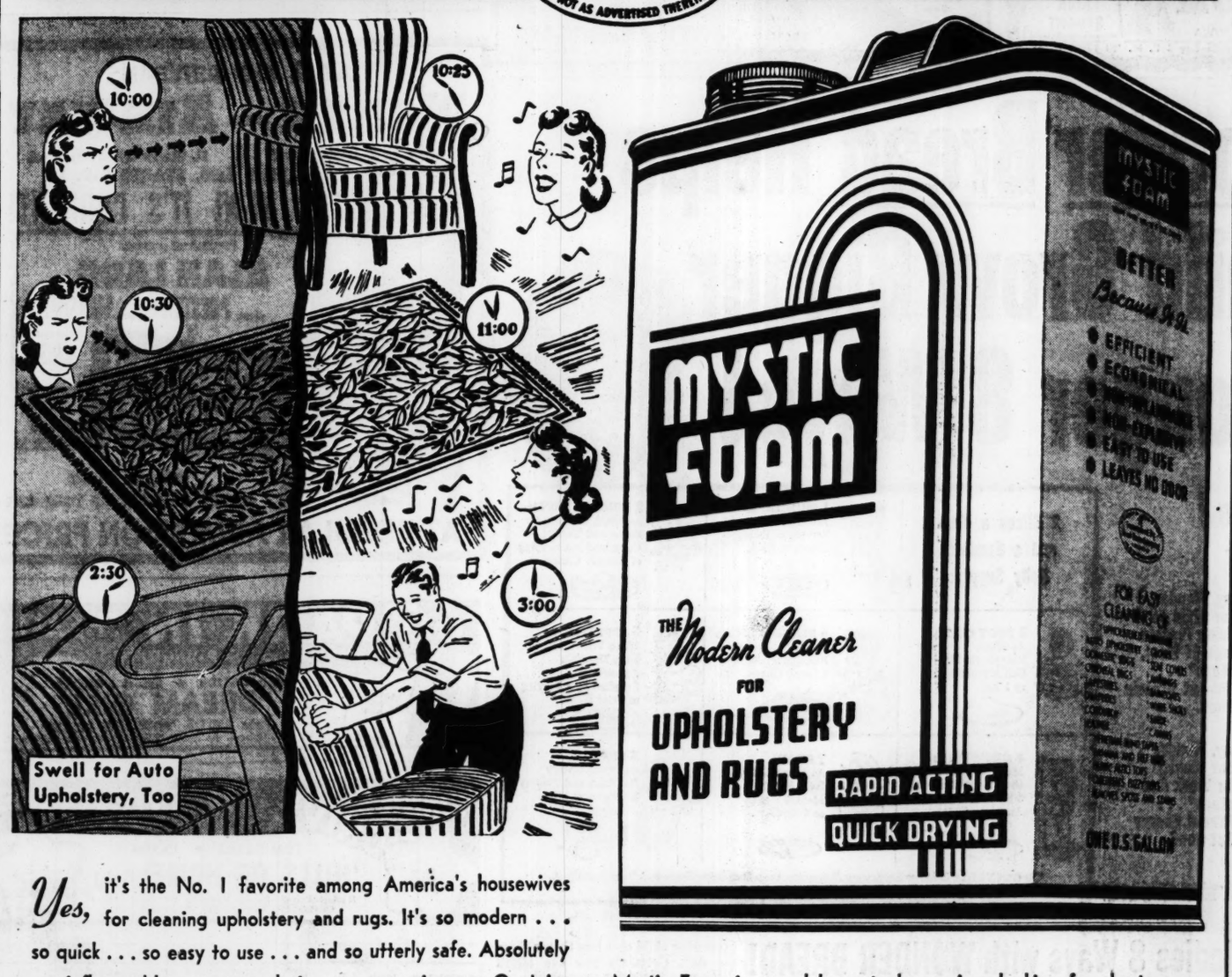

Yes, it's the No. 1 favorite among America's housewives for cleaning upholstery and rugs. It's so modern . . . so quick . . . so easy to use . . . and so utterly safe. Absolutely non-inflammable . . . non explosive . . . non poisonous. Contains no ammonia, naptha or ether.

Mystic Foam removes grease, dirt, stains — almost instantly restores all the beauty, brightness, color gayness filmed by winter grime and soil in your upholstery and rugs.
It's so easy and simple too to keep auto upholstery clean and inviting by using Mystic Foam.

Mystic Foam is a real boon to housewives looking for short-cuts in keeping the home bright and cheerful. Comes ready to use — dries in 30 minutes without soaking through. A gallon of Mystic Foam cleans a 3-piece suite and several small rugs. Be sure to get it from one of the Mystic Foam dealers listed around this advertisement — or your own dealer, who will gladly get it for you.

MYSTIC FOAM IS DISTRIBUTED THROUGH THE FOLLOWING WHOLESALERS

Shapleigh Hardware Co. 900 Spruce Street St. Louis
General Mercantile & Hardware Co. 2965 Park Avenue St. Louis
Anchor Distributors, Inc. 116 North 18th Street St. Louis
The Sherwin-Williams Co.
Blackwell and Wielandy Co. Locust at 16th St. Louis

FOOD CENTER
9901 MANCHESTER
ST. LOUIS

GO HARDWARE & APPLIANCE STORE
5744 WEST FLORISSANT AVENUE
ST. LOUIS

HESS HARDWARE CO.
CALIFORNIA AT CHEROKEE
ST. LOUIS

M & V HARDWARE & PAINT
5236 GRAVOIS AVENUE
ST. LOUIS

NEW MARKET HARDWARE CO.
4064 LACLEDE AVENUE
ST. LOUIS

SARGENT PAINT STORE
5009 GRAVOIS AVENUE
ST. LOUIS

VIRGINIA HARDWARE STORE
4539 VIRGINIA AVENUE
ST. LOUIS

SUBURBAN FURNITURE CO.
36 WEST LOCKWOOD
WEBSTER GROVES, MO.

SCHROETER HARDWARE
1056 S. NORTH & SOUTH ROAD
CLAYTON, MO.

E. C. SCHEIDT HARDWARE CO.
7320 MANCHESTER
MAPLEWOOD, MO.

LLOYD. T. SMITH HARDWARE CO.
6662 DELMAR
UNIVERSITY CITY, MO.

WM. G. ANTH HARDWARE CO.
943 SOUTH KIRKWOOD
KIRKWOOD, MO.

PINE LAWN HARDWARE & APPLIANCE
6231 NATURAL BRIDGE
PINE LAWN, MO.

CIPFL'S HARDWARE, INC.
2406 STATE
EAST ST. LOUIS, ILL.

EDGEMONT HARDWARE STORE
8824 STATE
EAST ST. LOUIS, ILL.

SOUTHWEST HARDWARE CO.
5907 Southwest
St. Louis, Mo.

TOWER GROVE HARDWARE CO.
1704 Tower Grove Place
St. Louis, Mo.

VAUGHN HARDWARE
3100 Chippewa Street
St. Louis, Mo.

WAWERS HARDWARE CO.
504 Bates Street
St. Louis, Mo.

BRENTWOOD HARDWARE & ELECTRIC CO.
2311 Brentwood
Brentwood, Mo.

HARMON HARDWARE CO.
9028 Manchester Avenue
Brentwood, Mo.

GARDENVILLE HARDWARE & VARIETY STORE
7912 Gravois Avenue
Affton, Mo.

COUNTY HARDWARE, PAINT & SUPPLY
10260 Manchester Road
Kirkwood, Mo.

UNIVERSITY HARDWARE
6511 Delmar
University City, Mo.

R. M. JEHLING HARDWARE & SUPPLY CO.
2811 Woodson Road
Overland, Mo.

LADUE APPLIANCE & HARDWARE CO.
9635 Clayton
Ladue, Mo.

ALAMEDA HARDWARE & PAINT STORE
5229 Lucas-Hunt Road
Normandy, Mo.

LEHMAN HARDWARE CO.
6400 Wise Avenue
Richmond Heights, Mo.

E. L. QUICK
6806 West Florissant Avenue
St. Louis County, Mo.

BLOEMKER HARDWARE CO.
2743 BOND
EAST ST. LOUIS, ILL.

McGRATH HARDWARE & PAINT COMPANY
3510 CASEYVILLE
EAST ST. LOUIS, ILL.

SAEGER-WACHTEL HARDWARE
135 COLLINSVILLE
EAST ST. LOUIS, ILL.

CENTRAL HARDWARE CO.
1616 S. KINGSHIGHWAY
ST. LOUIS, MO.

CENTRAL HARDWARE CO.
811 NORTH SIXTH
ST. LOUIS, MO.

CENTRAL HARDWARE CO.
4250 EASTON
ST. LOUIS, MO.

CENTRAL HARDWARE CO.
4200 UNION
ST. LOUIS, MO.

Mechanical Aids To Spring Cleaning

THE mechanical aids to spring cleaning are as important for a thorough and easy job as the soaps and cleaners. This season a number of new ideas and improvements on the familiar household brushes are appearing.

New bristles in all types of brushes are in general use now—mostly nylon and another synthetic product that is similar to it. The advantages of these bristles is their toughness, resilience, and waterproof qualities. They also add a gayer note to rather drab tasks by coming in a choice of several colors. However, scrub brushes still use Tampico fiber, since it offers the stiffness desired for that task.

If you are starting out with a basic set of mops, brooms, wall brushes and the like, you may prefer the ones that can be used with the same handle. Several manufacturers are adopting this idea, with the thought that it makes for more convenient storage.

Self-wringing mops are in common use now. You have ever so many choices in cellulose and cotton mop heads. One of the newest is a cellulose sponge set in a flexible rubber head. This makes a drainer in the pail unnecessary—you simply twist the mop head to extract the water.

Special brushes are made for ever so many tasks that are not included in the daily and weekly cleaning. Flat brushes are designed to slip into the radiator partitions . . . there are several different types of wall brushes—those with quite soft hair bristles, and a number with yarn heads . . . and ever so many Venetian blind dusters. Each one is a great aid in performing the work for which it was designed—well worth the moderate cost.

Sums earmarked for some of the smaller countries overseas recall the incident in Arkansas. When a salesman solicited a church to buy an organ for $700, the parson countered with an offer of the church for $750.

The primary class in punning thinks it very patriotic of Steve Early, new Under Secretary of Defense, to leave a high salary with the Pullman company for a lower.

LEARN TO DANCE
TEENAGE SPECIAL
20 LESSON COURSE $12.50 Enroll Today
Sutter Studios
CLASSES NOW FORMING
ENJOY THE FUN
COME IN TODAY
308 N. 6th GA. 5766 6616 Delmar DE. 6072

Amusements

AMERICAN MARKET AT 7TH
THIS WEEK ONLY—Nites 8:20 Sharp
1.22, 2.44, 3.05, 3.66 and 4.27
Pop. Matinees Wed.-Sat., 2:20 Sharp
1.22, 1.83, 2.44, 3.05 and 3.66
Seats Available All Performances
THEATRE GUILD NATIONAL COMPANY of OKLAHOMA!
Music by RICHARD RODGERS
Book and Lyrics by OSCAR HAMMERSTEIN 2d
Production Directed by ROUBEN MAMOULIAN
Dances by AGNES de MILLE

Attend the Spring
ANTIQUE SHOW and SALE
Hotel Kings-Way
108 N. Kingshighway Blvd.
Monday, April 25, thru Thursday, April 28
Open 11 A. M.—Closing 11 P. M.
Admission 60c, Tax Included

Amusements

The Rendezvous
THE ROMANTIC GYPSY MUSIC OF GEORGE AND ROSALIE
Hotel JEFFERSON

CHICKEN-IN-A-BOX 75c
3 Pieces of Fried Chicken . . . Lots of French Fries . . . and a Hot Toasted Buttered Roll. Prepared to take home or eat here.
The Cross Roads
CLAYTON RD. & NORTH & SOUTH RD.

ROLLY ROLLS
THE MAD PIANIST
LLOYD BARTLETT'S MUSIC
CRYSTAL TERRACE
park plaza

POLICE CIRCUS
KIEL AUDITORIUM
TONIGHT
EVENING PERFORMANCE, 8:15
Matinees Wed., Thurs., Fri., 1:30, Sat., Sun., 2:15
TICKETS ON SALE NOW
ALL SEATS RESERVED
At Arcade Building Ticket Office, GA. 6273 and Kiel Auditorium, CH. 2965
Mezzanine and Front Balcony, 80c
Loges and Box Seats, $1.00
Upper Balcony, 10c
(Plus Advance Sale Tickets 60c Each)

WE PROUDLY PRESENT HER SEXCELLENCY
Sally Rand
ONE WEEK ONLY
Phone GA. 1423 Reserved Seats
THE LADY OF THE FANS In Person on the Stage
Big MIDNITE JAMBOREE Every Sat.
Grand BURLESQUE
THEATRE 6th & MARKET

SAMMY KAYE
ONE NIGHT ONLY—Sat., April 30
Advance Tickets $1.55 PER PERSON INCL. TAX
NOW ON SALE AT CASA-LOMA
AND HUNLETH MUSIC CO.—516 LOCUST ST.
MAIL ORDERS ACCEPTED
COMING! ORRIN TUCKER
CASA-LOMA BALLROOM CHEROKEE AND IOWA
Now Playing NICK STUART
Dancing Nightly Except Monday—Continuous Sunday 3 P. M. 'til 12:30 A. M.

Photoplays

EMPRESS OPEN 11:30 A.M. OLIVE at GRAND
ESQUIRE ★ VARSITY
CLAYTON & BIG BEND 6610 DELMAR
RITZ ★ NORSIDE
3147 S. GRAND GRAND & NAT'L. BRIDGE
DOORS OPEN 6:30
THE YEAR'S MOST HILARIOUS ROMANTIC MIXUP
. . . From the Kiss-terical Stage Success!
JOHN LOVES MARY
RONALD REAGAN
JACK CARSON
EDWARD ARNOLD
Wayne Morris ● Virginia Field Patricia NEAL
PLUS—Sensational Underworld Thriller!
The Most Notorious Name in the Black Book of Shame is—
'FLAXY MARTIN'
VIRGINIA MAYO
ZACHARY SCOTT
DOROTHY MALONE
Park Free—Esquire, Norside, Varsity

WORLD—NOW
RUDOLPH VALENTINO in SON of the SHEIK
Plus Good Old Days

COLUMBIA PICTURES presents
JENNIFER JONES · JOHN GARFIELD
PEDRO ARMENDARIZ
Adventure and romance skillfully blended into a superb picture . . . based on one of the most sensational happenings of modern times!
WE WERE STRANGERS
with Gilbert Roland · Ramon Novarro · Wally Cassell
David Bond · Screen Play by PETER VIERTEL and JOHN HUSTON
Directed by JOHN HUSTON
Produced by S. P. EAGLE
AN HORIZON PRODUCTION
STARTS WEDNESDAY! OPEN 5 P. M.
MISSOURI
AND! GAY MUSICAL COMEDY!
'LADIES OF THE CHORUS'
Adele JERGENS Eddie GARR
THE BOBBY TRUE TRIO

MOVIE TIME

AMBASSADOR
"SINCE YOU WENT AWAY," at 10:31, 2:14, 6:00, 9:46; "SHAMROCK HILL," at 1:03, 4:49, 8:35.

ART
"GREEN FOR DANGER," at 7:15, 9:15.

LOEW'S STATE
"LITTLE WOMEN," at 11:06, 1:44, 4:23, 7:02, 9:43.

MISSOURI
"THE WALKING HILLS," at 7:03, 9:57; "THE UNTAMED BREED," at 5:44, 8:38.

ORPHEUM
"SIREN OF ATLANTIS," at 11:42, 2:16, 4:50, 7:24, 9:59; "STORK BITES MAN," at 12:57, 3:31, 6:05, 8:40.

ST. LOUIS
"WHIPLASH," at 6:30, 9:49; "BAD MEN OF TOMBSTONE," at 8:31.

SHADY OAK
"THE RED SHOES," at 2:30, 8:30.

FOX
"RED CANYON," at 12:30, 3:38, 6:43, 9:51; "FIGHTING FOOLS," at 2:29, 5:34, 8:42.

SHUBERT
"BOMBA, THE JUNGLE BOY," at 7:05, 9:55; "THE BIG FIGHT," at 6:00, 8:50.

DOORS OPEN 10 A.M.
Loew's STATE
NOW 2nd WEEK!
EVERYBODY LOVES . . . 'Little Women'
MGM's NEW TECHNICOLOR PRODUCTION starring
JUNE ALLYSON · PETER LAWFORD
MARGARET O'BRIEN
ELIZABETH TAYLOR · JANET LEIGH
ROSSANO BRAZZI MARY ASTOR

LOEW'S ORPHEUM
Fabulous, Seductive Drama of "THE LOST CONTINENT"
MARIA MONTEZ · JEAN PIERRE AUMONT · DENNIS O'KEEFE
"SIREN OF ATLANTIS"
PLUS "STORK BITES MAN" With Jackie COOPER

AT 2 BIG DRIVE-INS
NORTH — AIRWAY
Hiway 99 at Jennings Road | St. Charles and Ashby Roads
OPENS 6:30, STARTS 8 P. M.
IT'S NEW! IT'S CURRENT!
Paramount presents
ALAN LADD
ROBERT PRESTON · BRENDA MARSHALL
in Whispering SMITH
DONALD CRISP
with WILLIAM DEMAREST
FAY HOLDEN · MURVYN VYE · FRANK FAYLEN
Associate Producer MEL EPSTEIN
Directed by LESLIE FENTON
Color by TECHNICOLOR
SEE AND ENJOY IN THE COMFORT OF YOUR CAR
AT REGULAR ADMISSION PRICE

66 "PARK-IN" THEATRE
HI-WAY 66 & SAPPINGTON RD.
Show Starts 8:00
Sport Acrobatic Babies
Betty HUTTON ★ Patrick KNOWLES
'DREAM GIRL'
Pete SMITH, 'BOWLING TRICKS'
Cartoon, 'Bear & the Hare.' Children Free, Free Playground.

RONNIE'S DRIVE-IN THEATRE
LINDBERGH BLVD. SOUTH OF GRAVOIS
Show Starts 8:00
TOM DRAKE ● LASSIE
'HILLS OF HOME' (Tech.)
Cartoon 'Little Tinker'
Musical Tommy Dorsey, 'Catalina Interlude' (color)
CHILDREN FREE, FREE PLAYGROUND.

AMBASSADOR
OPENS 10 A.M.
Claudette COLBERT ● Jennifer JONES
'SINCE YOU WENT AWAY'
Joseph COTTEN ● Shirley TEMPLE
NOW!
Music Filled With Laughs and Thrills!
'SHAMROCK HILL'
Peggy RYAN ● Ray McDONALD

FOX
OPENS 12!
Ann BLYTH ● Howard DUFF ● George BRENT
'RED CANYON'
Color by Technicolor
NOW!
Laughs Galore at the Bowery Boys!
'FIGHTING FOOLS'
Extra! 'Basketball Headliners of 1949'

MISSOURI
Opens 5 P. M.
Randolph SCOTT ● Ella RAINES
'THE WALKING HILLS'
NOW!
Sonny TUFTS ● Barbara BRITTON
'THE UNTAMED BREED'
(Color)

ST. LOUIS
OPENS 5:30!
'WHIPLASH'
Dane CLARK Alexis SMITH Zachary SCOTT
NOW!
Deadlier Than the James Boys!
'BAD MEN OF TOMBSTONE'
Barry SULLIVAN ● Marj. REYNOLDS
STARTS THURS., MAY 5—ON STAGE! BENNY GOODMAN & ORCH!

SHUBERT
OPENS 5 P.M.
Strange Adventure in African Wilds!
'BOMBA' 'THE JUNGLE BOY'
John SHEFFIELD ● Peggy Ann GARNER
NOW!
Joe Palooka Against a Killer!
'THE BIG FIGHT'
Leon ERROL ● Joe KIRKWOOD Jr.

PAGEANT Starts 1:00 — 5851 Delmar, Park Free 5738 Delmar — 'THE TIME, THE PLACE AND THE GIRL' (7:00 & 10:10) Dennis MORGAN, Jack CARSON; Bette DAVIS, Humphrey BOGART 'MARKED WOMAN' (8:50 Only)
SHADY OAK Hanley & Forsyth PArkview 2319 — 'THE RED SHOES' (Technicolor) Reserved Seats Only!

GRANADA 4519 Gravois
HI-POINTE Skinker and Clayton
LINDELL 3511 N. Grand at Hebert
RICHMOND Clayton and Big Bend
RIO 5566 N. Riverview PARK FREE
TIVOLI 6350 Delmar PARK FREE, 6620 Delmar
UNION Union and Easton—Park Free
OPENS 6:30—STARTS 7:00
Cary GRANT · Franchot TONE · Diana LYNN
'EVERY GIRL SHOULD BE MARRIED'
(7:00 & 9:55)
George RAFT, William BENDIX
'RACE STREET'
(8:35 only)

SHENANDOAH 2312 S. Grand
WEST END 4819 Delmar Park Free
OPENS 6:30—STARTS 7:00
Errol FLYNN, Viveca LINDFORS
'ADVENTURES OF DON JUAN' (Color, 8:30)
RELENTLESS MANHUNT!
'HE WALKED BY NIGHT' (7:00 & 10:20)
CITY Granite City, Ill. — Robert TAYLOR, Ava GARDNER, 'THE BRIBE'; Montgomery CLIFT, 'THE SEARCH'
WASHINGTON Granite City, Ill. — Dick POWELL, 'STATION WEST'; COMEDY TREAT! 'HENRY, THE RAINMAKER'
AUBERT Park Free — Loretta YOUNG, Robert CUMMINGS, 'THE ACCUSED'; Robert MITCHUM, 'BLOOD ON THE MOON'
COLUMBIA 5257 Southwest — Last Day Starts 7:00 — Burt LANCASTER, Joan FONTAINE 'KISS THE BLOOD OFF MY HANDS'; Paul HENREID, Joan BENNETT, 'THE SCAR'

GRAVOIS Jefferson & Gravois Starts 5:15
KINGSLAND 6461 Gravois Starts 7:00
MAPLEWOOD 7170 Manchester Park Free
TOWER N. Grand & Florissant Starts 6:30
VICTORY 5922 Easton Starts 6:30
John WAYNE, Montgomery CLIFT 'RED RIVER'
Gloria JEAN, Ross FORD 'Manhattan Angel'

IVANHOE 3239 Ivanhoe — Bob HOPE, Jane RUSSELL, 'THE PALEFACE' (Color); Edw. G. ROBINSON, 'NIGHT HAS A THOUSAND EYES'
LAFAYETTE 1643 S. Jefferson — Joan Fontaine, 'Kiss the Blood Off My Hands'; Paul Henreid, Joan Bennett, 'The Scar'
MAFFITT Vandeventer & St. Louis — ALL WESTERN PROGRAM! Jimmy Wakely, 'COURTIN' TROUBLE'; Gene Autry, 'Gold Mine in the Sky'
MANCHESTER 4247 Manchester — WESTERN NIGHT! 'COURTIN' TROUBLE' CARTOON; 'ARKANSAS SWING' & SHORTS; 'RIDERS OF DEATH VALLEY' (Serial)
POWHATAN Park Free 3111 Sutton, Maplewood
SHAW 3901 Shaw
Dennis MORGAN, Dorothy MALONE 'ONE SUNDAY AFTERNOON' (Technicolor); Bud ABBOTT & Lou COSTELLO 'MEXICAN HAYRIDE'
ROXY Starts 6:45 Lansdowne near Macklind — Dennis MORGAN, Dorothy MALONE 'ONE SUNDAY AFTERNOON' (Technicolor); ABBOTT & COSTELLO, 'MEXICAN HAYRIDE'
WELLSTON 6226 Easton Starts 6:30 — Cary GRANT, Myrna LOY 'BACHELOR AND THE BOBBY SOXER'; Irene DUNNE, 'I REMEMBER MAMA'
CAPITOL Sixth and Chestnut Starts 11:15 A. M. — Robert Mitchum, Robert Preston, Barbara Bel Geddes 'BLOOD ON THE MOON'; Loretta Young, Robert Cummings, 'THE ACCUSED'
AVALON Kingshighway & Chippewa — Ronald REAGAN, Jack CARSON 'JOHN LOVES MARY'; Virginia MAYO, 'FLAXY MARTIN'
UPTOWN Delmar & Aubert PARK FREE Starts 7:00 — Van HEFLIN, Robert RYAN, Janet LEIGH 'ACT OF VIOLENCE'; Dana ANDREWS, Lilli PALMER, Louis JORDAN 'NO MINOR VICES'

"The Red Shoes" Color by TECHNICOLOR
Extra Mats. Every Sat., Sun., & Hol. at 5:30
Eves. Daily at 8:30. All Mats: $1.20, 1.50, 1.80
All Eves: $1.20, 1.80, 2.40
Tickets Now at Box Office and Aeolian Co.
NOW! SHADY OAK THEATRE ● PARKVIEW 2319

WILL ROGERS UNION & PAGE
LAST 2 DAYS! OPENS 6:30
★ Glenn FORD Comedy in Color!
The RETURN of OCTOBER
Wm. Holden, Nina Foch, 'The Dark Past'
Barber Shop Quartet! First-Run News!

ART THROUGH APRIL 29
Sat. 2:30, Sun. 2:30, 4:30. Nightly 7:15, 9:15
"GREEN FOR DANGER"
Alastair Sim, Trevor Howard, Leo Genn

SMART SHOPPERS READ THE WANT ADS

BARRACKS Sherman Rd. In Jeff. Brks. — William POWELL ★ Irene DUNNE 'LIFE WITH FATHER'; Arthur LAKE, '16 FATHOMS DEEP' (Color). Cartoon
BREMEN 20th and Bremen — ABBOTT & COSTELLO, 'MEXICAN HAYRIDE'; Dennis MORGAN, Janis PAIGE, 'ONE SUNDAY AFTERNOON'
CONGRESS 4023 Olive — Bob HOPE, Jane RUSSELL, 'PALEFACE' (Technicolor); Rod CAMERON, George MONTGOMERY, 'BELLE STARR'S DAUGHTER.' Tom and Jerry Cartoon.
CREST 8800 Gravois Start 7:00—Park Free — Burt LANCASTER ★ Joan FONTAINE 'KISS THE BLOOD OFF MY HAND'; ABBOTT and COSTELLO 'IT AIN'T HAY'
KING BEE 1710 N. Jefferson — Frank SINATRA, 'THE KISSING BANDIT' (Flashing Color); Laughs. R. SKELTON, 'SOUTHERN YANKEE.' Color Ctn. & Serial
KIRKWOOD Kirkwood, Mo. — John WAYNE ★ Barry FITZGERALD 'LONG VOYAGE HOME'; John WAYNE, Claire TREVOR, 'STAGE COACH'
OSAGE Kirkwood, Mo. — JAMES STEWART JEAN ARTHUR 'MR. SMITH GOES TO WASHINGTON'; Robt. MONTGOMERY, Susan HAYWARD, 'THE SAXON CHARM'
OZARK Webster Groves, Mo. Starts 7 P. M. — Clark GABLE ★ Walter PIDGEON ★ Van JOHNSON; Brian DONLEVY ★ Charles BICKFORD ★ Edward ARNOLD 'COMMAND DECISION' (7:00 and 9:20); WALT DISNEY CARTOON REVUE—3 CARTOONS
BEVERLY First Show 7 P. M. 7740 Olive Park Free — Danny KAYE ★ Virginia MAYO 'SONG IS BORN' (Tech.); Leo GORCEY, BOWERY BOYS, 'TROUBLEMAKERS.' Color Cartoon
GEM 1st Show 7:00 St. Johns Park Free — Bob HOPE ★ Jane RUSSELL 'PALE FACE' (Technicolor); Leo GORCEY, BOWERY BOYS, 'SMUGGLERS' COVE.' Color Cartoon
OVERLAND 1st Show 7:00 Woodson Road Park Free — 'ABIE'S IRISH ROSE'; 'TROUBLEMAKERS' CARTOON

DRIVE-IN THEATRE
MANCHESTER ROAD
CLARK GABLE ★ VAN JOHNSON
'COMMAND DECISION'
Children Free
SHOWS AT 8 AND 10
FREE PLAY-GROUNDS!

Compton 3145 Park — Bob HOPE, Jane RUSSELL, 'PALEFACE,' Lulubelle, Scotty, 'VILLAGE BARN DANCE.'
FAIRY 5640 Easton — F. Sinatra, K. Grayson, 'The Kissing Bandit' (Tech.). Paul Henreid, 'The Scar.' Ctn., News
HI-WAY 2705 N. Flor. — Robert MITCHUM 'BLOOD ON THE MOON'; Roddy McDOWALL 'ROCKY'
LYRIC 6th Near Pine — ★ ALAN CURTIS ★ 'DALTONS RIDE AGAIN'; ALLAN LANE 'THE WILD FRONTIER'
Macklind 5415 Arsenal — John Wayne, Harry Carey Jr., '3 Godfathers' (Tech.), Robt. Montgomery, 'Saxon Charm.' Ctn.
McNAIR 2869 McNair — Frank Sinatra, Kathryn Grayson, 'THE KISSING BANDIT' (Color). Irene Hervey, Bill Goodwin, 'MICKEY.' (Color). Cartoon
PALM 3010 Union — ★ ABBOTT ★ COSTELLO ★ 'MEXICAN HAYRIDE'; Dennis MORGAN ★ Dorothy MALONE 'ONE SUNDAY AFTERNOON'
Plymouth 1175 Hamilton — Abbott & Costello, 'Mexican Hayride.' J. MacDonald, 'Sun Comes Up.' (color). News & Ctn.
Princess 2841 Pestalozzi — ★ TECHNICOLOR HIT ★ Frank Sinatra ★ K. Grayson 'THE KISSING BANDIT'; Paul KELLY, 'SPOILERS OF THE NORTH'; 3 COLOR CARTOONS
RIVOLI 6th Near Olive — ★ LAUREL & HARDY ★ 'SAPS AT SEA'; JOHN WAYNE 'TALL IN THE SADDLE'
SENATE Brdwy. & Mkt. — ★ ROY ROGERS ★ 'UNDER THE WESTERN STARS'; JAMES LYDON 'OUT OF THE STORM'
U-CITY 6324 Bartmer — ★ JOHN WAYNE ★ '3 GODFATHERS' (Tech.); ★ TEEN AGERS ★ 'SMART POLITICS' Ctn.
WEBSTER Hadley & Clinton — ★ ALL COLOR SHOW ★ Jeanette MacDonald, 'THE SUN COMES UP.' 'MIRACULOUS JOURNEY.' Cartoon

SHENANDOAH 2227 S. Broadway — John WAYNE ★ Shirley TEMPLE 'FORT APACHE'; 'VARIETY TIME.' Cartoon
BRENTWOOD 2529 Brentwood — Danny KAYE ★ Virginia MAYO 'A SONG IS BORN' (Color); Wallace BEERY, 'SLAVE SHIP'
NEW MERRY WIDOW 17th and Chouteau — Danny KAYE, Virginia MAYO, 'A SONG IS BORN'; Robert RYAN, 'BERLIN EXPRESS.' Cartoon
LONGWOOD 9415 S. Broadway — Tyrone POWER, Rita HAYWORTH, 'BLOOD AND SAND'; B. GRABLE, V. MATURE, 'I WAKE UP SCREAMING' Ctn.
PEERLESS 1911 S. Broadway — Rita HAYWORTH, Glenn FORD, 'LOVES OF CARMEN' (Col.); Johnny Mack BROWN, 'DESERT PHANTOM.' Cartoon
MARYLAND 1860 S. 13th — Randolph SCOTT, 'CORONER'S CREEK' (Color); Dorothy LAMOUR, 'LULU BELLE.' Cartoon & Superman

APOLLO Starts 6:45 DeBaliviere & Waterman — OUTSTANDING TECHNICOLOR SHOW Jeanette MacDONALD ★ Claude JARMAN Jr. 'THE SUN COMES UP'; Van HEFLIN, Susan HAYWARD, 'TAP ROOTS'
SALISBURY 2504 Salisbury
ASHLAND 3520 N. Newstead
CINDERELLA Cherokee & Iowa
VIRGINIA 5117 Virginia
PAULINE 5000 Claxton
Dennis MORGAN ★ Janis PAIGE 'ONE SUNDAY AFTERNOON'; ★ ABBOTT & COSTELLO ★ 'MEXICAN HAYRIDE'
JANET 6900 W. Florissant
LEE 4366 Lee
Loretta YOUNG ★ Wm. HOLDEN ★ Robt. MITCHUM 'RACHEL AND THE STRANGER'; Barry FITZGERALD, 'NAKED CITY'
QUEENS 4700 Maffitt — F. SINATRA, K. GRAYSON, 'THE KISSING BANDIT'; H. LAMARR, R. CUMMINGS, 'LET'S LIVE A LITTLE'
BRIDGE 4869 Nat. Bridge — Irene DUNNE, Ralph BELLAMY, 'LADY IN A JAM'; Loretta YOUNG, R. PRESTON, 'LADY FROM CHEYENNE'
O'FALLON 4026 W. Florissant
BADEN 8021 N. Broadway
Clark GABLE ★ Walter PIDGEON 'COMMAND DECISION'; Sharyn MOFFETT, Regis TOOMEY, 'CHILD OF DIVORCE'
PLAZA Clara & Etzel — J. Fontaine, B. Lancaster, 'Kiss the Blood Off My Hands'; Paul HENREID, Joan BENNETT, 'THE SCAR'
MELBA Grand & Miami
MICHIGAN Michigan & Robert
Joan FONTAINE ★ Burt LANCASTER 'KISS THE BLOOD OFF MY HANDS'; BOWERY BOYS, 'SMUGGLERS' COVE'
SAVOY Ferguson, Mo. Starts 6:30 — Glenn Ford, Wm. Holden, 'MAN FROM COLORADO' (Tech.); Hedy LAMARR, Robt. CUMMINGS, 'LET'S LIVE A LITTLE'
STUDIO 6237 Nat. Bridge
LEMAY 318 Lemay Ferry
★ JANE WYMAN, ACADEMY AWARD WINNER ★ 'JOHNNY BELINDA'; Lucille Bremer, Richard Carlson, 'BEHIND LOCKED DOORS'
NORMANDY 7234 Nat. Bridge
MELVIN 2912 Chippewa
TECHNICOLOR HIT ★ Robert STACK 'FIGHTER SQUADRON'; Virginia Mayo, Robt. Hutton, 'SMART GIRLS DON'T TALK'
SOUTHWAY 9736 S. Broadway — Glenn Ford, Wm. Holden, 'MAN FROM COLORADO' (Tech.); James Stewart, Joan Fontaine, 'YOU GOTTA STAY HAPPY'
LOWELL 5039 N. Broadway — James CRAIG, Jean LESLIE, 'NORTHWEST STAMPEDE'; Walt DISNEY'S 'MELODY TIME'

How Wonder Bread Helps Your Child Grow Bigger and Stronger 8 Ways!

Smart To Serve And Smart To Buy . . .

Because Penny For Penny, Wonder Bread Gives Your Child 46% More Body-Building Protein Than The Average Of Meat, Milk, Fish And Eggs* . . . Remember—Without Protein No Child Can Grow.

Because Penny For Penny, Wonder Bread Gives Your Child More Energy For Work And Play Than Potatoes* . . . Remember—Without Energy A Child Can't Get Good Report Cards.

*Comparisons based on latest available price statistics from U. S. Department of Labor.

2 Slices a Meal and a Sandwich Daily Supply:

1 MUSCLE. As Much Protein as a Serving of Roast Sirloin of Beef.
2 BONES & TEETH. As Much Calcium for Bones and Teeth as Contained in a Helping of Cottage Cheese.
3 BODY CELLS. As Much Phosphorus for Cell Metabolism as 1 Egg.
4 BLOOD. As Much Iron for Rich Red Blood as Found in 3 Lamb Chops.
5 APPETITE. As Much Vitamin B_1 to Help Maintain Appetite as Supplied by a Serving of Fried Liver.
6 GROWTH. As Much Vitamin B_2 for Growth Processes as 8 Slices of Yellow American Cheese.
7 BRAIN. As Much Niacin to Help Maintain Mental Health as 6 Sardines.
8 ENERGY. As Much Energy for Work and Play as 2 Glasses of Milk.

TO DOCTORS: Evidence Supporting Statements Above Sent Upon Request on Your Letterhead.

Help Build Strong Bodies 8 Ways with WONDER BREAD!

Note How Amazing Wonder Bread Compares With Meat, Milk, And Fish In Certain Growth And Energy-Building Contents (as stated above)

Without protein no child can grow in body or brain. Growing children need TWICE the protein per pound of body weight as grownups.

These foods are good for protein: Meat, Milk, Fish, Eggs, Nuts. And Wonder Bread.

Penny for penny, Wonder Bread gives your child 46% more protein than the average of meat, milk, fish and eggs.

Better For Energy Than Potatoes

Without energy no child can work, study or play. Potatoes are good for energy. So is Wonder Bread.

Penny for penny, Wonder Bread gives your child more energy than potatoes. And is better in protein for child growth.

Helps Build Strong Bodies 8 Ways

The chart above shows the 8 body and brain-building properties of Wonder Bread. Serve Wonder Bread together with fruits, vegetables, meat, milk, fish and eggs in a well-balanced diet. Give your child every chance to build body and brain. 8 ounces of Wonder Bread for a growing child cost less than a dime a day. Certainly you can afford Wonder Bread for your child.

Doubly Fresh

Children love Wonder Bread. Plain or toasted. Because Wonder Bread is doubly fresh—fresh when you buy it; fresh when you eat it. Because slo-baked—13% longer than many ordinary kinds for lasting freshness.

Get economical Wonder Bread fresh from your grocer today—you'll be glad you did.

Continental Baking Co., Inc.

TIME TEARS ON!

Folks who are not awake to changes miss much in these days of progress in science and industry.

In food you can be missing plenty. You may have served the same bread because you didn't know about the remarkable improvements in famous Wonder Bread.

Because our laboratories and our food scientists are working all the time to make Wonder Bread better, millions of mothers are saying, "It's the finest bread we've ever had and I wish we had discovered Wonder Bread sooner."

So don't delay. Change today to this popular Wonder Bread. It builds strong bodies 8 ways.

ST. LOUIS BROADCASTING STATIONS

KSD 550 · KXOK 630 · KSTL 690 · WEW 770 · KFUO 850 · KMOX 1120 · KXLW 1320 · KWK 1380 · WIL 1430 · WTMV 1490

THIS AFTERNOON

12:00 NOON
KSD—A.P. News.
KMOX—World News
KXOK—Dance Parade.
KWK—Recallit and Win.
WEW—Markets.
WIL—Ray Manning.
KFUO—Voice of Harp.
WTMV—News; Walkathon.
KXLW—Blaine Cornwell
KSTL—Dorsey Bros. (R).

12:15 P.M.
KSD—Songs by S. Browne.
KMOX—Ma Perkins.
KWK—Recall; News.
KFUO—Repose With Christ.
WEW—Noon Roundup.
WTMV—Spin It.
KSTL—News.

12:30 P.M.
KSD—Robert McCormick.
KMOX—Dr. Malone.
KXOK—Quiz.
KWK—Roundup of Stars.
WIL—News; Manning
KSTL—Freddie Martin.

12:45 P.M.
KSD—Nancy Dixon.
KMOX—Big Sister.
KXOK—Dorothy Dix.
KWK—Dr. G. W. Crane.
KFUO—Farm Front.
WTMV—Farmer's Friend.
KXLW—(12:55) News.
KSTL—Harry James (R).

1:00 P.M.
KSD—Double or Nothing.
KMOX—Second Mrs. Burton.
KXOK—News.
KWK—Queen for Day.
WIL—Melody Lane.
KFUO—Music Appreciation.
WEW—News; Tunesmiths.
WTMV—World at One.
KXLW—Record Time.
KSTL—Bob Crosby.

1:15 P.M.
KMOX—Perry Mason (D).
KXOK—Bing Crosby (R).
WEW—Book Adventures.
WTMV—Piano Selections.
KSTL—Rhythm Fashions.

1:30 P.M.
KSD—Today's Children.
KMOX—Nora Drake.
KXOK—Bride and Groom.
KWK—News.
WIL—News; Melody.
WEW—Markets.
WTMV—Club and Civic.
KSTL—Scores; Music.

1:45 P.M.
KSD—Light of World.
KMOX—Makes You Tick.
KWK—Vic Lindlahr Talk.
WEW—Naval Air Reserve.
WTMV—Navy Program.
KXLW—Records; Calendar.
KSTL—News and Music.

2:00 P.M.
KSD—Life Can Be Beautiful
KMOX—David Harum.
KXOK—Talk Your Way.
KWK—Easy Listening.
WIL—Blue Barron.
KFUO—Magazine of Air.
WEW—News; Matinee.
WTMV—News; Music.
KXLW—Disc Digest
KSTL—Scores; Music.

2:15 P.M.
KSD—Ma Perkins.
KMOX—Hilltop House.
WIL—Treasure Chest.
KFUO—Musical Relaxation.
WTMV—Midday Cheer.
KSTL—David Lewinter's Or.

2:30 P.M.
KSD—Pepper Young.
KMOX—Curt Ray Show.
KXOK—House Party.
KWK—Ed Wilson Show.
WIL—News: Melodies
KFUO—News
WEW—South Amer. Way.
WTMV—Your Troubadour.
KSTL—Matinee Musicale.

2:45 P.M.
KSD—Right to Happiness.
KFUO—Recital Time
WEW—Our Time Songs.
WTMV—Melodies.
KXLW—(2:55) News.
KSTL—News; Music.

3:00 P.M.
KSD—Backstage Wife.
KMOX—Hint Hunt.
KXOK—Kay Kyser.
KWK—News; Ed Wilson.
WIL—Here's the Band.
KFUO—Bible Study.
WEW—News; Masters.
WTMV—News; Variety.
KXLW—Spider Burks.
KSTL—Scores; L. Welk.

3:15 P. M.
KSD—Stella Dallas.
KMOX—Hunt. News.
WTMV—Russ Morgan.
KSTL—Waltz Time.

3:30 P. M.
KSD—Lorenzo Jones.
KMOX—Winner Take All.
KXOK—Dance Parade.
WIL—News, Allan Scott.
KFUO—Your New Home.
WTMV—Music Shop.
KSTL—Star Parade.

3:45 P.M.
KSD—Widder Brown.
KMOX—Take It Easy.
KFUO—Your Children.
KXLW—(3:55) News.

4:00 P.M.
KSD—Girl Marries.
KMOX—Guiding Light.
KWK—News; Ed Wilson.
KFUO—Song Shop
WEW—News; Past Hits.
WTMV—News; Music.
KXLW—Musical Storybook.
KSTL—Scores; D. Jurgens.

4:15 P.M.
KSD—Portia Faces Life.
KMOX—Linda's First Love.
KXOK—Rip Lawson Show.
KFUO—Children's Album.
WTMV—Music Shop.
KSTL—Good News.

4:30 P.M.
KSD—Just Plain Bill.
KMOX—Housewives League.
KXOK—Jack Armstrong.
WIL—News; Allan Scott.
KFUO—Open Bible.
WEW—Hits of Today.
KSTL—Joe Reichman (R).

4:45 P.M.
KSD—Front Page Farrell.
KWK—News.
KFUO—Children's Album.
KSTL—Hal McIntyre.

5:00 P.M.
KSD—News; Rhythm Review.
KMOX—Eric Sevareid, News.
KXOK—Challenge of Yukon.
KWK—Bing Crosby (R).
WIL—Vern King Show.
KFUO—News.
WEW—News.
WTMV—News; Music.
KXLW—Top Ten.
KSTL—Scores; Tempos.

5:15 P.M.
KSD—75 E.P.M.
KMOX—World News.
KFUO—St. Louis Art.
WEW—S. L. U. Series.
WTMV—Music Shop.
KSTL—Boyd Rayburn.

5:30 P.M.
KSD—A.P. News.
KMOX—Herb Shriner.
KXOK—News.
KWK—Captain Midnight.
KFUO—Reading Circle.
WEW—Sports Review.
KSTL—Scores; Music.

5:45 P.M.
KSD—Bob Elson Show.
KMOX—Lowell Thomas.
KXOK—Sports.
KWK—Tom Mix.
KFUO—Serenade.
WIL—Sports Extra.
WEW—Grandpappy Jones.
KXLW—Records; Sports.
KSTL—News.

TONIGHT

6:00 P.M.
KSD—News and Sports.
KMOX—Beulah.
KXOK—E. C. Hill; Hughes.
KWK—News.
WIL—Vern King Show.
KFUO—Evening Concert.
WTMV—News.
KXLW—After Hours.
KSTL—Carlos Molina (R).

6:15 P.M.
KSD—News of World.
KMOX—Jack Smith Show.
KWK—First Five.
WTMV—Dinner Music.
KSTL—Wayne King (R).

6:30 P.M.
KSD—Serenade.
KMOX—Club 15
KXOK—Lone Ranger.
KWK—First Five; News.
WIL—Animal World; Music.
WEW—St. L. U. Series.
KXLW—Dinner Music.
KSTL—Morton Gould (R).

6:45 P.M.
KMOX—Edward R. Murrow.
KWK—Inside of Sports.
WIL—Sparklers.
WEW—Eventide Echoes.
WTMV—Sports Results.
KXLW—Music; News.
KSTL—News; Music.

7:00 P.M.
KSD—Cavalcade of Ameri
KMOX—Inner Sactum.
KXOK—R. R. Hour.
KWK—Straight Arrow
WIL—Musical Portrait.
WEW—Sacred Heart Pgm.
KFUO—News.
WTMV—News; Combo Time.
KXLW—Record Biz.
KSTL—Yesterday's Tunes.

7:15 P.M.
WIL—Grand-Lindell Jazz.
KFUO—Sports Today.
WEW—Ask Father Lord.
WTMV—Chuck Norman.
KSTL—Who's Who in St. L.

7:30 P.M.
KSD—Howard Barlow Orch.
KMOX—Talent Scouts.
KXOK—R. R. Hour
KWK—Sherlock Holmes.
WIL—News; Rhythm
KFUO—Family Worship.
WEW—Sign Off
KXLW—Sign Off.
KSTL—Sign Off.

7:45 P.M.
KXOK—Henry J. Taylor.
KWK (7:55)—Bill Henry.
WIL—Meet the Band.
KFUO—Magazine of Air.
KXLW—Records; News.

8:00 P.M.
KSD—Donald Voorhees' Or.
KMOX—Radio Theater.
KXOK—Go to Met.
KWK—Gabriel Heatter.
WIL—Sports Jackpot.
KFUO—Young People.
WTMV—Chuck Norman.

8:15 P.M.
KWK—Newsreel.
WIL—Warm Up Time.

8:30 P.M.
KSD—Dr. I. Q.
KXOK—Here's to Vets.
KWK—Fish and Hunt Club.
WIL—Cardinals vs. Reds.
KFUO—Sign Off.

8:45 P.M.
KXOK—The Stars Sing.
KWK (8:55)—Hy Gardner.
WTMV—Boy Scouts.

9:00 P.M.
KSD—Buddy Clark.
KMOX—My Friend Irma.
KXOK—Arthur Gaeth.
KWK—American Forum
WIL—Cardinals vs. Reds.
WTMV—News; Music.

9:15 P.M.
KXOK—Wake Up St. Louis.
WTMV—Musical Memo.

9:30 P.M.
KSD—Heart of America.
KMOX—Bob Hawk Show.
KWK—Under Arrest.
WTMV—Monday Music.

10:00 P.M.
KSD—A.P. News.
KMOX—News.
KXOK—Memory Lane.
KWK—Supper Club.
WTMV—News; Rhythm.

10:15 P.M.
KSD—H. V. Kaltenborn.
KMOX—Two for Show.
KXOK—News.
KWK—Wally Wicken's Or.

10:30 P.M.
KSD—D. Taylor Concert.
KMOX—Hi Neighbor.
KXOK—Beautiful Music
KWK—Melody; E. Duchin.
WIL—Personality Time.

10:45 P.M.
KMOX—Your Community.
KWK—News.
WIL—News; Bandwagon.

11:00 P.M.
KSD—News; Late Sports.
KMOX—Headlines; Music.
KXOK—News
KWK—Chuck Caralio's Or.
WTMV—News; Late Date.

11:15 P.M.
KSD—Van Damme Quintet.
KXOK—United Nations.
WIL—Bandwagon.

11:30 P.M.
KSD—A. P. News; Music.
KMOX—All Nite Frolics.
KXOK—Barclay Allen's Orch.
KWK—Garwood Van's Or.
WIL—News; Bandwagon.

11:45 P.M.
KSD—Henry Brandon's Orch.
KXOK—Dance Orch.; News.
KWK—Dance Music; News.

12:00 Midnight.
KSD—News; Reveries.
KXOK—Dance Music.
KWK—Sign Off
WIL—Sign Off.
WTMV—News; Late Date.

12:30 A.M.
KSD—News; Dancing.
KMOX—All Nite Frolics.
KXOK—Dance Music; News.
WTMV—Late Date; News.

TUESDAY DAYTIME

6:00 A.M.
KMOX—All Nite Frolics.

6:30 A.M.
KSD—News; Noveities.
KXOK—News; Temple.

6:45 A.M.
KSD—Morning Hymns.
KXOK—Wake Up Music.

7:00 A.M.
KSD—Outstate News.
KMOX—Farm Talks, Mkts.
KXOK—C. Stookey.
KWK—Ed Wilson Show.
KFUO—Morning Call.
WEW—News; Musical Clock.
KXLW—Roy Queen.
KSTL—Here's to Vets.

7:15 A.M.
KSD—Wake Up Music.
KMOX—Sunrise Salute.
KXOK—Markets; News.
WTMV—(6:25) News.
KSTL—News and Markets.

7:30 A.M.
KXOK—News; Stookey.
KFUO—Farm-Home Journal.
WEW—News; Musical Clock.
WTMV—Christian Soldier.
KSTL—Truth Center.

7:45 A.M.
KSD—A.P. News.
KMOX—Salute; Weather.
KXOK—Tune Corral.
KFUO—News.
WEW—Grandpappy Jones.
KXLW—(6:55) News.
KSTL—You Name It.

8:00 A.M.
KSD—Alex Dreier. News.
KMOX—World News.
KXOK—News; Markets.
KWK—Bing Crosby Sings.
WIL—Breakfast Club.
KFUO—Morning Meditation.
WTMV—Happy George.
KXLW—Roy Queen Show.

8:15 A.M.
KSD—Casa Cugat.
KMOX—Ozark Varieties.
KXOK—C. Stookey.
KWK—Road. Weather Inf.
KFUO—Hymns for Home.
WTMV—News Views.
KSTL—News.

8:30 A.M.
KSD—Do You Remember.
KXOK—News.
KWK—News.
WIL—News; Breakfast Club.
KFUO—Ravelle.
WEW—News; Melodies.
WTMV—Up and at 'Em.
KSTL—Party Line.

8:45 A.M.
KSD—A.P. News.
KMOX—News.
KXOK—Harmony Time.
KWK—Ed Wilson.
KFUO—Chapel Window.
WEW—Sacred Heart.
WTMV—Grady Cantrell.

9:00 A.M.
KSD—Music at Eight.
KMOX—Curt Ray Show.
KXOK—News.
KFUO—News; Salute.
WEW—News; Roundup.
WTMV—News; Today.
KXLW—News; Go Time.
KSTL—News; Music.

9:15 A.M.
KSD—Through the Years.
KMOX—Man in Store.
KXOK—Breakfast Club.
WEW—At Your Service.
WTMV—Bible Class.
KSTL—You Name It.

9:30 A.M.
KSD—A.P. News.
KMOX—Telephone Quiz.
WIL—News; Neighborhood.
KFUO—News.
WEW—Grandpappy Jones.
WTMV—Guy Lombardo (R).

9:45 A.M.
KSD—Western Music.
KMOX—News.
KWK—News.
KFUO—Compole Varieties.

10:00 A.M.
KSD—Fred Waring.
KMOX—Hearts in Harmony.
KXOK—Drama.
KWK—Bandstand Revue.
WIL—Serenaders.
KFUO—Science Excursions.
WEW—News; Social Sec.
WTMV—News; Markets.
KXLW—Guy Runnion.

10:15 A.M.
KMOX—Editor's Daughter.
KXOK—Drama; Crocker.
KFUO—News.
WEW—Morning Varieties.
WTMV—Morning Melodies.
KSTL—News; Name It.

10:30 A.M.
KSD—Road of Life.
KMOX—Arthur Godfrey.
KXOK—Betty Crocker.
WIL—News; Opportunity.
KFUO—Student's Devotion.
WEW—Man About Town.
WTMV—Gospel Voice.

10:45 A.M.
KSD—Brighter Day.
KXOK—Club Time.
KFUO—Themes of Ages.
WEW—Markets.
WTMV—Bob Eberly.
KXLW—(9:55) News.
KSTL—Paul Weston (R).

11:00 A.M.
KSD—Dr. Paul.
KXOK—Drama.
KWK—News; Bandstand.
WIL—Sweet Music.
KFUO—Music of Masters.
WEW—Get Acquainted.
WTMV—News; Playhouse.
KXLW—Blaine Cornwell.
KSTL—Claude Sweeten (R).

11:15 A.M.
KSD—Love and Learn.
KXOK—Dick Todd.
WIL—Rhythmic Age.
KSTL—News; Music.

11:30 A.M.
KSD—Jack Berch Show.
KMOX—Grand Slam.
KXOK—Ted Malone.
WIL—News; Music.
KFUO—Women in News.
WEW—770 Record Club.
WTMV—For You.
KSTL—Musical Moments.

11:45 A.M.
KSD—Lora Lawton.
KMOX—Rosemary.
KXOK—Galen Drake.
WIL—Tin Pan Alley.
KFUO—Serenade.
KXLW—Records; News.

12:00 Noon.
KSD—AP News.
KMOX—News.
KXOK—Dance Parade.
KFUO—Sacred Themes.
WEW—Markets.
WTMV—News; Walkathon.
KXLW—Record Time
KSTL—Artie Shaw (R).

12:15 P.M.
KSD—Songs by V. Damone.
KMOX—Ma Perkins.
KWK—Recallit; News.
KFUO—Repose With Christ.
WEW—Grandpappy Jones.
WTMV—Spin It.
KSTL—News.

12:30 P.M.
KSD—Robert McCormick.
KMOX—Young Dr. Malone.
KXOK—Quiz.
KWK—Roundup of Stars.
WIL—News; Manning.
WEW—Sports Highlights.
KSTL—Freddie Martin.

12:45 P.M.
KSD—Nancy Dixon.
KMOX—Big Sister.
KXOK—Dorothy Dix.
KFUO—Farm Front.
KWK—Dr. Geo. W. Crane.
WEW—Baseball Preview.
WTMV—Farmers' Friend.
KXLW—Records; News.
KSTL—Benny Goodman (R).

1:00 P.M.
KSD—Double or Nothing.
KMOX—Second Mrs. Burton.
KXOK—News.
KWK—Queen for a Day.
WIL—Melody Lane.
KFUO—Music Appreciation.
WEW—Browns vs. Indians.
WEW—News; Topics.
WTMV—World at One.
KXLW—Record Time.
KSTL—Jack Teagarden (R).

1:15 P.M.
KMOX—Perry Mason (D).
KXOK—Bing Crosby (R).
WTMV—Piano Selections.
KSTL—Rhythm Fashions.

1:30 P.M.
KSD—Today's Children.
KMOX—Nora Drake (D).
KXOK—Bride and Groom.
KWK—News.
WIL—News; Melody Lane.
WTMV—Club and Civic.
KSTL—Scores; Music.

1:45 P.M.
KSD—Light of World.
KMOX—Makes You Tick.
KWK—Vic Lindlahr.
WTMV—Social Security.
KXLW—Records; Calendar.
KSTL—News; F. Sinatra.

2:00 P.M.
KSD—Life Can Be Beautiful.
KMOX—David Harum.
KXOK—Ladies Be Seated.
KWK—Easy Listening.
WIL—Sports Jackpot.
KFUO—All the World.
WEW—Browns vs. Indians.
WTMV—News; Starmakers.
KXLW—Disc Digest.
KSTL—Scores; Music.

2:15 P.M.
KSD—Ma Perkins.
KMOX—Hilltop House.
WIL—Warm Up Time.
KFUO—Musical Relaxation.
WTMV—Midday Cheer.
KSTL—Dave Rose; Scores.

2:30 P.M.
KSD—Pepper Young.
KMOX—Curt Ray Show.
KXOK—House Party.
KWK—Ed Wilson Show.
WIL—Cards vs. Cincinnati.
KFUO—News.
WTMV—Your Troubadour.
KSTL—Matinee Musicale.

2:45 P.M.
KSD—Right to Happiness.
KFUO—Storyland Journeys.
WTMV—Melodies.
KXLW—Records; News.
KSTL—News; Music.

3:00 P.M.
KSD—Backstage Wife.
KMOX—Hint Hunt.
KXOK—Kay Kyser.
KWK—News; Ed Wilson.
WIL—Cards vs. Cincinnati.
KFUO—Bread of Life.
WEW—Baseball Review.
WTMV—News; Variety.
KXLW—Spider Burks.
KSTL—Scores; L. Welk.

3:15 P.M.
KSD—Stella Dallas.
KMOX—Hunt; News.
WEW—Masters Moments.
WTMV—Russ Morgan.
KSTL—Waltz Time.

3:30 P.M.
KSD—Lorenzo Jones.
KMOX—Winner Take All.
KXOK—Dance Parade.
KFUO—We're Americans.
WTMV—Music Shop.
KSTL—Star Parade.

3:45 P.M.
KSD—Widder Brown.
KMOX—Take It Easy.
KFUO—Bookshelf.
KXLW—Records; News.

4:00 P.M.
KSD—Girl Marries.
KMOX—Guiding Light.
KWK—News; Ed Wilson.
WIL—Cards vs. Cincinnati.
KFUO—Song Shop.
WEW—News; Past Hits.
WTMV—News; Music.
KXLW—Musical Storybook.
KSTL—Scores; L. Noble.

4:15 P.M.
KSD—Portia Faces Life.
KMOX—Linda's First Love.
KXOK—Rip Lawson Show.
KFUO—Children's Album.
WTMV—Music Shop.
KSTL—Good News.

4:30 P.M.
KSD—Just Plain Bill.
KMOX—Housewives League.
KXOK—Sky King.
WIL—Personality Time.
KFUO—Open Bible.
WEW—Today's Hits.
KSTL—Claude Thornhill (R)

4:45 P.M.
KSD—Front Page Farrell.
KWK—News.
WIL—News; Allan Scott.
KFUO—Children's Album.
KSTL—News; B. Mills.
KMOX—Hi Neighbor.
KXOK—Beautiful Music
KWK—Melody; E. Duchin.
WIL—Personality Time.

10:45 P.M.
KMOX—Your Community.
KWK—News.
WIL—News; Bandwagon.

11:00 P.M.
KSD—News; Late Sports.
KMOX—Headlines; Music.
KXOK—News
KWK—Chuck Caralio's Or.
WTMV—News; Late Date.

11:15 P.M.
KSD—Van Damme Quintet.
KXOK—United Nations.
WIL—Bandwagon.

11:30 P.M.
KSD—A. P. News; Music.
KMOX—All Nite Frolics.
KXOK—Barclay Allen's Orch.
KWK—Garwood Van's Or.
WIL—News; Bandwagon.

11:45 P.M.
KSD—Henry Brandon's Orch.
KXOK—Dance Orch.; News.
KWK—Dance Music; News.

12:00 Midnight.
KSD—News; Reveries.
KXOK—Dance Music.
KWK—Sign Off
WIL—Sign Off.
WTMV—News; Late Date.

12:30 A.M.
KSD—News; Dancing.
KMOX—All Nite Frolics.
KXOK—Dance Music; News.
WTMV—Late Date; News.

ST. LOUIS FM BROADCASTING STATIONS

KXOK-FM 92.7 · WEW-FM 95.1 · KSD-FM 96.1 · WIL-FM 97.3 · KWK-FM 99.1 · KXLW-FM 101.1 · KFUO-FM 104.1

RADIO FAVORITES

Drama.

P.M.
7:00 KSD, Cavalcade of America; Dorothy McGuire in "Lady on a Mission."
7:00 KMOX, Inner Sanctum; Larry Haines in "Death Is the Winner."
8:00 KMOX, Radio Theater; Betty Grable and Dan Dailey in "When My Baby Smiles at Me."

Music.

P.M.
7:00 KXOK, Gordon McRae and Patricia Munsel in "The Fortune Teller."
7:30 KSD, Christopher Lynch, tenor; Howard Barlow Orchestra.
8:00 KSD, Lily Pons, soprano; Donald Voorhees' Orchestra and chorus.
8:00 KXOK, Let's Go to the Met; Frances Greer, Mario Berini and Kenneth Schon singing excerpts from "Faust."
9:00 KSD, Buddy Clark; Ted Dale's Orchestra; guest, Walter Gross, pianist.

Quiz Shows.

P.M.
8:30 KSD, Dr. I. Q. the Mental Banker; Lew Valentine, M.C.

Commentators.

P.M.
6:15 KSD, News of the World.
6:45 KMOX, Edward R. Murrow.
8:00 KWK, Gabriel Heatter.
8:55 KWK, Bill Henry.
10:15 KSD, H. V. Kaltenborn.

Special.

P.M.
9:00 KWK, American Forum of the Air; Senator Edwin C. Johnson (Dem.), Colo., and Senator Warren G. Magnuson (Dem.), Wash.; topic, "Should the United States Ship Arms to Europe?"

TELEVISION—KSD-TV

Today's television program schedule on KSD-TV is as follows:
P.M.
3:00 Time clock and transcribed music.
4:00 Western Balladier (N.B.C.).
4:30 Howdy Doody (N.B.C.).
5:00 City Art Museum program.
5:15 Test pattern and transcribed music.
5:50 Associated Press News and Views.
6:00 Kukla, Fran and Ollie (N.B.C.)
6:30 Miss Juniorette modeling contest.
6:40 Coming attractions.
6:45 News Caravan (N.B.C.).
7:00 Grandstand Managers; Dizzy Dean, Frank Eschen; guests, Bob Burnes, sports editor; Gene Gordon, advertising man.
7:30 On Broadway; James Dunn, Margaret Wycherly and Virginia Gilmore in "Tommy Malone Comes Home." (N.B.C.).
8:00 TV Theater; Margaret Wycherly, Dean Harens and Patricia Jenkins in "Fairly Won." (N.B.C.).
8:30 Americana (N.B.C.).
9:00 Film Varieties.
9:25 Television Sports Album.
9:30 to 10:00 Boxing in Chicago's Marigold Gardens; Joe Sgro vs. Joe Brown (N.B.C.).

TUESDAY.
P.M.
3:00 Time clock and transcribed music.
4:00 Here's Archer (N.B.C.).
4:15 Western Balladier (N.B.C.).
4:30 Howdy Doody (N.B.C.).
5:00 Test pattern and transcribed music.
5:30 St. Louis First, an industrial program.
6:00 Kukla, Fran and Ollie (N.B.C.).
6:30 Cartoon Frolics.
6:40 Coming attractions.
6:45 News Caravan (N.B.C.).
7:00 Star Theater; Milton Berle, m. c. (N.B.C.).
8:00 Ted Steele Show (Dumont).
8:30 Ripley's Believe It or Not (N.B.C.).
9:00 Associated Press News and Views.
9:10 Film Varieties.
9:15 Wrestling in New York's St. Nicholas Arena (N.B.C.).
9:50 Film.
10:00-10:15 Identify; Bob Elson sports show.

KSD NEWS

5:30, 6, 6:45, 7:45, 9:30, 11, 5, 5:30, 6, 6:15, 10, 10:15, 11, 12:30 a.m.
H. V. Kaltenborn on KSD at 10:15 p.m. Monday, Wednesday and Friday, Richard Harkness at 10:30 p.m. Tuesday and Thursday.

FM

Frequency modulation programs are broadcast in St. Louis as follows: KSD-FM, 96.1 meg., 3:00 p.m. to 10:00 p.m.; KXOK-FM, 92.7 meg., 6:30 a.m. to 10:00 p.m.; WEW-FM, 95.1 meg., 11:30 a.m. to 10:30 p.m.; WIL-FM, 97.3 meg., 7:00 a.m. to midnight; KWK-FM, 99.1 meg., 3:00 p.m. to 10:00 a.m.; KXLW-FM, 101.1 meg., 6:00 a.m. to 9:00 p.m.; KFUO-FM, 104.1 meg., 6:00 a.m. to midnight.

Today's Pattern

4915
SIZES — 12-20

Simply darling! Gay sunsemble has a capelet that buttons on fore and aft. The Empire waistline flatters your little middle, is highlighted by decorative buttons!

Pattern 4915 comes in sizes 12, 14, 16, 18, 20. Size 16 sunfrock, 3½ yds. 35-in.; capelet, 1½ yds.

This pattern, easy to use, simple to self, is tested for fit. Has complete illustrated instructions.

Send25 cents in coin for this pattern to ANNE ADAMS, care of The St. Louis Post-Dispatch, Pattern Dept. P. O. Box 121, Station 0, New York 11, N. Y. Print name, address, zone, size style number.

Sewing for vacation leaves you more money for going! See the latest styles to sew in our new Anne Adams Summer Pattern Boo. A one-suitcase travel wardrobe, fashions for the whole family. FREE pattern of a shampoo and make-up smock printed right in the book. Send just 15 cents more for this book.

JANE ARDEN—By Monte Barrett and Russell Ross

MANDRAKE—By Lee Falk and Phil Davis

WILLIE DEE—By Vic Green

BELIEVE IT OR NOT—By Ripley

SUNFLOWER STREET—By Tom Little and Tom Sims

FAMOUS FROM COAST TO COAST First with millions, it's aspirin at its best. World's largest seller at 10c. St. Joseph ASPIRIN
New ST. JOSEPH ASPIRIN FOR CHILDREN So easy to take, has an orange flavor. 50 tablets for 35c. Try it!

BASEMENTS WATERPROOFED FLOORS LEVELED ALL WORK GUARANTEED LEE & CO. MO-4414 4545 DE TONTY (10)

FAMILY WASH, 18 lbs., 1.98
Plain flat pieces beautifully ironed, remainder dry. Shirts may be ironed 14c ea. "No matter how well you are equipped, it does not pay to do the family wash at home."
THREE DAY SERVICE
Hollis E. Suits Family Laundry
CEntral 8177 Kirkwood 2554

TELEVISION TONIGHT AND EVERY MONDAY NIGHT
CHEVROLET ON BROADWAY
A dramatic show presented by your local Chevrolet dealer
Starring JAMES DUNN IN "TOMMY MALONE COMES HOME"
KSD-TV • Channel 5 • 7:30 P. M.

SO GOOD! You can trust us to give safe STORAGE
1 Piece or a Houseful LAclede 5300
MRAZEK Moving & Storage

"It's easy to pay the Stone Bros. way"
STONE BROS. CREDIT JEWELERS
Open Tonight 14th St. Store

BARBECUE EQUIPMENT FOR OUTDOORS
"FORSHAW" OF ST. LOUIS
12th Street Opp. City Hall

KSD Weather Report
At 6, 6:45, 7:45 and 8:30 a.m.: report and forecast by Harry P. Wahlgren, chief of the St. Louis Weather Bureau, at 11:10 a.m.; also reports at 12:00 noon, 5:30, 10 and 11 p.m. and 12 midnight.

RUGS 9x12 Steed Cleaned $4.95
ALSO BINDING AND FRINGING
Empire Carpet Clg. Co.
2241 Gravois (4) LA. 4840

3-ROOM OUTFIT → $189
— TERMS —
AMERICAN FURNITURE CO.
OPEN NITES 708 FRANKLIN 3301 MERAMEC

TONIGHT on TELEVISION
"Fairly Won"
in the Colgate Theater at 8:00 p. m. (NBC Network)
Boxing at Marigold Gardens in Chicago at 9:15 p. m. (NBC Network)
KSD-TV (Channel No. 5)

NEW & REBUILT BUICK ENGINES installed
Easy Terms NE. 7777
H & H Engine Exchange
4200 W. Easton, 13

"HEY, KIDS . . . LOOK!"
CLIP THIS COUPON
FREE Present this coupon to any candy store and get one piece of BLONY Bubble Gum absolutely free. BLONY makes bigger, better bubbles! $50 reward for information leading to arrest and conviction for fraudulent use of this coupon.
DEALERS—These coupons bring customers into your store. Accept them. Your distributor will pay you 1c apiece for them.
DISTRIBUTORS—Collect coupons from your dealers. BOWMAN GUM, INC. guarantees redemption. Ask for details.
BLONY BUBBLE GUM 1¢
BOWMAN GUM, INC., PHILA. 44, PA. (1c offer expires July 31, 1949)

9 out of 10 Screen Stars are Lux Girls!
"A Lux Girl? Indeed I am!" says lovely MARIA MONTEZ
Here's a beauty care that really works: in recent Lux Toilet Soap tests by skin specialists, actually three out of four complexions improved in a short time.
"It's wonderful the way Lux Soap care really makes skin lovelier," says Maria Montez. "I smooth the fragrant lather well in. As I rinse and then pat with a soft towel to dry, skin takes on fresh new beauty!"
Take the screen stars' tip! Don't let neglect cheat you of loveliness, romance.

WANT THINGS? WATCH THE WANT ADS!

THE EVERYDAY MAGAZINE
Published Every Day — Week-days and Sundays in the ST. LOUIS POST-DISPATCH

MISTER BREGER By Dave Breger

"Now let's see what the rules say about scoring...

ROOM AND BOARD—By Gene Ahern

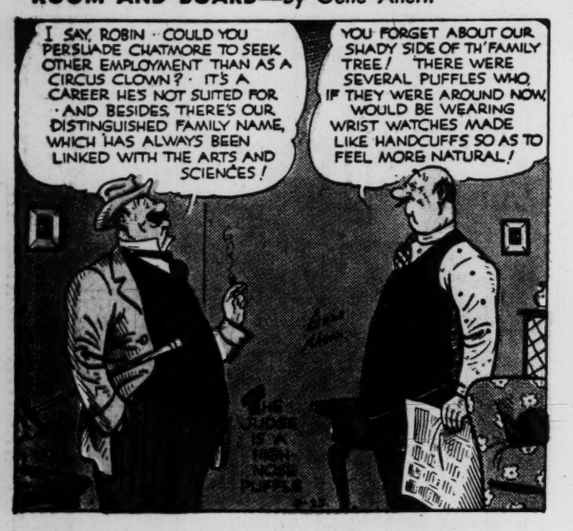

HONEY AND HANK—By Seeg

GORDO—By Gus Arriola

Advertisement

BLONDIE—By Chick Young

LI'L ABNER—By Al Capp

NANCY—By Ernie Bushmiller

THE AMERICAN ADVENTURE—By Bradford Smith

BUZ SAWYER—By Roy Crane

LOUIE—By Harry Hanan

KERRY DRAKE—By Alfred Andriola

RIP KIRBY—By Alex Raymond

RUSTY RILEY—By Frank Godwin

GRIN AND BEAR IT— By Lichty

"What's wrong with half measures?... that way, we can only be half wrong..."

REX MORGAN, M. D.—By Dal Curtis

STEVE ROPER—By Saunders and Woggon

HENRY—

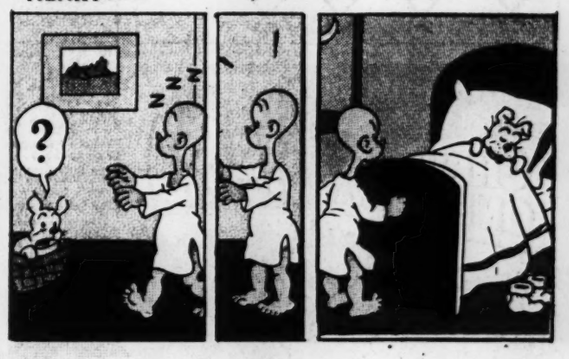

Advertisement

complete your leisure moments

it's smooth . . . it's dry